Boston Public Library
Boston, MA 02116

№ CS 71. G55t 1909

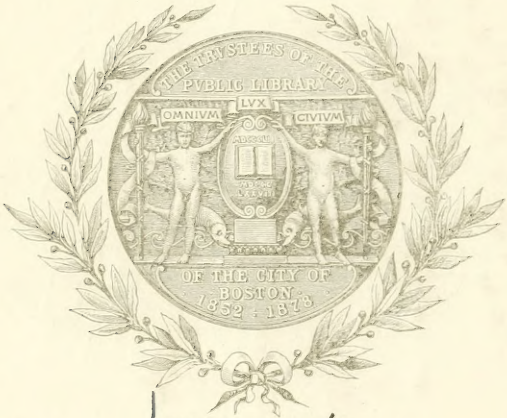

PURCHASED FROM
Knapp fund

Wm Solomon Gleason
d. Jan - 6 - 1904
aged 73 - left sons Wm E
Herbert L
Henry L
Dau. Mrs Ezra Allard
of Lower Falls
Mrs Wm H of
Colrain

BOSTON
PUBLIC
LIBRARY

JOHN BARBER WHITE

GENEALOGY

OF THE

Descendants of Thomas Gleason

OF

WATERTOWN, MASS.

1607-1909

PUBLISHED BY

JOHN BARPER WHITE

EDITED BY

LILLIAN MAY WILSON

5733

HAVERHILL, MASS.
PRESS OF THE NICHOLS PRINT.
1909.

*CS71
.G554
1909

Knapp
May 4, 1942

Copyright 1909 by John Barber White.

Printed by "The Nichols Print."

PUBLIC LIBRARY
OF THE
CITY OF BOSTON

TO

THE MEMORY OF

PATIENCE GLEASON

WIFE OF JOHN BARBER.

WORCESTER, - MASS.

Whose strong womanly influence was a
rich legacy to her descendants,
this book is gratefully

DEDICATED.

"Many have risen up to call her blessed."

INTRODUCTION.

One of the writer's early boyhood recollections is of the deep respect and veneration which his mother and her sisters always held for their grandmother, Patience Gleason.

In later years, when genealogical research became an interesting recreation and a means of relief from business cares, the Gleason line of ancestry naturally claimed attention. But before the investigation had progressed to any considerable extent, it developed, through correspondence that other members of the family were at work in this field and that a great deal of valuable genealogical and historical matter had been collected.

The late Daniel A. Gleason of Boston and the late Joseph Meade Gleason of Cincinnati, working together, had made one collection of records and Mr. Albert H. Gleason of Chicago, working practically alone for nearly 13 years, had made another large collection, which also included some records prepared by Mrs. Jane H. Gleason of Cassopolis, Mich.

Before any definite steps were taken towards the publishing of any of these records, Messrs. Daniel A. Gleason and Joseph Meade Gleason both died. Feeling that the work already done ought to be preserved to future generations, the writer proposed to undertake the publishing of a Gleason Genealogy to be compiled from his own and the other collections of records referred to.

This proposition met with the hearty approval of Mr. Albert H. Gleason of Chicago and of Lieut. Howard S. Gleason of Louisville, Ky., who had charge of the collection made by his father and Mr. Daniel A. Gleason, and all these collections were accordingly sent to the writer.

These records, however, were simply in the form of genealogical notes, and a great amount of labor was required in order to combine and prepare them for publication. Miss Lillian May Wilson was engaged to do this work and to add to it, such data as could be readily obtained from the writer's library and from other sources, but not to delay the work for any extended correspondence or research.

Acting under these instructions, Miss Wilson has completed her task, and the result is here presented, with the hope that it will find favor with the many scattered kinsmen, who through its medium, may come to know more of each other.

JOHN BARBER WHITE.

KANSAS CITY, MO.,
JUNE 30TH, 1909.

EDITOR'S PREFACE

The records of the Gleason family in the male line, contained in this volume, were compiled almost entirely from notes prepared by Albert H. Gleason of Chicago, and by the late Joseph Meade Gleason of Cincinnati, both of whom acknowledged the valuable assistance of the late Daniel A. Gleason of Boston.

Such records of the descendants of the daughters of the Gleason families as appear in this volume, were compiled and inserted by the editor, and these have been obtained from the various town records and from the following sources:

Stiles' "Ancient Windsor."
Temple's "History of Framingham, with Genealogies."
Fisk Genealogy by Frederick Clifton Fisk.
Fairbanks Genealogy by Lorenzo Sayles Fairbanks.
Doggett-Daggett Genealogy by Samuel Bradlee Daggett.
Root Genealogy by James Pierce Root.

The records of the descendants of Rufus Gleason (No. 1208) were compiled from the little volume published by Mrs. Miriam Gleason Truesdell, of Ashville, Chautauqua Co., N. Y. (1900). On the closing pages of this volume will be found a record of the descendants of Daniel Gleason of Genesee, N. Y, which was compiled from notes furnished by Mrs. Jane H. Gleason of Cassopolis, Mich.

LILLIAN MAY WILSON.

KANSAS CITY, MO.,
JUNE 30TH, 1909.

GLEASON.

The name, which in this volume will invariably be spelled Gleason, is found in different localities, in various forms.

In the very early records it is frequently spelled Leson, or Leeson ; later it appears with some 30 variations in spelling, such as Gleizen, Glezen, Gleeson, Gleazen, Glysson, Gleazon, Gleison, Gleyson, Leason, Leison, Lesen, Eison, Eason, etc.; but the late Joseph Meade Gleason, in his notes, states that all those in this country of early date, bearing this name, of whatever method of spelling "are descendants of Thomas Gleason, of Watertown, Mass., as we have fortunately been able to determine by the public records of the New England states." The Emigrant Thomas, himself spelled his own name in several different ways.

The first mention of the name in America is found in the records of Watertown, Mass., where one Thomas Gleason took oath of allegiance, June 1st, 1652.

Of the parentage and birthplace of this Thomas Gleason no positive knowledge has been obtained. Mr. J. Henry Lea, at the request of the late Daniel A. Gleason of West Medford, Mass., and of the late Joseph Meade Gleason, of Cincinnati, Ohio, made a somewhat extended search of the wills in the Archdeaconry of Northampton, the Archdeaconry of Northants, the Consistory of Lichfield and the Prerogative Court of Canterbury, but with no satisfactory results.

In the English records, the name is invariably spelled without the "G", and appears, generally as Leeson, and a rather numerous family of that name lived in Northampton County, England. This, coupled with the fact that, in the earliest records in this country, those of Watertown and Cambridge, Mass., the name appears as Leson and Leason, respectively, affords grounds for

the belief that Thomas of Watertown was a descendant of the Leesons of Northampton County; and this belief is further strengthened by the similarity of Christian names, used by the Northampton County family and those appearing in the early generations of the American family.

In his report, Mr. Lea quotes from Bridges "Northants", a pedigree of the Leesons of that place, which he has supplemented with information obtained from various Wills, and which is as follows:

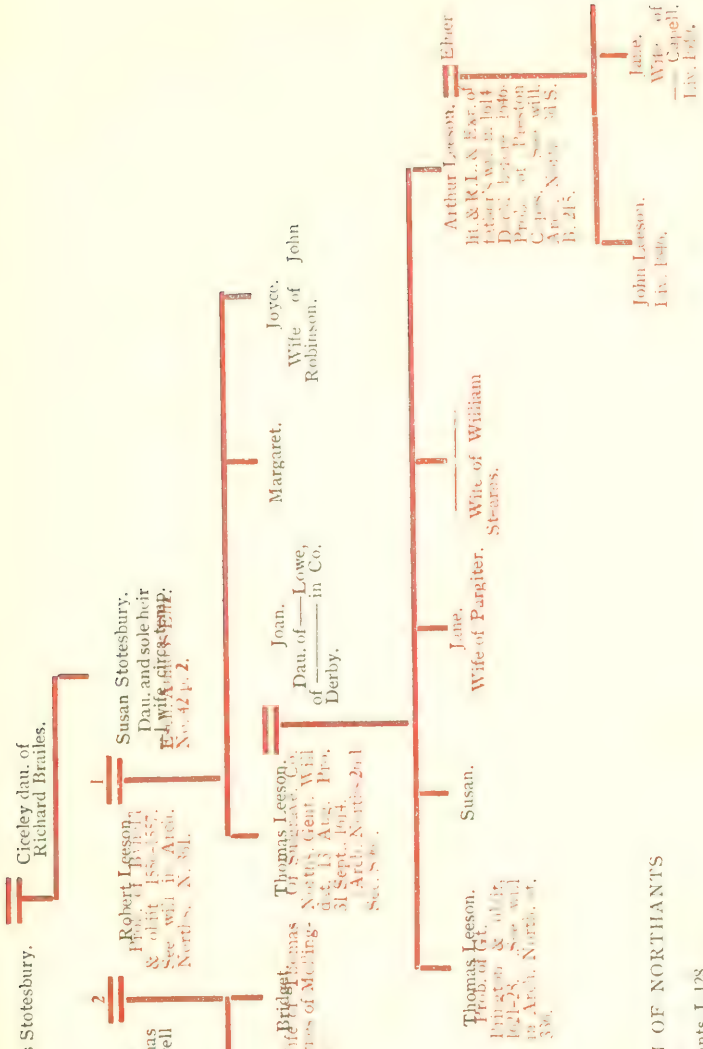

PEDIGREE OF LEESON OF NORTHANTS
from
Bridge's Northants, I, 128
Additions from Wills, etc., in red ink.

(Signed) J. HENRY LEA.

It is not improbable that Thomas of Watertown, Mass., was the son of Thomas of Brington, and grandson of Thomas of Sulgrave, a copy of whose Will, furnished by Mr. Lea, is as follows:

WILL.

Extracted from the District Registry attached to the Probate Division of Her Majesty's High Court of Justice at Northampton.

The laste Will and Testamente of Thomas Leeson of Sulgrave, in the County of Northt Genttell being made this XIIIth day of August, Anno 1614.

In the Name of God Amen; I Thomas Leeson of Sulgrave in the County of Northt afforesaid Gentellmen being sicke in body butt in perfecte memory of mynde doe mak and ordayne this my laste will and testamente & ffirst I bequeathe my sole into the hands of the Almighty God my Saviour and redemer and my body to be buried in the prishe Churche yarde of Sulgrave and and my body to be layde neere my late wife deceased and towardes the repaire of wch Churche I give three shillings & foure pence and to the poore of the saide town of Sulgrave I give xx^{s} to be distributed according to the discretion of my Executor that shal be by mee made by this my laste Will as folloethe: It. I give and bequeathe to my sonne Thomas Leeson one of my best silver spoones. Ite. I give and bequeathe to my daughter Susan one silver gilte bole and a gilte silver spoone. Ite. I give and bequeathe to my sonne in lawe William Steavens one of my beste silver spoones. Ite. I give and bequeathe to my daughter Jane Pargiter one of my best silver spoones the press and the couver cubbarte wch standethe in my chamber & a wainscott cheste. Ite. I give and bequeath to my daughter Elsiee Leesone wife to my sonne Aurther Leeson one gilte salte with a cover. Ite. I give and bequeath to my sister Bridgett Haynes wiffe of Thomas Haines of Mollington one of my lesser silver spoones and a paire of my better sort of sheetes. Ite. I give and bequeath to every one of my children's children five shillings a peece to be payde to them by my Executor within one halfe yeare nexte after my decease. Ite. I give and bequeathe to my sarvante Alice Page one mattrise a blanckett and a paire of my

course sheetes. Ite. I give and bequeathe to my sonne Arther Leeson all the reste of my goods and cattell wch are as yett ungiven & Bequeathed whome I doe make and ordaine sole Executor of this my laste will & testamente trustinge hime to see these foresaide legasies pformed my deptes payde and my funeral discharged and see in all other points this my last will to be pformed accordinge to my trewe intente and meaninge herein, In witnes whereof I have hereunto sett my hand and seale the daye and yeare first above written. Ite. Lastly I doe ordaine and constitute my wellbeloved ffrends Mr. Thomas Courte Vickar of Sulgrave afforesaid and Mr. Robarte Washington of the same Esquire to be overseeres for the trewe pformance of this my last Will & Testament and to eyther of them I gve iis for theire paines. Witnesseth hereunto.

HUGH LADDE	THOMAS LEESON
WILLM LADD	
JOHN COMBES	Proved 31st day of September 1614.

It is to be regretted that Thomas of Sulgrave, in his will, made no mention of his grandchildren. Had he done so, the present problem would, no doubt, be easy of solution.

It is also much to be regretted that the Registers of Sulgrave prior to 1668, have been destroyed. Those of Brington, from 1558, and of Abthorpe, from 1583, and also some others in the County of Northampton, still exist. A careful search of these Registers might throw some light on this subject.

The limited time allowed for the completion of the present work has not permitted any further search of the English records, but for the assistance of those who may, at some future time, undertake to complete this record, the following details from Mr. Lea's report, are here inserted.

LEESON WILLS IN ARCHDEACONRY OF NORTHAMPTON

1527–32—	Leyson, Thomas	Everdon	Book D.	fo. 199
1545–48—	Leson, John Henerdon, (Lit. Harrowden)		L.	47
—	Leeson, Margaret	Everdon	I.	248
1547–57—	Leyson, Thomas	Newnham	N.	77

1556–57—	Leson, Robert	Byfield	N.	361
1558–59—	Leson, John	Everdon	Q.	21
1559–62—	Leson, William	"	R.	129
1570–77—	Leyson, Agnes	"	T.	24
1590–1602—	Leeson, Alice	Abthorpe	W.	181
1591–1615—	Leeson, John	Farthingstone	Y.	3
1621–28—	Leeson, Thomas	Great Brington	A.V.	336

SECOND SERIES

1614 —	Leeson, Thomas	Sulgrave	S.	96
1617 —	Leeson, George	Everdon	O.	20
1627 —	Leeson, William	Harpole	M.	298
1639 —	Leeson, Richard	Staverton	K.	194

THIRD SERIES

1624 —	Leeson, Anthony	Newnham	B.	246
1641 —	Leeson, Bennett	Everdon	B.	236
1646 —	Leeson, Jane	Abthorpe	A.	166
—	Leeson, Arthur	Preston Capes	B.	215

The name of Gleason does not occur.

LEESON WILLS IN CONSISTORY OF LICHFIELD, 1516 TO 1652.

1593—Admon. of THOMAS LEISON of Church Broughton, gr'td at Lichfield 16 May to George Leison, the Brother, for use of John, Elizabeth & Johanne Leison, minors, the children of the deceased.
Inv. taken 15 Feb. 1593 by Robert Bullyvant, Geo. Eld, John Foxe, Nicholas Hoome & Roger Elde—£19–4–6.

1603—Admon. of GEORGE LEESON & Catherine his wife of the parish of Fillongley, co. Warwick, granted to Anne Leeson als. Parre & Thomas Leeson, children of the deceased. A.B.

1604.—Will of THOMAS LEESON of Fillongley, co. Warwick, dated 23 March 2 Jas. I., To be buried in Chyd. as near lyttell Anne Parre as may be. To Anne Parre my sister 40s. & to her husband Gylles Parre 28s. Executor—Martin Holbeck. To Eliz. Owghton my cozen 5s. To Thomas Keeley xxd. To Alice Hewes iijs. To Joane Pickeringe xijd. To Thomas Lee apparell. Overseers—James Sadler, Richard Edson, John Heyth & Alles Cupper.

Witnesses—James Sadleur, Richard Edson, John Heath & Alice Knight.

Inv. taken 29 March 1604 by James Sadlier, & Richard Edson—total £7–3–0.

Proved at Lichfield 30 March 1604 by Exor named in the will.

1628—Admon. of ALICE LESSON of Strongshall, parish of Uttoxeter, co. Staff., granted at Lichfield 3 July to Arthur Bailie of Strongshulf (sic) husbandman, the Brother. Inv. 21 June 1628 by Henry Tomlinson, James Wakefield & William Welche.

Debts—to Barloe's wife, a man near Leicester, & one Yeoman of Rodsley.

LEESON WILLS IN PREROGATIVE COURT CANTERBURY.

1600 to 1650.

1625—Leeson, Francis	London	Oct.	Clarke	111
1630—Leyson, David	Wales	Dec.	Scroope	116
1642—Leysons, William	Glamn	Feb.	Campbell	15
1647—Leason, John	London	Apr.	Fines	71
1649—Leeson, Jane	Northn	June	Fairfax	97

ADMONS.

1632. Thos. Leeson. Commission issued 21 July to William Kinge Creditor of Thomas Leeson lately deceased in parts beyond the seas (in pts vltramarinus) bachelor & intestate. Act Bk 113

1638—John Leeson. Com. issued 24 May to Simon Weild Creditor of John Leyson, late of Boylston, co. Derby, intest. &c A. B. 175

1638—John Leeson. Com. issued 14 August to ffrances Leson, relict of John Leson late of Redderith, co. Surry, but deceased in parts beyond the seas, &c.
A. B. 199

1640—George Leason. Com. issued to William Leason brother of George Leason, late deceased in parts beyond seas, bachelor & Intest. granted 8 September to admr. &c.
A. B. 152

The wife of Thomas Gleason of Watertown was Susannah Page, and Mr. Lea reported the following:

PAGE WILLS IN ARCHDEACONRY OF NORTHANTS

1510–20	—Page,	Philip	Carleton	Book A.	fo. 191
	— "	William	Orton Rothwell	A.	138
1527–32	— "	John	West Haddon	D.	88
		Elizabeth	Doddington	D.	412
1531–38	— "	Henry	Carleton	E.	79
	— "	John	Doddington	E.	191
	— "	Elizabeth	"	E.	281
1540–42	— "	Thomas	Rothwell	G.	62
1545–48	— "	Dorothy	Lodington	I.	49
	— "	Richard	Wollaston	I.	189
	— "	William	Wellingborough	I.	33
1549–57	— "	John	Braybrooke	K.	35
	— "	William	Wellingborough	K.	135
	—Page,	John	Huslebeache	K.	164
1556–57	"	William	Hackleton	N.	303
1556–57	"	Richard	Uppingham	O.	11
1558–59	"	Thomas	Brigstock	Q.	133
1559–62	"	Eleanor	Kingsthorpe	R.	96
1567–69	"	Robert	West Haddon	S.	65

1570–77	—Payge,	Robert	Carlton		T.	28
1578–89	—Page,	Thomas	West Haddon		V.	200
	— "	William	Wellingborough		V.	327
1590–1602	— "	Thomas	Rothwell		W.	73
	— "	John	Knoston		W.	136
	— "	William	Wellingborough		W.	208
	— "	Richard	Welford		W.	253
1591–1615	— "	William	Kettering		Y.	135
1621–28	— "	Henry	West Haddon		AV	97
	— "	Thomas	Overthorpe		AV	289
1626–30	— "	Henry	Kettering		OE	160
1612–	— "	Henry	Irchester	Sec. Ser.	R.	247
	— "	William	Hollwell	"	V.	44
1613–	— "	William	Braybrook	"	T.	181
1615–	— "	Joan	Stamford	"	T.	182
1629–	— "	Alice	Wellingboro'	"	O.	198
1630–	— "	Edward	Kettering	"	P.	240
1647–	— "	John	Irchester	Third Ser.	C.	38

From the Records of the Prerogative Court of Canterbury, Mr. Lea obtained the following Abstract of Will of Jane Leeson:

1649—Abstract of Will of JANE LEESON of Apthorpe, co. Northampton, spinster, "in perfect health".

Dated 27 May 1646. To be buried in Chapell of Apthorpe. Recites grant from King Jas. I, dated 2 Dec. 4 Jac. of Letters Patent of Messuage & Lands in Apthorpe af sd., sometime in tenure of John Hickley & late in tenure of Arthur Leeson, deceased, being part of the King's Manor of Aldrington & Honor of Grafton in said County, for terme of 40 years, which I have by Deed Poll, dated 26 Jan. 2 Chas., assigned to friends John Stephens, William White & Robert Cooke, Yoeman, upon trust &c.

And other lands & houses in same manner to Sir William ffarmer, Sir Rich. Samwell, John Crewe, Edward Harly, Rich. Twist, John Mathew, Geo. Browne, Lawrence Carter, Rich. Weston, and Rich. Winckles, in trust &c for payment of legacies & Annuities. Bequests to the Poor of the following Parishes & Villages—To Abthorpe and ffoxcote £3 yearly, Towcester and

Wood Burcott 40s., Brackley 40s., Morton Pinckney 20s,, Pontesbury 30s., Whittlebury 20s. Silverton als Silston 20s., Shiresham als Sisam 20s., Wappenham 30s., Helmden 20s., Weston & Weedon Pinckney 20s., Adson 10s , Slopton 20s., Glaybye 30s , Brodden 10s., green Norton 30s., Easton & Hulcoth 20s., Choldingham & Grunscoate 20s., Pateshall 20s., Tighfield 10s., Whitefield 10s., Alderton 20s., Blisworth 30s., Plumpton 10s., and ffranckton, co. Warwick 40s., all of these sums to be distributed by the Parsons & Churchwardens of the several parishes on 17 Dec. yearly for ever.

Has erected a Free school in Abthorpe next my now dwelling house & to it £8 per ann. for a Schoolmaster.

My servant ffrancis Stockley to have my messuage for his life, he paying rent of £38 to trustees for discharge of the above bequests, & he Residuary Legatee and Exor. To John Bunting £3. To late servant Thomas Cooke 10s.

To Cozen Simon Leeson of London, Barber, my silver bowle.

To Margarett Webb 6s. 8d. a year for life. To Gamaliell Whitemore 20s.

To all servants 10s. each. To poor at funeral £10.

To friend Mr. Thomas Kimbole 40s for a ring. To nephew John Leeson £5 in one year if then living.

Overseers—friends George Browne of Helmdon, co. North., gent. Lawrence Carter of Ponterbury & Richard Marriott of Towcester, co. North. gents., & to each of them 10s.

Witnesses: Thomas Kimbole, mark of John Lowke, the mark of Johannis Wilkins.

Probate by Decree granted 9 June 1649 to Exor. named in will

The Sententia names as contestants: Jane Capell als Leeson, William Pargiter, Christopher Pargiter, John Pargiter & Arthur Pargiter, next of kin of the deceased. Reg. Fairfax 97.

The above is only an abstract of the will of Jane Leeson. The complete document is a long and intricate will covering 13 pages.

FIRST GENERATION

1. THOMAS GLEASON was born probably in Sulgrave, Northampton County, England, in 1607; died in Cambridge, Mass., in 1686; married in England, Susanna Page, who died in Boston, Mass. Jan. 24, 1691.

CHILDREN:

+2. I. THOMAS, b. prob. in Eng. 1637; m. 1st Sarah ——; m. 2nd Mary ——.

+3. II. JOSEPH, b. Watertown, Mass. 1642; m. 1st, Martha Russell; m. 2nd Abigail Garfield.

+4. III. JOHN, b. Watertown, Mass. 1647; m. Mary Ross.

5. IV. PHILIP, b. Watertown, Mass. 1649-51; d Framinging, Mass. about 1690; was a soldier in King Philip's War, 1676; Capt. Jos. Syll's Co.

6. V. NATHANIEL, b. 1651; d. Apr. 21, 1676; was killed on the night of Apr. 21, 1676 in the Sudbury Fight with King Philip's warriors, in which the brave Col. Wadsworth and his men, perhaps 50 or 60 in number, were ambushed and most of them slaughtered.

+7. VI. ISAAC, b Watertown, Mass. 1654; m. Hester Eggleston.

+8. VII. WILLIAM, b. Cambridge, Mass. 1655; m. Abiah or Abiel Bartlett.

9. VIII. MARY, b. Cambridge, Mass. Oct. 31, 1657.

10. IX. ANN, b. Charlestown, Mass. 1659; d. Arlington, Mass. (?) 1741.

The early records contain no entries of consequence regarding Thomas Gleason, and from the little that can be gathered from this source, it would seem that he was of a somewhat arbitrary disposition, which not infrequently got him into trouble with the town authorities on minor matters of conduct.

In 1658 Thomas Gleason removed to Charlestown, and on Dec. 3, he leased from Capt. Scarlett, a portion of the Squa Sachem lands.

In 1639 Squa Sachem had deeded to the town of Charlestown, her lands lying in what is now Medford, reserving to herself certain tracts on the west side of Mysticke Pond. By her will, she bequeathed all her property to certain prominent citizens, among whom were Gov. John Winthrop and Edward Gibbons. The latter secured possession of the lands on the west side of Mysticke Pond, and this was the land subsequently leased to Thomas Gleason.

Soon after this lease was made a question arose as to the rightful ownership of these lands, and in March 1662, the town of Charlestown instituted a suit against Thomas Gleason, for the purpose of obtaining possession. All of Thomas Gleason's resources were swallowed up in the litagation, and the case was unsettled when he died in the spring of 1686.

SECOND GENERATION

2. THOMAS GLEASON,[2] (Thomas,[1]) b. probably in England in 1737; d. Framingham, Mass., July 25th, 1705; m. Sarah ——, who died in Framingham, Mass., July 8th, 1703. He m. second Mary ——.

Thomas settled in Sudbury, Mass., in 1665, on the east side of Cochituate Pond, or Long Pond, as it was uniformly called in the early records. This pond lies partly in Natick, partly in Sudbury, and partly in Framingham. Sept. 29, 1673 he bought by exchange from Benjamin and Mary Rice the northerly one half of eighty acres, which lay between Beaver Dam Brook, Gleason's Pond and Gleason's Hill in Framingham. Gleason's Pond, as it is still called, covers about 13 acres. It was named for Thomas Gleason, and for four generations his descendants lived upon its borders. Thomas' own home was built near it in 1678. Oct 5th, 1678 he was received as an inhabitant in the town of Sherborn, where he enjoyed civil and religious privileges, his estate being taxable there up to 1700.

Thomas was a signer of a petition March 3rd, 1692, to the General Court at Boston to purchase adjacent land from the Indians in Natick Bounds for the incorporation of Framingham. The name of his son Thomas Jr. appears on the same petition.

The location of Thomas Gleason's farm near Sudbury is sometimes described as being in Natick's Bounds in the town of Sherborn, but between the years 1667 and 1710 it was recognized as a part of Framingham.

The early records show a number of land transfers made by Thomas Gleason.

His Will, proven Sept. 10, 1705, is as follows:

WILL OF THOMAS GLEASON:

In the name of God Amen—the Thirtieth Day of April, in the Year of our Lord God One Thousand seven hundred and five, I, Thomas Gleason of Sherborn in the County of Middlesex, in the Province of Massachusetts Bay, in New England (Husbandman) being sick and broak of body, but composed mentally, of dispos-

ing mind and memory, Thanks be given unto God therefore, Calling unto mind the mortality of my Body and knowing that it is appointed for all men Once to Dye, Do make and ordain this my last Will and Testament; That is to say, principally and first of all, I Give and recommend my Soul into the hands of God that Gave it: and for my Body I recommend it to the Earth, to be buried in a Christian like and decent manner—nothing doubting, but at the General Resurrection I shall receive the same again by the mighty power of God. And as touching such worldly Estate wherewith it hath pleased God to bless me in this Life, I Give, Divide and Dispose of the same in the manner and form following:

Item. I give and bequeath to my well beloved son Thomas Gleason and to his assigns three acres of land lying in the township of Sherborn, it being a town right which fell to me in the divided land Lying adjoining to John Eames Land; which is all that I bequeath unto him, the said Thomas Gleason, by reason of the lands he lives on which I formerly passed a deed unto him of.

Item. I give and bequeath to my well beloved daughters Patience Gleason and Mary Gleason and to their assigns, all my household goods and household moveables, to be equally divided between them, also to them I bequeath the use and improvement of one of the rooms in my now dwelling house until they shall be married, and no longer.

Item. To my son-in-law John Gibbs, who married my daughter Ann Gleason, I give and bequeath Five Shillings in money to be raysed and payed out of my estate.

Item. I give and bequeath to my well beloved daughter Sarah Morse, one cow.

Item. I give and bequeath to my grandson John Gibbs, one cow and his bringing up, and if he shall continue with and faithfully serve my son John Gleason until he arrive at one and twenty years of age, I ordain that my son John Gleason pay unto him ten pounds to be Levyed out of his portion of my Estate.

Item. I give and bequeath to my well beloved sons Isaac Gleason and John Gleason (whom I likewise constitute make and ordain the executors of this my last will and testament) all my

other estate that may or shall be found after my decease, not above bequeathed, whether it be in lands, messuages or tenements or Town Rights, which may be to be taken up in the Town of Sherborn—Moveables not within mentioned or bequeathed, or any other species of my estate that may be found after my decease and not hereby bequeathed to any other—whatsoever to them and to their assigns freely to be possessed and enjoyed by them and to be equally divided between them.

ITEM. I ordain and appoint that my sons, said Isaac and John Gleason, pay the following Legacys to be raysed and Levyed out of their portions of my Estate hereby to them bequeathed, each one of them to bear an equal share of the said Legecy—That is to say :

To my Daughter Patience Gleason Fifteen Pounds to be paid unto her within Three years after my decease.

To my Daughter Mary Gleason Fifteen Pounds alsoe, to be paid unto her alsoe within three years after my decease.

And I do hereby utterly Disallow, Revoke and Disannull all and every other former testaments, Wills and Legacys and Executors by me in any way before this time named, willed and bequeathed, Ratifying and confirming this and no other to be my last will and Testament ; In witness whereof I have hereunto set my hand and seal, the day and year before written.

Witnesses :

ISAAC LARNED, JR.	THOMAS GLEASON	(Seal)
JOHN SWIFT	His	
JOHN DEATH, JR.	(X)	
	mark	

Will proved Sept. 10, 1705. Jeremiah Morse, husband of Sarah Gleason contested the will, but did not offer sufficient evidence to hinder the probate.

An Inventory of all and Singular the Goods and Chattels of Thomas Gleason of Sherborn, late deceased, as it was taken by us, the Subscribers, August ye 7th, 1705.

		£	s	d
Imp's	His apparel	04	10	00
Item	Books, arms and amunition . . .	03	10	00
Item	Beds and bedding with other linen . .	11	00	00
Item	Household stuff as Pewter, Brass & Iron .	03	02	00
Item	Tables, chairs and other wooden ware in the house	03	15	00
Item	The loom and tackling belonging to it .	01	10	00
Item	His tools and utensils for Husbandry .	03	03	00
Item	Corn in the house and other Provisions .	02	10	00
Item	His Corn in the Field	20	00	00
Item	His Horse, Cattel and Swine . . .	26	00	00
Item	His Lands & Buildings	170	00	00
	The Total Sum	249	00	00

JOHN DEATH, Senr.
THOMAS PRATT, Senr.

Sept. 10, 1705, Isaac and John Gleason exhibited the above and made oath as to its correctness in Probate Court.

CHILDREN:

+11. I. SARAH, b. Sudbury, Mass., Feb. 6, 1665; m. Jeremiah Morse.

Born in Sherborn, Mass.

+12. II. ANNE, b. abt. 1667; m. John Gibbs.
+13. III. THOMAS, b. abt. 1669; m. Mary Mellen.
+14. IV. ISAAC, b. abt. 1674; m. Deborah Lelland.
+15. V. PATIENCE, b. abt. 1677.
+16. VI. MARY, b. June 19, 1680; m. Jacob Pepper.
+17. VII. JOHN, b. abt. 1682-3; m. Abigail Larned.

3. JOSEPH GLEASON,[2] (Thomas,[1]) b. in Watertown, Mass., 1642; died at Sudbury, Mass., Nov. 20, 1715; m. first in Cambridge, Mass., in 1667 Martha, daughter of William and Martha Russell. She was born in Cambridge probably in 1647, and d. in Sudbury March 2nd, 1684. He m. second Dec. 22, 1688,

Abigail, daughter of Joseph and Sarah (Gale) Garfield, who was born at Watertown June 29, 1646, and d at Sudbury August 31, 1726.

CHILDREN: (probably all by first marriage.) Born Sudbury, Mass

18. I. JOSEPH, b. June 8, 1668; d. Sudbury, Apr. 30, 1669.
+19. II. JOSEPH (Sergt.) b, Oct. 18, 1671; m. Hannah Moore.
20 III. MARTHA, b. probably about 1673; d. Oct. 3, 1685.
+21. IV. SUSANNA, b. Mch. 24, 1676; m. Samuel Willis.
+22. V. JOYCE, b Apl. 21, 1678; m. Jacob Newell.
+23. VI. ABIGAIL, b. July 27, 1680; m. Noah Morse.
+24. VII. MARY, b. Oct. 6, 1682; m. Samuel Bigelow.
+25. VIII. ISAAC, b. Feb. 1684; d. about 1758.
26. IX. THANKFUL.

Corporal Joseph Gleason, the father, seems to have been a citizen of some prominence in the town of Sudbury. During King William's, or the Ten Year's War between France and England, when the French in Canada were making allies of the Indians, and by this means harrassing the Colonists, Sudbury suffered less than in King Phillip's War, but at the same time was subject to sudden incursions. In arranging for protection against these dangers, the public stock of ammunition was distributed for safe keeping among certain citizens, one of whom was Corporal Joseph Gleason.

He was also a signer of a petition, bearing no date, but which is preserved in State Archives. This petition is addressed to the Governor and sets forth the pitiful condition of the colonists at Sudbury by reason of the military service and contributions required of them, and asking such alleviation as might be possible.

He, with his sons Isaac and Joseph were among the signers of a petition to the Sudbury Court, dated Oct. 29, 1707, relative to separating the town into divisions.

The date of birth of Martha, given as the third child of this family, does not appear on the records But as the eldest son was named Joseph for his father, it is more than likely that the first daughter would have been named for the mother.

As the date of birth of the last child, Thankful, is not known, it is not certain whether she was the daughter of the first wife or of the second.

4. JOHN GLEASON,[2] (Thomas,[1]) was b. in Watertown, Mass., in 1647; d. Sudbury, Mass., in 1689; m. in Sudbury, Mass., Jan. 10, 1673, Mary, dau. of James and Mary (Goodnow) Ross, who was born in Sudbury, Mass., Dec. 25, 1656, or 1659.

John Gleason was a soldier in King Philip's War, Capt. Joseph Syll's Co, Maj. Willard's Regt. from Aug. 7, 1675 to Jan. 25, 1676, and credited March 24, 1676, £1 8s 2d

CHILDREN: All born in Sudbury, Mass.

27. I. MARY, b. May 3, 1681.
+28. II. JAMES, b. 1684; m. Mary Barrett.
+29. III. THOMAS, b. 1686; m. Priscilla Miller.
30. IV. MARTHA, b. Mch 25, 1688.

The exact date of the death of John Gleason the father, is not shown by the records, but the inventory of his estate was made Sept. 30, 1689, and is as follows:

SUDBURY, SEPT. 30, 1689.

An Inventorie of ye estate of John Gleason, deceased.

	£	s	d
Imps. Land, thirty acres	20	00	00
Two cows, four pounds	4	00	00
Mare, one pound	1	00	00
Arms, one pound ten	1	10	00
Swine, fourteen shillings		14	00
Household goods and tools	1	03	00

An Inventorie taken
by Thomas Brown
John Rice.

Att. SAM'L PHIPPS, Clerk.

The parents of Mary Ross, wife of John Gleason, were among the early settlers of Sudbury. The name of her father, James Ross, appears in the list of passengers on board the "*John &*

Sarah" from London Nov. 11, 1651, Captain John Greene. This list contains the names of several passengers by the name of Ross and two by the name of James Ross.

There is an old record to the effect that a James Ross of Sudbury was a soldier and in the spring of 1676 his wife Mary stated that her husband had gone to Narragansett under Capt. Mosely, and owing to his age and the suffering condition of his family, she petitioned for his release.

James Ross' name is also found in the list of those who suffered loss by the depredations of the Indians during King Philip's War. He probably died in Sudbury Sept. 18, 1690.

Mary Ross' mother, Mary Goodnow (also spelled Goodenow, Goodeno, Goodenough, etc.) was the daughter of Thomas Goodnow of Shasbury, Eng., one of the three brothers Goodnow, who were prominent in the early settlement of Sudbury. Thomas with his wife, Jane, and young son, Thomas, sailed on the ship "*Confidence*" from London, April 11, 1638.

Mary Goodnow was b. Aug. 25, 1640, and the "History of Sudbury" (Hudson) states that she was killed and scalped by the Indians in 1707, but according to the records of Marlborough, it was Mary, daughter of Samuel Goodnow, Sr., and his wife Mary, who on Aug. 18, 1707, met this fate. This Samuel Goodnow was a younger brother of Mary (Goodnow) Ross; hence the Mary Goodnow who was slain by the Indians was her niece.

7. ISAAC GLEASON,[2] (Thomas,[1]) b. Watertown, Mass., in 1654; d. in Enfield, Conn., May 14, 1698; m. Windsor, Conn., June 26, 1684. Hester, dau. of James and Hester (Williams) Eggleston, who was b. Windsor, Conn., Dec 1, 1663, and d. in Enfield, Conn.

CHILDREN:

31. I. HESTER (or ESTHER) b. Enfield, Conn., July 21, 1685.
+32. II. ISAAC, b. Enfield, Conn., Nov. 12, 1687; m. Mary Prior.
+33. III. THOMAS, b. Enfield, Conn., July 29, 1690; m. Elizabeth Deming.
34. IV. ABIGAIL, b. Enfield, Conn., Mar. 14, 1692; m. John Hale, Nov. 21, 1716.

+35. v. MARAH, b. Aug. 7, 1695; m. Caleb Booth.
36. vi. DEBORAH, b. Jan. 23, 1698; m. Sept. 8, 1726, Noah Strong.

Hester Eggleston's father, James Eggleston, was the son of Begat Eggleston, who came from England (probably Exeter) to Dorchester, Mass., 1630. Her mother, Hester Williams, was the sister of Roger Williams, and is said to have been the first white child born in Hartford.

James Eggleton was in the Pequot Fight and received a grant of 50 acres of land for his services. He d. suddenly Dec. 1, 1679, and his widow m. 2nd James Enno.

Isaac Gleason enlisted in King Philip's War and is credited at the Garrison at Springfield, Mass., June 24, 1676 with £17 04s 09d; Aug. 24, 1676 credited with £6 18s 10d.

He was admitted as an inhabitant into the town of Springfield, Mass., Feb. 5, 1676. Here, in 1678, he is named on a list of about 130 persons who took the oath of allegiance. The order for convening these persons, and of administering the oath, was given by Maj. John Pynchon, under the authority of the general court held in Boston, Oct. 2, 1678.

From the town records of Springfield the following extract is copied:

"Feb. 9, 1679. At meeting of selectmen Isaack Gleason ordered to look after South door of meeting house to prevent persons, especially boys, from leaving church unnecessarily during service."

He was probably a carpenter, as appears from an account of the new meeting house in Springfield, Dec. 1680. "To Isaac Gleason for 17 dayes at 3s per day £02 11s."

He removed to Enfield, Conn. where he settled in 1681. It is recorded on the records of Major Pynchon that "Isaac Gleason was married to Hester Eggleston" of Windsor, June 26, 1684. Died at Enfield 1698, aged 44.

8. WILLIAM GLEASON,[2] (Thomas,[1]) b. Cambridge, Mass., 1655; d. in Cambridge Jan. 14, 1690–1; m. Abiel Bartlett, who was born in Watertown probably May 28, 1651.

CHILDREN: Born, Cambridge, Mass.

+37. I. WILLIAM, b. Apr. 15, 1679; m. Thankful Trowbridge.
38. II. JOSEPH, b. probably 1681; bp. in Watertown, Apr 10, 1687.
+39. III. JOHN, b. 1682–3; m. Hannah Woolworth.
+40. IV. ELIZABETH, b. probably 1686; bp. in Watertown Apr. 10, 1687; m. Samuel Randall.
41. V. ANN, b. Jan 22, 1687.
42. VI. ESTHER, b. Sept. 13, 1688; d. Sept. 27, 1688.
+43. VII. ISAAC, b. 1690; bp. in Watertown Dec. 7, 1690; m. 1st, Ann Easthey; 2nd, Mary ——; 3rd, Elizabeth Harrington.

An Inventory of William Gleason's estate is as follows:

(Feb. 20, 1690.) An Inventory of William Gleason's estate, now deceased.

	£	s	d
His waring clothes, Bed and bedding . . .	03	00	00
Stock—4 cows; one heifer coming three years old, one mare between five and six years old .	11	17	00
One bras ketell and one skilit	00	11	00
One oyron pot and	00	08	00
One gun and sword	01	04	00
Oyron tools, 1 axe, howe, auger, chesils, bridle, stirup, Irons	00	14	00
Syths, 2s; batoll rings and wedges, 1s 6d . .	00	03	06
One narrow ax, 3s; One pistoll & morter 3s .	00	06	00
Old Oyron 3s; a box of oyron 1s 6d . . .	00	04	06
A chest and box 3s; a bag; and fine dishes and Syons and bottle 3s	00	06	00
A churn and a barrill 6s; wooling and lining; whol chairs and Lumber	00	16	00
Two swine	00	12	00
Dwelling House	05	00	00
Land as it was assessed	20	00	00
	42	02	00

{ Due of the estate of Wilim Gleason
{ now deceased (08–11–06)

Appraisors WILLIAM His X mark How

AMBROSE His X mark MAKEFASON

SAMUEL WHITMORE.

JUNE 2, 1691.

Administration granted to Abiel Gleason, his widow, on behalf of vs & children, they giving bond, & to this inventory I hav attached an oath in open court.

MR. SAMUEL PHIPPS, Clerk.

(Middlesex Co. Probate Court Records.)

William Gleason was a soldier in King Philip's War, and on June 24, 1675, is credited with £2 14s. He served under Capt. Nathaniel Davenport, and Capt. Ting. His name also appears on the returns, dated Nov. 25 to Dec. 3, 1675. The name is spelled Gleson and Glesson.

He was also a soldier in the French and Indian War, accredited to Cambridge, Mass.

THIRD GENERATION.

11. SARAH GLEASON,[3] (Thomas,[2] Thomas,[1]) b. in Sudbury, Mass., Feb. 6, 1665 ; m. about 1682, Jeremiah, son of Joseph and Hester (Pierce) Morse, who was b. in Watertown, Mass., 1649. He d. 1719; Sarah d. probably in Newton, Mass.

CHILDREN :

44. I. JOHN MORSE, b. Mch. 23 (or June 3) 1683.
45. II. JAMES MORSE, bp. in Watertown Apr. 24, 1689; d. Sept. 20, 1719.

12. ANNE GLEASON,[3] (Thomas,[2] Thomas,[1]) b. in Sherborn, Mass., probably about 1668: m. Apr. 27, 1688, John, son of Matthew and Mary (Bradnish) Gibbs, who was born in Sudbury, Mass , about 1662 ; d. in Lanham, Mass., Apr. 2, 1718. His wife Anne d. in 1692.

CHILDREN :

46. I. THOMAS GIBBS, b. Apr. 19, 1689.
47. II. MERCY GIBBS, } Twins b. Aug. 3, 1691.
+48. III. JOHN GIBBS, }

13. THOMAS GLEASON,[3] (Thomas,[2] Thomas,[1]) b. in Sherborn, Mass., 1671 ; d. Oxford, Mass., Jan. 11, 1732; m. 1st, in Framingham, Dec. 6, 1695 Mary, dau. of Simon and Mary Mellen, who was bp. in Watertown Dec. 5, 1686 and died in Oxford, Mass., Mch. 13, 1727 ; m. 2nd. in Oxford, June 10, 1729, Mercy, dau. of Daniel and Mercy Hovey, who was born in Ipswich, Mass. and d. in Oxford, Mass. Dec. 1767.

His widow, Mercy m. 2d. Dec. 19, 1749, Mr. John Waite.

CHILDREN: By 1st marriage; born in Sherborn, Mass.

+49. I. THOMAS, b. Feb. 26, 1697 ; m. Susanna Haven.
+50. II. RICHARD, b. Jan, 31, 1699 ; m. Mary Bellows.
51. III. JONAS, b. Nov. 6, 1700 ; m. Mary ——; he was in the Louisburg Expedition in 1745, and probably died at that time ; his estate was adm. at Dedham, Mass., 1746.
52. IV. ELIJAH, b. Oct. 18, 1702.

+53. v. MOSES, b. Dec. 22, 1704; m. 1st Deborah Whittemore; 2nd Experience Gleason.

+54. vi. URIAH, b. Dec. 28, 1706; m. 1st Thankful ——; 2nd Abigail Tufts.

55. vii. MARY, b. Feb. 19, 1709; d. Oxford, May 26, 1736.

Born in Framingham, Mass.

+56 viii. ESTHER, b. Apr. 6, 1711; m. Ebenezer Merriam of North Gore; d. Oxford, Dec. 8, 1740.

+57. ix. SIMON, b. July 26, 1713; m. Charity Bellows.

58. x. JAMES, b. Nov. 13, 1715; d. May 19, 1722.

+59. xi. ELIZABETH, b. May 28, 1718; m. Daniel McIntyre.

+60. xii. AARON, b. Apr. 26, 1720; m. Eunice Kenny.

+61. xiii. JOSEPH, b. May 5, 1722; m. Lydia Tarbox.

By 2nd marriage; born in Oxford, Mass.

+62. xiv. DANIEL, b. Mch. 2, 1730; m. Martha Bartlett.

63. xv. JOSIAH.

+64. xvi. PRISCILLA, b. Oxford, May 10, 1731; m. Levi Shumway.

Thomas Gleason settled in Framingham near his father, his lot being No. 14, at the southeast corner of Main and Sutton streets; house No. 194. Years later a brick house was built on the same site. He removed to Oxford, Mass. about 1723. On Oct. 3, 1723 he deeded his home lot, House No. 194, to his son Thomas, who sold it to Jacob Cummings Nov. 21, 1726. He and his wife, with about thirty others, were signers of the Covenant, and were the founders of the church in Oxford, Jan. 18, 1720-1. He was one of the Selectmen of Oxford from 1723 to 1726; Constable 1721. On Sept. 6, 1709 he served on a committee in Framingham "to lay out such highways as are needful for the 17 families to go to meeting, and to mill, and to market." On tax list June 27, 1710, rated 1s 7d. Thomas and his two brothers, Isaac and John were signers of a petition dated June 11, 1711 to his Excellency Joseph Dudley relative to purchasing 4000 acres from the Indians of Natick.

The site of Howarth's Mill was sold by Abraham Skinner, the original proprietor, to Thomas Gleason in March 1722. This included the house, lot and water privilege of Skinner, located at

Augetteback Falls. Thomas, who was a man of means, settled here, built a grist mill and saw mill. His estate included "mills and streams, with homestead and buildings."

The following land transfers, to which Thomas Gleason was party, appear of record.

May 27, 1723, Thomas Gleason deeded to Jonah Gleason, Husbandman, "in consideration of love, good will and affection which I have and do bear toward my well beloved son Jonah Gleason" a certain 61 Lot which Thomas Gleason bought of Joseph Chamberlain, situated & lying in Oxford Village.

Apr. 21, 1724, he deeded to his son Elijah "in consideration of love, good will and affection" a certain sixty acres of land situated on Prospect Hill in Oxford, being the 16th lot by draft in the second range.

May 27, 1723, he also deeded to his son Thomas, who is styled a Husbandman, in consideration of "love, good will and affection" a 40 acre home lot in Oxford Village, together with a certain lot of meadow, which was the 2nd in number—reserving a drift way between the two pieces; also 20 acres of land, being a part of the first 60 acre division, and the second 60 acre lot belonging to the houselot which Thomas, the father, had taken up in Oxford by draft in the 2nd range, and one lot lying in the Great Cedar Swamp in Oxford, being the second lot by draft.

This deed was not registered until Oct. 3, 1723.

Feb 12, 1721 2, Abraham Skinner, blacksmith, of Oxford, sold to Thomas Gleason of Framingham, in consideration of £200 10s Sundry parcells, messuages of land in Oxford, viz.: a certain 40 acre home lot of land, together with 2 1/2 acres of meadow, lying within that home lot, and also a certain piece of upland estimated at one acre and a half; also a certain sawmill standing & being on the River being considered within the home lot, with all the irons appertaining thereto, the Damm & stream belonging to the same.

Jan. 23, 1721, Thomas bo't of Benony Twitchell, a husbandman of Oxford, for £24, a sixty acre division or tract of land situate in Oxford upon Prospect Hill, being the 16th lot in number of the 2nd division in the 3rd range.

Jan. 28, 1721, Thomas bo't of Joseph Chamberlain, husbandman, of Oxford, for £23 7s a sixty acre lot lying in Oxford, upon the easterly part of Prospect Hill, being the 22nd in number of the 2nd division in the 3rd range.

14. ISAAC GLEASON,[3] (Thomas,[2] Thomas,[1]) b. in Sherborn, Mass., 1674; d. in Framingham, Mass., Dec. 5, 1737; m. in Sherborn Dec, 11, 1700, Deborah, dau. of Ebenezer & Deborah Leland, who was born in Sherborn Aug. 16, 1679.

CHILDREN: All born in Framingham, Mass.

+65. I. DEBORAH, b. Apr. 27, 1703; m. Thomas Winch.
+66. II. ISAAC, b. May 17, 1706; m. Thankful Wilson.
+67. III. PRUDENCE, b. Oct. 3, 1708; m. Samuel Bullen.
+68. IV. PHINEAS, b. Aug. 3rd or 23rd, 1711; m. Elizabeth ——

Isaac Gleason settled in Framingham near his father, his house being located about 45 rods southeasterly from what is known in later years as the old Charles Clark house.

The old records contain the following entry:

"Isaac Gleason was chosen to and accepted of the care of our publick meeting house, to sweep and keep it decent and clean for the year 1713, and is to have 19s for said service."

In 1710, Isaac Gleason is recorded as an inhabitant of Sherborn and received a share of the common lands. He is on the tax list of that year, rated 7s.

15. PATIENCE GLEASON,[3] (Thomas,[2] Thomas,[1]) b. Sherborn probably about 1677; m. in Boston July 5, 1722, James, son of James and Elizabeth Coller, who was b in Framingham Jan 20, 1696. (?)

CHILDREN: (Of James Coller of Framingham.)

69. I. JONATHAN COLLER.
70. II. DAVID COLLER.
71. III. SARAH COLLER.

The above record is in accordance with one authority, but is obviously erroneous. There was a Patience Gleason and a James Coller married as stated, but it could hardly have been this Patience Gleason and certainly not this James Coller.

16. MARY GLEASON,[3] (Thomas,[2] Thomas,[1]) b. in Sherborn, Mass., June 19, 1680; m. in Roxbury, 1714, Jacob Pepper, who was b. in Roxbury, July 1661, and d. Framingham, Apr. 10, 1739.

CHILDREN:

72 I. MARY PEPPER, b. Roxbury, Mch. 20, 1715; d. young.
73. II. MARY PEPPER, b. Framingham, Oct. 25, 1717.
74. III. BENJAMIN PEPPER, b. Framingham, Oct. 30, 1719.

17. JOHN GLEASON,[3] (Thomas,[2] Thomas,[1]) b. in Sherborn, Mass., in 1683; d. Framingham, May 9, 1740; m. in Framingham, in 1706/7, Abigail, dau. of Isaac and Sarah (Bigelow) Learned, who was b. in Framingham, Mch. 11, 1684.

CHILDREN: All born in Framingham, Mass.

+75. I. EBENEZER, b. Sept. 1, 1708; m. Thankful Johnson.
76. II. JOHN, b. Feb. 27, 1711; probably d. young; not mentioned in his father's will.
77 III ANNE, b. May 3, 1713; m. Nov. 22, 1733, John Drury.
+78. IV. SAMUEL, b. Dec. 13, 1715; m. 1st, Elizabeth Howe; m. 2d, Dorothy Faux; m. 3d, Abigail Livermore.
+79. V. ABIGAIL, b. Nov. 13, 1717; m. James Clayes.
+80. VI. MARTHA, b. May 1, 1729; m. Jonathan Maynard.
81. VII. SARAH, b. Feb. 6, 1724; m. John Crooks of Hopkinton.
+82. VIII. PATIENCE, b. July 7, 1729; m. Daniel Ball.

John Gleason's name is the first recorded on a tax list June 2 1710, 2s 5d. He and his brother Isaac received the greater portion of the estate of their father Thomas Gleason. July 11, 1711, he was a signer of a petition to purchase lands from the Indians; on March 24, 1712, he was on a committee to regulate disorders in the meeting house. During the winter of 1714 school was kept one month in his house. On March 5, 1715, he was given charge of the town stock of amunition. April 19, 1725, he was on a committee to arrange for the erection of a new meeting house; Dec. 1730 was a signer of a petition to the general court to have the town of Framingham divided. The records of 1735 contain the following entry: "In this year Wm. Pike sold for £14 to John Gleason & four others, in trust for the whole town of Framingham, 4 acres of land." He was selectman 1718–21–31.

By his will dated April 10, 1740, John Gleason made the following bequests :

"To wife ABIGAIL, easterly portion of my now dwelling house, to the middle of the stack of chimneys, together with half the cellar under the westerly end of said house, and an equal half part of the entry way and stairs into the cellar and up to the chamber; and one half part of the house platt & meadow lying on the same side of the way which said house standeth on, as also the use, improvement and income of one third part of all my other Lands and meadows in Framingham and Natick. And I further give and bequeath all my household goods, stock and moveables to my above said wife.

"Son EBENEZER westerly part of said dwelling house, half the cellar and entry way and stairs, half the house platt and meadows; and one third part of other lands and meadows in Framingham and Natick, and Barn standing near house.

"Son SAMUEL one third part of my lands and meadows in Framingham and Natick. After decease of wife all housing and lands to be equally divided between Ebenezer and Samuel.

"Daughter ANN DRURY, wife of John Drury, £80 two years after my decease.

"Daughter ABIGAIL £100 three years after my decease.

"Daughter MARTHA £100 three years after my decease, or at the time of marriage if that shall first happen.

"Daughters SARAH & PATIENCE, each £100 at age of 21, or at the time of their marriage if that shall first happen.

"Wife Abigail and son Ebenezer appointed executors."

JOHN GLEASON.

Witnesses:

DANIEL BIGELOW
MOSES LARNED
SAMUEL HOWE

Proved June 2, 1740.

19. JOSEPH GLEASON,[3] (Joseph,[2] Thomas,[1]) b. Sudbury, Mass., Oct. 18, 1671; d. in Sudbury, Oct. 15, 1711; m. in Sud-

bury, Hannah, dau. of Joseph and Lydia (Maynard) Moore, who was b. in Sudbury, Jan. 2, 1674, and d. Oct. 28, 1730.

CHILDREN: All born in Sudbury, Mass.

83. I. ELIZABETH, b. Nov. 16, 1705; d. Western, June 14, 1739; m. in Sudbury, June 24, 1729; Isaac, son of Isaac and Elizabeth Allen, who was b. in Watertown Farms, Nov. 10, 1701.

+84. II. JASON, b. Sept. 30, 1707; m. Mary Curtis.

+85. III. PHINEHAS, b. Oct. 12, 1710; m. Rebecca Allen.

Administration of the estate of Joseph Gleason, Jr. of Sudbury, was granted unto his widow, Hannah Gleason, at Cambridge, Nov. 12, 1711.

Following is the Inventory of the estate of Joseph Gleason of Sudbury in the County of Middlesex, dec'd, intestate, taken Nov. 8, 1711.

	£	s	d
Apparel, linen woolen £10; arms and ammunition £3 5s	13	05	00
A pair of steers £6 10s; 4 cows & a heifer £15	21	10	00
4 young cattle £6 10s; horse kind £5; sheep 55s	14	05	00
6 swine £6 10s; beding of linen & woollen £14	20	10	00
Pewter £2 2s; Iron ware & brass £3 . .	5	02	00
Table linen 30s; wooden ware in the house £5 4s	6	14	00
A loom & tackling £2 5s; flax & wool £2 15s	5	00	00
Leather 6s; saddle & pillion 30s . . .	1	16	00
Husbandry utensils £5 8s; yarn 8s . .	5	16	00
Crop of Corn, Indian & Rye £9; books 12s .	9	12	00
	£103	10s	
Homestead Land, Meadow & buildings	250		
	£353		

John Rice
Thomas Ffrinke } Apprs.
Sam King

This inventory was exhibited upon oath by dec'd's widow Hannah Gleason as a perfect inventory of his estate in Cambridge, Nov. 12, 1711.

21. SUSANNA GLEASON,[3] (Joseph,[2] Thomas,[1]) was born in Sudbury, Mass., Mch. 24, 1676; m. Samuel Willis, who was b. in Marlboro.

CHILDREN:

86. I. SAMUEL WILLIS, Jr., m. 1730.
87. II. JOSEPH WILLIS, b. Nov. 10, 1712.
88. III. ELIJAH WILLIS, b. Mch. 6, 1720.

22. JOYCE GLEASON,[3] (Joseph,[2] Thomas,[1]) was b. in Sudbury, Mass., Apr. 21, 1678; m. May 23, 1700, Jacob, son of Jacob and Martha (Gibson) Newell, who was b. in Roxbury, Mass., Oct. 23, 1658 and d. in Attleboro, Mass., Feb. 4, 1718. His widow d. Sept. 12, 1724.

CHILDREN: (All excepting last one b. in Roxbury).

89. I. THANKFUL NEWELL, b. Sept. 1, 1702.
90. II. JACOB NEWELL, b. June 5, 1704.
91. III. JOSEPH NEWELL, b. Jan. 19, 1707.
92. IV. ELISHA NEWELL, Mch. 21, 1713.
93. V. JASON NEWELL, b. Attleboro, Dec. 12, 1717.

23. ABIGAIL GLEASON,[3] (Joseph,[2] Thomas,[1]) was b. in Sudbury July 27, 1680; m. 1714 Noah, son of Daniel and Lydia (Fisher) Morse, who was b. in Sherborn, Mass., Apr. 20, 1681, and d. in Sherborn in 1718.

CHILDREN:

94. I. JEMIMA MORSE, b. 1715.
95. II. ABIGAIL MORSE, b. 1716; d. same year.
96. III. NOAH MORSE, b. 1717; d. same year.
97. IV. ABIGAIL MORSE, b. 1719; d. in infancy.

24. MARY GLEASON,[3] (Joseph,[2] Thomas,[1]) was born in Sudbury, Oct. 6, 1682; d. in Shrewsbury May 14, 1752; m. Dec. 4, 1716, Samuel, son of Samuel and Mary (Flagg) Bigelow, who was b. in Marlboro, Mass., Sept. 18, 1679.

CHILDREN:

98. I. JASON BIGELOW, b. Apr. 11, 1718.
99. II. RUTH BIGELOW, b. Dec. 30, 1719; m. June 7, 1743, Daniel Hemingway
100. III. AMAZIAH BIGELOW, b. Sept. 14, 1722; m. probably Apr. 14, 1747, Lydia Brigham.
101. IV. MARTHA BIGELOW, b. Oct. 21, 1724.

25. ISAAC GLEASON,[3] (Joseph,[2] Thomas,[1]) was b. in Sudbury Feb., 1684; d. about 1758; m. in Watertown Farms (now Weston) in 1705, Martha, dau. of John and Hannah Livermore, who was b. in Weston Apr. 11, 1684, and d. in Sudbury Apr. 12, 1728.

CHILDREN:

+102. I. ISAAC, b. Sudbury Nov. 13, 1705; m. Jerusha Noyes.
103. II. THANKFUL, b. Sudbury Apr. 27, 1707.
104. III. MARTHA, b. Sudbury June 18, 1711.

28. JAMES GLEASON,[3] (John,[2] Thomas,[1]) was b. probably near Sudbury, Mass., in 1684, and d. in Marlboro, Mass., in 1750; m. in Marlboro, Nov. 24, 1713, Mary, dau. of John and Deborah (Howe) Barrett, who was b. in Marlboro Nov., 1695, and d. in Marlboro about 1768.

CHILDREN: Born in Marlboro.

105. I. DANIEL, b. Mch. 23, 1715; d. Mch. 26, 1715.
106. II. MARY, b. June 2, 1716.
107. III. SARAH, b. Mch. 10, 1718.
108. IV. ABIGAIL, b. June 2, 1722; m. Nov. 12, 1741, Peter Dudley.
+109. V. JOHN, b. Dec. 7, 1724; m. Persis Howe.
+110. VI. JOSEPH, b. Dec. 13, 1726; m. Persis Allen.
111. VII. ZACCHEUS, b. Dec. 11, 1728; d. June 27, 1730.
112. VIII. SUBMIT, b. May 13, 1733.
113. IX. MARTHA, b. Dec. 23, 1734; d. May 3, 1793.

The first record of James is of his being in Marlboro in 1711, when he was assigned to the garrison of Samuel Forbush at that place. In 1717 or 1718 he and Thomas took up land near each other in Worcester, and about the same date they took up neighboring lots in Shrewsbury.

Ensign John Barrett, the father of Mary, wife of James Gleason d. Oct. 5, 1715, and by the terms of his will he constituted and appointed "my son James Gleason to be my sole executor of this my last will." James appears to have taken charge of his father-in-law's estate and in 1732 bought the interest of the widow Deborah Barrett and in 1744 he bought the interests of the heirs of the daughter Hannah.

Deborah Barrett, mother of James Gleason's wife, was the daughter of Abraham and Hannah (Ward) Howe.

The name "James Gleason" appears among the soldiers of the Louisburg expedition, and while the fragmentary records make absolute identification impossible, there is little doubt that this was James of Marlboro.

On July 28, 1750, James Gleason divided his real estate between his sons John and Joseph, giving about 40 acres to each.

29. THOMAS GLEASON,[3] (John,[2] Thomas,[1]) was b. in Sudbury in 1686; d. in Worcester, Mass., 1755; inventory of estate taken Sept. 26; m. in 1721 Priscilla, dau. of Isaac and Priscilla (Ball) Miller, who was b. in Sudbury Oct. 25, 1703 and d. in Worcester in 1777; Inventory of estate taken Aug. 5.

CHILDREN: Born in Shrewbury, Mass.

114. I. SUSANNA, b. Aug. 4, 1722.
+115. II. ISAAC, b. Aug. 6, 1724; m. Eunice Smith.

Born in Worcester, Mass.

+116. III. PHINEHAS, b. July 16, 1726; m. Eunice Chadwick.
+117 IV. JOSEPH, b. Aug. 31, 1728; m. Lydia Whitney.
+118. V. PATIENCE, b. Feb. 18, 1730; m. William Harris.
+119. VI. SOLOMON, b. Mch. 13, 1732-3; m. Lydia Whittlesey.
+120. VII. BEZALEEL, b. Aug. 14, 1735; m. Hepzibah Keys.
121. VIII. DANIEL, b. Feb. 25, 1738; m. Patience Stow.
+122 IX. ABIGAIL, b. Apr. 9, 1740; m. Isaac Miller.
123. X. THOMAS, b. Mch. 3, 1742.
124. XI. PRISCILLA, b. July 1, 1744; m. in Worcester, Apr. 16, 1765, Valentine, son of Wm. and Mary Harris, who was b. in Worcester, Apr. 10, 1732.

Thirty acres of land in Worcester were assigned to Thomas, on which he erected a house, in compliance with the order of the Court.

After the death of Thomas Gleason, his widow Priscilla was appointed administratrix of his estate. She declined and appealed to the Hon. Joseph Wilder, Judge of the Probate Court, who appointed as administrators, the sons Isaac and Phinehas, but the name of the later was subsequently cancelled from the papers.

The estate included 50 acres of land valued at £320 and a long list of goods and chattels.

Isaac Miller, father of Thomas Gleason's wife, Priscilla, was b. in Charlestown, Mass., Aug. 3, 1670. He was the son of James Miller, a Scotchman, and his wife Mary. James Miller died Aug. 1, 1788 at the age of over 70 years, hence he was born about 1615.

Isaac Miller was married Jan. 6, 1796, in Concord, Mass., by the Rev. Mr. Joseph Esterbrook, to Priscilla Ball, of Concord, who was probably the daughter of Eleazer Ball and a descendant of John Ball, the Emigrant, the line of descent being as follows:

JOHN BALL m. Elizabeth ——. He was a freeman in Concord, 1650; d. 1655.

NATHANIEL BALL m. Mary ——

ELEAZER BALL b. about 1650; m. in Concord Sept. 25, 1675, Priscilla Wood (Middlesex Co. records say Woodward).

PRISCILLA (?) m. Isaac Miller.

32. ISAAC GLEASON,[3] (Isaac,[2] Thomas,[1]) was b. in Enfield, Conn., Nov. 12, 1687; d. June 5, 1761; m. Aug. 31, 1712, Mary, dau. of John Prior. Isaac was one of the first settlers in the southeast part of Enfield. The name of Isaac Gleason, son of Isaac of Enfield, appears in the list dated June 1736 giving the names of the soldiers who were in the Falls Fight above Deerfield and who were entitled to a share in the lands granted by the General Court.

CHILDREN:

+125. I. ESTHER, b. Sept. 7, 1713; m. Ephraim Bancroft Sept. 1, 1739.
+126. II. ISAAC, b. Enfield Mch. 10, 1715; m. Martha Abbe.
127. III. MARY, b. July 7, 1718; m. Aug. 19, 1739, Samuel Davis.
+128. IV. JOSEPH, b. Aug. 13, 1721; m. Hannah Colton.
+129. V. JONAH, b. July 4, 1724; m. Hannah Parker.
130 VI. ABIGAIL, b. Apr. 3, 1728.
+131. VII. JOB, b. Jan. 28, 1731; m. Hannah Pease.
132. VIII. JACOB, b. Mch. 10, 1734; m. Ruth ——.

The name of the husband of Mary Gleason, third child in the above family, is sometimes given as Nathaniel Davis, instead of Samuel.

33. THOMAS GLEASON,[3] (Isaac,[2] Thomas,[1]) was b. in Enfield, Conn., July 29, 1690; removed to Simsbury, Conn., about 1716, and m. Elizabeth Deming of Simsbury in 1716. He d. in Simsbury May 8, 1745, aged 55.

CHILDREN: All born in Simsbury, Conn.

+133. I. THOMAS, b. Aug. 9, 1717; m. Hannah Buel.
134. II. DAVID, b. Oct. 17, 1719; d. in Simsbury, 1746.
+135. III. ABIGAIL, b. Jan. 10, 1721–2; m. Maskill Bacon.
136. IV. DANIEL, b. Sept. 15, 1724.
137. V. NOAH, b. Nov. 18, 1726.
+138. VI. ISAAC, b. 1737; m. Mary Smith.

According to the Probate Court records, Elizabeth Gleason, widow of Thomas Gleason, and Joseph Fuller were appointed administrators of the estate of Thomas Gleason deceased, and Elizabeth Gleason was appointed Guardian of her son Isaac, 8 years old. Later (1752) Ezekiel Thompson, was appointed Guardian of Isaac Gleason, a minor 15 years old. This was probably at the time of the mother's death.

35. MARAH GLEASON,[3] (Isaac,[2] Thomas,[1]) was born Aug. 7, 1695; m. Feb. 28, 1719-20, Caleb Booth, son of William and Hannah (Burroughs) Booth. She d. in Enfield about 1728 or 9.

CHILDREN:

139. I. MARY BOOTH, b. July 31, 1721.
+140. II. CALEB BOOTH, b. June 14, 1723; m. Hannah Allen.
+141. III. ESTHER BOOTH, b. Dec. 27, 1727; m. Jacob Elmer.

After the death of Marah Gleason, her husband, Caleb Booth m. 2nd Abigail ——, by whom he had seven children.

37. WILLIAM GLEASON,[3] (William,[2] Thomas,[1]) was b. in Cambridge Apr. 15, 1679; d. in Brookline in 1741; m. in Roxbury, May 16, 1705, Thankful, dau. of William and Thankful (Stow) Trowbridge, who was b. in New Haven, Conn., Sept. 25, 1687, and d. in Dudley Oct. 18, 1756.

CHILDREN:

142. I. EXPERIENCE, b. Jan. 18, 1707; m. Moses Gleason (No. 53)
143. II. THANKFUL, b.——1708; prob. d. young.
144. III. WILLIAM, b. Sept. 12, 1710; m. Nov. 19, 1730, Martha Staynor.
+145. IV. JOSEPH, b. Mch. 2, 1713; d. July 11, 1767 in Middletown, Conn.; m. Sarah Starr.
+146. V. SAMUEL, b. July 13, 1716.
+147. VI. CHARLES, b. Dec. 29, 1718; d. May 7, 1790; m. Bethia Scarborough.
+148. VII. BENJAMIN, b, Dec. 29, 1720; m. Jane Gulliver.
149. VIII. THANKFUL, bp. Sept. 22, 1723; m. John Williston of Boston, July 10, 1744.

William Gleason the father was a soldier in the Narraganset War and was included in the list of Grantees of Narraganset Township. At the town meeting March 5, 1710–11 he was chosen Surveyor.

On Feb. 24, 1741, Samuel Gleason, the son, was appointed by Judge Willard of the Suffolk Co. Probate Court of Boston, Administrator of the estate of William Gleason, deceased.

The following inventory of the estate was taken and appraised by the subscribers.

	£	s	d
Wearing apparel	17	13	
Beds, Bedding and Furniture	26	10	
Pewter	6	10	
Brass £6.16s iron ware £4.11s iron ware 91s	15	18	
Wooden ware 55: Earthenware 10: Chairs 6.16 Books 70:	7	1	6
1 Nett and two spring wheels 74: 2 looking glasses and a chest with draws £6	9	14	
2 Saddles and Husbandry Tools	7	19	
The Homestead and Buildings	330		
Pasture and Woodland	286	2	6
1 Horse 80: 2 Cows £17: Linen 98:	25	18	
	£733	6	

The above is a true inventory as it was certified by us in old Tenour money.

JOHN WINCHESTER
EDWARD WHITE
THOMAS ASPINWALL

Dated Apr. 1, 1742

Apr. 16, 1742, Samuel Gleason, adm'r, appeared in Probate Court and made oath as to its correctness. The appraisers, with Solomon Hill and Henry Sewell, were appointed to divide the estate and give a third to the widow. Her share was "the easterly part of the homestead as it is now staked off, containing one third part of the cellar, with one third part of the barn at the westerly end with a free passage to and from the premise, together with one third part of the pasture and woodland on the easterly side as it is now staked off."

Jan. 1, 1742–3, Edward Ruggles, Solomon Hill and Henry Sewell sent a petition to the Probate Judge claiming the estate of William Gleason "was incapable of a division among all his children without great prejudice to or spoiling the wnole" The Judge in answer appointed the petitioners to make an appraisement of the real estate for his attention. Their report bearing date Jan. 5, 1742–3, values the estate as follows:

	£	s
House and barn at £34 10s	34	10
Homestead of 5 acres at £8 15s an acre .	43	15
Pasture of 13 acres at £5 15s an acre . .	74	15
Total	153	

On receipt of the appraisement Judge Willard then disposed and divided the estate as follows: "All the housing and lands to the son of Samuel, saving unto his mother Thankful Gleason her right of dower therein for term of life. Samuel Gleason also paying thereout unto his brothers and sisters or their legal representatives their rateable parts of the appraised value. That is to say: to the brother William Gleason as his double portion the sum of £26, and to the rest of the children, viz.: Joseph, Charles, Benjamin, Experience and Thankful £13 apiece on or before the 6th of January, 1743, with interest for the said sums in the interim, rate of 6 per cent. per annum. At the death of the mother or at the time of her becoming quit of the premises, Samuel to pay to William £13 and the rest of the brothers and sisters £6 10s apiece, to complete their respective portions."

39. JOHN GLEASON,[3] (William,[2] Thomas,[1]) was b. in Cambridge, 1683; bp. in Watertown, Apr. 10, 1687; d. in Enfield, Conn., before Aug. 23, 1717; m. in Suffield, Conn., Feb. 15, 1704, Hannah, dau. of Richard and Hannah (Huggins) Woolworth, who was b. in Newbury, Feb. 10, 1681, and d. in Enfield, Conn., Jan. 1757.

CHILDREN: All born in Enfield, Conn.

+150. I. JOHN, b. June 13, 1706; m. Sarah Robins.
151. II. HANNAH, b. Feb 23, 1708; d. Enfield, Dec. 21, 1728.
152. III. MARY, b. Oct. 10, 1709; m. Samuel Vinning.
153. IV. ELIZABETH, b May 24, 1713; m. June 30, 1737, Ralph Fargo.

40. ELIZABETH GLEASON,[3] (William,[2] Thomas,[1]) was bp. in Watertown, Apr. 10, 1687; m. in Cambridge, Jan 27, 1708-9 Samuel, son of John and Susannah Randall, who was b. in Watertown Mch 20, 1688-9 and d. Jan. 24, 1729-30.

CHILDREN:

154. I. ELIZABETH RANDALL, b. Mch. 22, 1709–10.
155. II. SAMUEL RANDALL, b. Nov. 12, 1711.
156. III. SUSANNAH RANDALL, b. Dec. 1713; d. Dec. 4, 1723.
157. IV. MARY RANDALL, b. Feb. 23, 1716–17.
+158 V. JOHN RANDALL, b. Jan. 1718–19.
159. VI. STEPHEN RANDALL, b. Jan. 29, 1721–2; m. 1st ——, who d. Apr. 27, 1750; m. 2d Mary Harrington.

43. ISAAC GLEASON,[3] (William,[2] Thomas,[1]) was b. in Cambridge, 1690; bp. in Watertown, Dec. 7, 1690; d. in Woburn, probably 1748; was m. 1st in Boston, Dec. 30, 1714 by Hon. Sam'l Sewell, Esq., J. P., to Ann Earthey, who d. in Brookline, Jan. 28, 1718. He m. 2nd, Mary ——; 3rd, in Waltham, June 26, 1740, Elizabeth Harrington, who d. probably in Newton, Mass., June 23, 1751.

CHILDREN: By 1st marriage.

160. I. ELIZABETH, b. Brookline, Sept. 24, 1716.
161. II. ISAAC, b. Brookline, Jan. 7, 1718; d. (record not found; probably soon after his mother.)

By 2nd marriage.

+162. III. JOHN, b. Brookline, (bp. Feb. 21) 1720; m. Dorothy Godding.
+163. IV. DAVID, b. Brookline, Dec. 4, 1721; m. Mercy Perry.
+164. V. JOSIAH, b. Woburn, 1724; m. Sarah Tewsbury.
+165. VI. SUSANNA, b. Woburn, June 8, 1727; m. Feb. 21, 1751, Joseph Pierce.
+166. VII. WILLIAM, b. Woburn, Jan. 2, 1730; m. Mary Segar.
+167. VIII. ISAAC, b. Woburn, Feb. 10, 1734; m. Sarah Harrington.
168. IX. JOSEPH, b. Woburn, June 10, 1836; m. in Waltham, June 26, 1740.

FOURTH GENERATION.

48. JOHN GIBBS,[4] (Sarah Gleason,[3] Thomas,[2] Thomas,[1]) b. Aug. 3, 1691 ; m. Mch. 9, 1709-10, Naomi Pike. He d. Nov. 23, 1737, and his widow m. 2nd in 1738, John Britton.

CHILDREN : Born in Framingham.

169. I. JOHN GIBBS, b. Sept. 23, 1711.
+170. II. NAOMI GIBBS, b. Jan. 11, 1712-13 ; m. David Winch.
+171. III. RACHEL GIBBS, b. Apr. 17, 1716 ; m. Timothy Pike.
172. IV. HANNAH GIBBS, b. Mch. 1, 1718-19 ; m. David Mixer of Southborough.

49. THOMAS GLEASON,[4] (Thomas,[3] Thomas,[2] Thomas,[1]) was b. in Framingham, Mass., Feb. 26, 1697 ; d. in Oxford, Mass., after 1775 ; he m. 1st in Framingham, Jan. 12, 1715, Susanna, dau of Nathaniel and Elizabeth Haven, who was b. in Framingham Feb. 13, 1699, and d. in Oxford June 30, 1763. He m. 2nd in Oxford Mch. 29, 1764, Mrs. Hannah Walker, born in Sutton, Mass.

CHILDREN : All born in Oxford, Mass.

+173. I. SUSANNA, b. Jan. 3, 1716 ; m. Joshua Merriam.
+174. II. MERCY, b. Feb 28, 1719 ; m. Joseph Streeter.
+175. III. THOMAS, b. Mch. 27, 1721 ; m. Susannah Putnam.
+176. IV. JAMES, b. Sept. 10, 1723 ; m. Elizabeth Atwell.
+177 V. RUTH, b. Sept. 12, 1725 ; m. Benjamin Haven.
+178. VI. ELIZABETH, b. Jan. 1, 1728 ; m. John Streeter.
+179. VII. EXPERIENCE, b. Mch. 21, 1730 ; m. 1st Ichabod Stockwell, 2nd Joseph Aldrich.
+180. VIII. NATHANIEL, b April 6, 1732 ; m. Susanna Streeter.
181. IX. COMFORT, b. Sept. 1734.
182. X. ESTHER, b. Sept. 20, 1736.
+183. XI. ELIJAH, b. Feb 9, 1738 ; m Elizabeth Wyman.
+184. XII. ELISHA, b. Feb 9, 1739 ; m. Elizabeth Parkhurst.

Lieut. Thomas Gleason was chosen by the town of Oxford May, 1739 to prosecute those who killed deer contrary to law. Dec. 31, 1775, was dismissed from church at Oxford to found a new church at Ward of which he was a pew holder and sub-

scribed £23 7s 2d. He was appointed Game-keeper in 1739. Taxed in 1771 Real Estate £18; personal property £5 14s. He lived to old age and died at the house of his son-in-law, Joshua Merriam, in North Gore.

50. RICHARD GLEASON,[4] (Thomas,[3] Thomas,[2] Thomas,[1]) was b. in Sherborn, Mass., Jan. 31, 1699; died in Leicester, Mass. He m. 1st in Oxford May 16, 1725, Mary, dau. of John and Hannah Bellows, who was b. in Marlboro, Mass., and d. in Oxford Dec. 3, 1731. He m. 2nd in Oxford Aug. 21, 1732, Mary Southgate, who was b. in Leicester; m. 3rd in Leicester, Sept. 23, 1773, Beulah Swan.

CHILDREN: By second wife; all born in Oxford, Mass.

185. I. MARY, b. Aug. 19, 1733; d. Nov. 8, 1747.
186. II. KEZIAH, b. 1736; d. July 20, 1738.
+187. III. RICHARD, b. Mch. 1, 1738; d. Fitzwilllam, N.H., Aug. 18, 1820.
188. IV. SARAH, b. Jan. 5, 1740.
189. V. PATIENCE, b. Apr. 10, 1746; m. John Alden, son of John and Hannah (Kingman) Alden; d. in childbirth.
190. VI. ELIZABETH, m. Feb. 27, 1782, John Alden, her deceased sister's husband; d. in childbirth.

In 1726 Richard Gleason was Constable of Oxford; was Selectman from 1731 to 1734. In 1740 he was signer of a petition to set off the north part of Oxford. He removed to Leicester about 1750.

53. MOSES GLEASON,[4] (Thomas,[3] Thomas,[2] Thomas,[1]) was b. in Sherborn Dec. 22nd, 1704; m. 1st Feb. 2, 1738, Deborah Whittemore of Malden. She d. Feb. 10, 1740. He m. 2nd Experience, (No. 142) dau. of William Gleason of Brookline, Mass., (37), and sister of the Rev. Charles Gleason of Dudley, Mass. His second wife Experience, d. Mch. 2, 1751; he m. 3rd Mch. 1752 Mrs. Deborah Brigham of Westboro. He was proprietor of the Augutteback Mills for 12 years. On Apr. 16, 1768, he bought a large lot of land in Douglas and with his son Moses moved thither.

CHILD: By first wife.

+191. I. MOSES, b. Jan. 23, 1739; m. Beulah Haven.

In 1744 Moses Gleason and his wife Experience, together with her brothers William, Samuel and Benjamin and sister Thankful, deeded to their brother Joseph of Middletown, Conn., all their rights inherited from their father, William (No. 37) deceased, in land in township No. 2 in Narragansett, Worcester Co., being land granted him for service in the Narragansett War.

On Mch. 5, 1750, Moses bought the old meeting house at Oxford at auction for £66.

On Mch. 19, 1784, he sold to James Coller the mill left him by his father Thomas.

He was Constable of Oxford in 1735; Selectman, 1744-54.

On Apr. 16, 1768 he sold to the Rev. William Phips of Douglas, 60 acres of land in that part of Oxford which is now Auburn.

54. URIAH GLEASON,[4] (Thomas,[3] Thomas,[2] Thomas,[1]) was b. in Sherborn, Mass., Dec. 28, 1706; d. in Charlestown, Mass., in 1776. He m. 1st, Thankful ——; m. 2nd in Oxford, June 1751, Abigail, dau. of Peter and Deborah (Lawrence) Tufts, who was b. in Malden, Mass., Oct. 6, 1733.

CHILDREN: By 1st marriage; all born in Oxford, Mass.

192. I. JOHN, b. Dec. 16, 1739; d. in the army before Oct., 1761.

+193. II. LUCIE, b. Feb. 27, 1742; m. Jan. 22, 1767, William Burnet.

By second marriage:

194. III. PETER, b. Aug. 27, 1754.

195. IV. URIAH.

196. V. ABIGAIL.

In Dec. 1741, Uriah Gleason, with others, petitioned to have the north part of Oxford set off as a separate parish.

In 1769 he removed to Charlestown, Mass., the old church record being as follows,—"On July 2, 1769, Uriah Gleason, formerly of Oxford, dismissed to the church at Charlestown."

56. ESTHER GLEASON,[4] (Thomas,[3] Thomas,[2] Thomas,[1]) was b. in Framingham, Mass., Apr. 6, 1711; d. in Oxford, Dec. 8, 1740. She m. in Oxford, Ebenezer, son of John and Mary (Wheeler) Merriam, who was b. in Lexington, Mass., Mch. 4, 1706, and d. in Oxford, Aug. 20, 1761.

CHILDREN, All born in Oxford:

197. I. EBENEZER MERRIAM, b. Mch. 28, 1734; m. prob. April, 1752, Phœbe Lock.
198. II. MARY MERRIAM, b. Sept. 14, 1635; d. Oct. 30, 1749.
199. III. WILLIAM MERRIAM, b. 1737; d. 1738.
200. IV. ESTHER MERRIAM, b. Apr. 11, 1739; m. Isaac Burnett of Warwick, and also of Dummerston, Vt.

57. SIMON GLEASON,[4] (Thomas,[3] Thomas,[3] Thomas,[1]) was b. in Framingham, Mass., July 26, 1713; d. in Oxford, Mass., Mch. 3, 1793; m. May 27, 1746, Charity, dau. of Eleazer and Sarah Bellows, who was b. in Westboro, Mass., Aug. 18, 1728, and d. in Oxford, Oct. 7, 1801.

CHILDREN: All born in Oxford, Mass.

+201. I. SIMON, b. June 18, 1846; m. Catherine Fish.
+202. II. BEZALEEL, b. June 9, 1849; m. Sarah King.
203. III. PHINEHAS, b. June 30, 1751.
+204. IV. ELEAZER, b. June 1, 1754; m. Esther Farley.
205. V. SARAH, b. Nov. 6, 1756.
206. VI. ADONIJAH, b. Feb. 6, 1761; was in service in Revolutionary War from Mch. 7, 1777 to July 24, 1780.

59. ELIZABETH GLEASON,[4] (Thomas,[3] Thomas,[2] Thomas[1]) b. in Framingham, May 18, 1718; m. Feb. 9, 1743, Daniel Macintire.

CHILDREN:

207. I. PHŒBE MACINTIRE, b. Mch. 10, 1745-6.
208. II. ASA MACINTIRE, b. Sept, 12, 1748.
208a. III. DANIEL MACINTIRE, b. Sept. 18, 1750.
208b. IV. ELIZABETH MACINTIRE, b. May 2, 1754.

60. AARON GLEASON,[4] (Thomas,[3] Thomas,[2] Thomas,[1]) was b. in Oxford, Mass., Apr. 26, 1720; d. in Rowe, Mass., Dec. 4, 1796. He m. Dec. 11, 1744, Eunice, dau. of Daniel Kenney, who was b. in Sutton, Mass., and d. in Rowe, July 6, 1792.

CHILDREN: All born in Oxford, Mass.

+209. I. AARON, b. Apr. 25, 1745; m. Dilla ——.
+210. II. REUBEN, b. Sept. 5, 1746; m. Zeubiah Chapin.
+211. III. JONAS, b. July 15, 1748; m. Lucy Harwood.
+212. IV. HENRY, b. Feb. 26, 1750; m. Hannah ——.
213. V. EUNICE, b. Feb. 9, 1752.
214. VI. AMOS, b. Dec. 10, 1754; m. in Sturbridge, Mass., Dec. 4, 1783, Phebe Sanderson, who d. in Rowe, Jan. 13, 1786. He was a Revolutionary soldier.

In 1742, Aaron bought from Richard Williams 62 acres of land on the old Charlestown Road. March 13, 1752, he sold this land to Moses Gleason, and about 1755 he removed with his family to Rowe, Mass. Daniel and Stephen, sons of his brother David, went with him.

61. JOSEPH GLEASON,[4] (Thomas,[3] Thomas,[2] Thomas,[1]) was b. in Framingham, Mass., May 5, 1722; he m. in Lynn, Mass., Oct. 23, 1743, Lydia, dau. of Nathaniel and Ruth (Frail) Tarbox, who was b. in Lynn Aug. 10, 1723.

CHILDREN:

+215. I. JOSEPH, b. Oxford, Aug. 22, 1744; m. Mercy Streeter.
+216. II. ABNER, b. Oxford, Dec. 6, 1745; m. Abigail Rich.

Joseph bought land on Prospect Hill in Oxford in 1743 and 1744; sold in 1777. He was in the French War on roll dated Aug. 18, 1757; on tax list in 1771; personal property £3 18s. He lived in Oxford in 1753, removed to Leicester in 1764, and later moved back to Oxford.

62. DANIEL GLEASON,[4] (Thomas,[3] Thomas,[2] Thomas,[1]) was b. in Oxford, Mass., Mch. 2, 1730; d. in Oxford Dec. 8, 1794. He m. in Sutton, Mass., Apr. 26, 1754, Martha Bartlett, who was b. in 1728 and d. in Oxford Dec. 7, 1809.

CHILDREN : All born in Oxford, Mass.

+217. I DANIEL, b. Jan. 21, 1754; m. Lucy ——.
+218. II. MARTHA, b. Dec. 30, 1755; m. Capt. Lamb of Charlton.
+219. III. JAMES, b. May 29, 1758; m. Hannah Bartlett.
+220. IV. STEPHEN, b. July 29, 1760; m. Anna Goodnough.
+221. V. JOSIAH, b. Dec. 28, 1762; m. Lydia Lamb.
222. VI. SARAH, b. Apr. 21, 1765.
223. VII. ABIJAH, b May 18, 1768; m. Apr. 12, 1825, Huldah Coit, who was b at Norwich, Conn.; settled at Millsbury. (Record doubtful.)
224. VIII. HANNAH, b. Oct. 31, 1770; m. Dr. Asa Burdon of Scituate, R. I.

64. PRISCILLA GLEASON,[4] (Thomas,[3] Thomas,[2] Thomas,[1]) was b. in Oxford, Mass., May 10, 1731; m. in Oxford June 30, 1752, Levi, son of Oliver and Sarah (Pratt) Shumway, who was b. in Oxford Apr. 8, 1727.

CHILDREN :

225. I. LEVI SHUMWAY, b. Oct. 21, 1752–3.
226. II. AMASA SHUMWAY, b. Mch. 1, 1756.
227. III. JONATHAN SHUMWAY, b. Jan. 26, 1759.
228. IV. ASA SHUMWAY, b. Sept. 7, 1761.
229. V. THOMAS SHUMWAY, b. Oct. 21, 1764.

65. DEBORAH GLEASON,[4] (Isaac,[3] Thomas,[2] Thomas,[1]) was b. in Framingham, Mass., Apr. 27, 1703; m. Oct. 23, 1718, Thomas, son of Samuel and Hannah (Gibbs) Winch, who was b. in Framingham in 1694 and d. Sept. 22, 1761. Thomas Winch was Lieut. in Capt. Brown's troops and was in service from Sept. 23rd to Oct. 27th, 1747.

CHILDREN :

230. I. DANIEL WINCH, bp. Apr. 10, 1720.
+231. II. THOMAS WINCH, b. June 25, 1723; m. Elizabeth Drury.
+232. III. SAMUEL WINCH, b. June 7, 1726; m. Mary Winchester.

+233. IV. DEBORAH WINCH, b. Jan. 27, 1728; m. Major John Farrar.

234. V. HANNAH WINCH, b. July 15, 1731; m. Daniel Rice.

+235. VI. JOSEPH WINCH, b. Mch. 1, 1733–4; m. Mary Beals.

+236. VII. NATHAN WINCH, b. Nov. 9, 1737.

66. ISAAC GLEASON,[4] (Isaac,[3] Thomas,[2] Thomas,[1]) was b. in Framingham, Mass., May 17, 1706; d. in Petersham probably in 1777. He m. in Framingham, Dec. 9, 1725, Thankful, dau. of Nathaniel and Elizabeth (Osland) Wilson, who was b. in Framingham, probably in 1703 and d. at Westmorland, N.H., aged 94.

CHILDREN: All born in Framingham, Mass.

+237. I. ISAAC, b. Aug. 3, 1726; m. Mary Nixon.

238. II. ELIZABETH, b. Mch. 20, 1728–9; m. John Baker of Littleton.

239. III. DEBORAH, b. June 24, 1731; m. Aug 29, 1751, John Wheeler.

240. IV. SIMEON, b. Aug. 19, 1733; m. in Sutton, Mass., June 2, 1764, Martha, dau. of Francis and Sibylla (Leland) Dudley, who was b. in Sutton June 27, 1736.

241. V. THANKFUL, b. Mch. 5, 1737; d. Sept. 11, 1737.

+242. VI. THANKFUL, b. June 17, 1738; m. Dec. 27, 1759, William Daggett.

+243. VII. JAMES, b. probably 1740.

+244. VIII. JOSEPH, b. Feb. 3, 1743; d. Petersham, Sept. 19, 1814; m. Sarah Curtis.

+245. IX. NATHANIEL, bp. Sept. 14, 1746; m. Sarah Johnson.

+246. X. BENJAMIN, b. May 7, 1749; d. Westmoreland, N. H.

+247. XI. FORTUNATUS, b. May 27, 1752.

Isaac was in Crown Point Expedition from Mch. 27, 1755, to Jan. 3, 1756 as Sergeant. He was also in the Louisburg Expedition and against Ft. Ticonderoga and Ft. DuQuesne. He lived southwest of Paul W. Gibbs' place in Framingham. He removed to Petersham after 1752.

67. PRUDENCE GLEASON,[4] (Isaac,[3] Thomas,[2] Thomas,[1]) was b. in Framingham, Mass., Oct. 3, 1708; m. Samuel Bullen.

CHILDREN:

+248. I. JOHN BULLEN, b. Nov. 17, 1728.
249. II. SAMUEL BULLEN, b. Feb. 26, 1730/1.

68. PHINEHAS GLEASON,[4] (Isaac,[3] Thomas,[2] Thomas,[1]) was b. in Framingham, Mass., Aug. 23, 1711; d. at Princeton, Mass., Dec. 20, 1758/9. He m. Elizabeth ——, who d. at Princeton, July 10, 1799. In 1756 they removed from Framingham to Princeton.

CHILDREN: All born Framingham, Mass.

250. I. ELIZABETH, b. Nov. 3, 1733.
251. II. PHINEHAS, b. July 25, 1737; d. Oct. 14, 1755.
252. III. EZRA, b. Sept. 26, 1738; d. Aug. 28, 1760 in military service; unmarried.
253. IV. PRUDENCE, b. . d July 12, 1741.
+254. V. JOANNA, b. July 13, 1740; m. William Gibbs.
+255. VI. JOHN, b. Oct. 12, 1742; m. Mrs. Eunice French.
+256. VII. THOMAS, b. May 9, 1745; m. Sarah Stratton.
+257. VIII. PRUDENCE, b. Mch. 20, 1747; m. John Barker.
+258. IX. JESSE, b. May 25, 1749; m. Hepzibah Jones.
+259. X. ANNA, b. Oct. 25, 1752; m. Silas Fay.
+260. XI. DEBORAH, b. Sept. 18, 1754; m. Ephraim Mirick.

75. EBENEZER GLEASON,[4] (John,[3] Thomas,[2] Thomas,[1]) was b. in Framingham, Mass., Sept. 1, 1708; d. in Framingham, June 29, 1750; he m. in Framingham Dec 9, 1730, Thankful Johnson who was adm. to Church Aug. 12, 1750. He lived on what was later known as the Charles Clark place in Framingham.

CHILDREN: All born Framingham, Mass.

261. I. EBENEZER, b. Apr. 29, 1733.
+262. II. ELIZABETH, b. Jan. 23, 1735; m. Moses Rice.
263. III. PETER, b. Feb. 17, 1737; d. Jan. 26, 1754.
264. IV. MICAJAH, b. Oct. 17, 1740; killed in battle at White Plains, Oct. 28, 1776.
265. V. CALEB, b. Dec. 7, 1743; m. Lydia Rice.
+266. VI. ABIGAIL, b. (bp.) July 19, 1747; m. Phinehas Whiting.

The records contain the following regarding the settlement of the estate of Ebenezer Gleason:

Nine acres of Woodland to Caleb Gleason, £1200 .	£1200
House, orchard and two acres of woodland to Abigail Whiting	1090
Four acres of plowing and mowing and four acres of meadows with the Garden to the heirs of Capt. Micajah Gleason	1089
Total value	£3379

Commission appointed to settle this estate:

BENJ. KENDALL
BENJ. PEPPER
LAWSON BURKMINSTER

Administration papers signed by:

CALEB GLEASON
NATHAN DRURY, Guardian
PHINEHAS WHITING

Dated Framingham, Nov. 26, 1779.

Caleb, son of Ebenezer, was a Revolutionary soldier and served from Sept. 29, 1777, to Jan. 6, 1781.

78. SAMUEL GLEASON,[4] (John,[3] Thomas,[2] Thomas,[1]) was b. in Framingham, Mass., Dec. 13, 1715; d. in Framingham in 1796. He m. 1st, Jan. 6, 1735, Elizabeth, dau. of Daniel and Elizabeth (Johnson) Howe, who was born in Sudbury, Sept. 25, 1717; and d. in Framingham, Feb. 3, 1739. He m. 2nd in Framingham, Mch. 14, 1749, Dorothy Faux, who d. in 1751. He m. 3rd in Framingham, Apr. 3, 1755, Abigail (Stone) Livermore, widow of John Livermore and dau. of Samuel and Bathsheba Stone, who was b. in Framingham, Apr. 3, 1712.

CHILDREN: By 2nd marriage. All born Framingham, Mass.

267. I. ELIZABETH, prob. d. young.
268. II. WILLIAM, b. June 6, 1740; d. July 10, 1741.
+269 III. SAMUEL, b. Oct. 9, 1742; m. Elizabeth Brown.
+270. IV. JOHN, b. July 22, 1746; m. Anna Eames.

271. v. Dolly, b. Oct. 18, 1748; d. Natick, June 19, 1826; m. Asa, son of Josiah and Hannah (Barron) Drury, who was b. in Framingham, June 29, 1748; d. Natick, June 26, 1816. Settled in Natick on west side of Cochituate Pond.

+272. vi. Martha, b. Oct. 18, 1748; m. Asaph Bigelow.

+273. vii. Mary, b. (bp) Feb. 24, 1751; m. James Morse.

Jan. 1736, Samuel Gleason bought the Daniel Howe tavern, including 16 acres, with house and barn, where he kept a public tavern many years; was Sergt. in French and Indian war on roll dated Apr. 26, 1757; Lieut. in Framingham militia 1764; Mch. 5, 1770 chosen overseer of the workhouse. In 1771 he was on a committee to examine meeting house and report the repairs to be made.

The will of Samuel Gleason on file with the probate records is as follows:

In the name of God Amen; This twenty ninth day of January A.D. 1789 I, Samuel Gleason of Framingham in the County of Middlesex, Gentleman, being aged and under the decays of nature, But of perfect mind and memory blessed be God, and knowing that it is appointed for all men once to die, Do make and ordain this my last will and testament; that is to say, Principally and first of all I give and recommend my soul into the hands of God that gave it, hoping for salvation through the merits of Jesus Christ, and my body I recommend to the Earth to be buried in a decent manner at the direction of my Executor after named; believing it shall be raised again by the mighty power of God; and as touching such worldly estate wherewith it has pleased God to bless me with in this life, I give, demise and dispose of in the following manner and form, that is to say, I will and ordain that my just debts and funeral charges be duly and timely paid out of my estate by my executor hereinafter named.

Imp's. I give and bequeath unto my well beloved son Samuel Gleason and to each of my beloved daughters viz; Doly Drury, Martha Bigelow and Mary Morse, each the sum of ten pounds to what I have heretofore given them, which together with what is herein after mentioned makes up their full portions out of my es

tate, the said sum of ten pounds each to be paid by my son John Gleason or his heirs, within two years after my decease, either in lawful silver money, or in personal estate or lands at an apprizement of three indifferent men, as my son John or his heirs shall chuse; also I give and bequeath to my said son Samuel one half part of all my wearing apparel and to my three daughters above named and to their Heirs and Assigns all my household Furniture, to be equally divided between them at my decease; but if it shall so happen that Abigail my wife, shall survive or overlive me, then my will is that but one half thereof at my decease shall be divided between my said daughters, my said wife to have the use of the other half until her decease, after which the same shall be divided between my said daughters as aforesaid.

ITEM. I give and bequeath to my beloved son the said John Gleason and to his Heirs and Assigns forever all the rest or residue of my Estate both Real and Personal of what name or nature soever, and if it shall so happen that my said wife shall survive or overlive me, then my said son John or his Heirs shall take good care of her, and shall provide for her both in sickness and in health so long as she shall remain my widow, and in case she shall not hereafter marry, she (after her decease) to be decently buried by my said son John or his Heirs; and I constitute and appoint my said son John Gleason sole executor of this my last will and testament. In witness whereof I have hereunto set my Hand and Seal the Day and year first above written.

SAMUEL GLEASON.

Signed, sealed, Published and declared by the said Samuel Gleason as his last will and testament in the presence of us.

DANIEL SANGER,
DANIEL SANGER, JR.
SAM'L BULLARD, JR.

Proved Mch. 13, 1798.

79. ABIGAIL GLEASON,[4] (John,[3] Thomas,[2] Thomas,[1]) was b. in Framingham, Mass., Nov. 13, 1717; m. (2nd wife) May 28, 1740, James Clayes, son of James and Mary Clayes, who was b. in Framingham June 10, 1710, and d. Jan. 1798. She d. in Apr. 1798. James Clayes' first wife was Lydia Eames who d. Nov. 8, 1736. By her he had one child, Peter, who died young.

CHILDREN:

274. I. JOSIAH CLAYES, b. Sept. 30, 1741.
+275. II. JAMES CLAYES, b. Feb. 13, 1742-3; m. Mehitabel Gates.
+276. III. ELIJAH CLAYES, b. Sept. 5, 1744; m. Abigail Pepper.
+277. IV. LYDIA CLAYES, b. Aug. 7, 1746; m. Simon Tozer.
+278. V. ABIGAIL CLAYES, b. Aug. 7, 1752; m. John Mayhew.
+279. VI. PETER CLAYES, b. Mch. 28, 1754; m. Polly Nixon.

80. MARTHA GLEASON,[4] (John,[3] Thomas,[2] Thomas,[1]) was b. in Framingham, Mass., May 1, 1720; m. Nov. 11, 1742, Jonathan, son of Jonathan and Mehitable (Needom) Maynard, who was b. in Framingham, Jan. 1, 1717-18, and d. in Framingham in 1782.

CHILDREN:

+280. I. WILLIAM MAYNARD, b. Mch. 29, 1745; m. Mary Pepper.
281. II. JONATHAN MAYNARD, b. May 22, 1752; Sgt. in Rev. War; m. Lois Eaton; no issue.

Jonathan Maynard, second son of Jonathan and Martha (Gleason) Maynard, was a graduate of Harvard University, and Sgt. in Capt. Drury's Co. at the Battle of Bunker Hill. He was subsequently Lieut. in the same Co. In 1778 he was Lieut. in one of Col. Ichabod Allen's Companies and on May 30th of that year, while stationed near West Point, he, with a small party went on a foraging excursion. When at a considerable distance from the camp they were attacked and captured by Indians. They were taken some distance further from the American lines and all the party tomahawked excepting Lieut. Maynard. Recognizing his uniform as that of an officer, the Indians took him to their chieftain, whose name was Brant. It was decided to burn the captive, and all preparations were accordingly made, when as a last resort, Lieut. Maynard gave the Freemason's sign of distress, though ignorant of the fact that any of those present were members of that organization. It so happened that the chief was a Free Mason, and recognizing the sign, ordered the execution postponed.

Lieut. Maynard was later taken, with other prisoners, to Quebec, where he was held until Dec. 1780, when he was exchanged. The next month, Jan. 1781, he rejoined his Company at West Point, and the same month was promoted to the Captainacy and continued in the service until Nov. 19, 1782.

82. PATIENCE GLEASON,[4] (John,[3] Thomas,[2] Thomas,[1]) was b. in Framingham, Mass., July 7, 1779; m. in Framingham Aug. 25, 1748, Daniel, son of Benjamin and Mary (Brewer) Ball, who was born in Framingham Dec. 29, 1722. He and his wife both d. at Athol, Mass.

CHILDREN:

282. I. DANIEL BALL, b. Apr. 9, 1749.
283. II. ABIGAIL BALL, b. Mch. 4, 1750.
Seven others b. in Brookfield.

84. JASON GLEASON,[4] (Joseph,[3] Joseph,[2] Thomas,[1]) was. b. in Sudbury, Mass., Sept. 30, 1707; d. in Sudbury, Aug. 9, 1773. He m. in Sudbury Dec. 20, 1732, Mary dau. of Ephraim and Mary Curtis, who was b. in Sudbury Dec. 29, 1710, and d. in Sudbury Dec. 1, 1770. In the Sudbury records he is mentioned as Capt. Jason Gleason.

CHILD:

+284. I. JASON, b. Sept. 18, 1737, at Sudbury; Private in Capt. Moses Gleason's Co.

Jason Gleason, the father, was a private in Capt. Samuel Dakin's Co. from Sudbury Sept. 10, 1755, in the Crown Point expedition; Ensign Apr. 1757 First Foot Company.

85. PHINEHAS GLEASON,[4] (Joseph,[3] Joseph,[2] Thomas,[1]) was b. in Sudbury, Mass. Oct. 12, 1710; and d. in Sudbury May 18, 1735. He m. in Sudbury, Apr. 6, 1731, Rebecca, dau. of Joseph and Martha Allen, who was b. in Weston, Mass., Feb. 25, 1707 8, and d. in Sudbury in 1739.

CHILDREN: All born in Sudbury, Mass.

+285. I. PHINEAS, b. Aug. 16, 1732.
+286. II. BENJAMIN, b. Apr. 18, 1734.
+287. III. JASON, Nov. 30, 1735; d. Sudbury, Nov. 24, 1771.

Inventory of Phinehas the father filed by widow, Rebecca, June 2, 1735, to whom adm. was granted. Sept. 10, 1739; guardianship of Phinehas in his 8th year, Benjamin in his 6th year, and Jason in his 4th year is committed to Isaac Allen of Weston, probably the husband of their Aunt Elizabeth, and if this supposition is correct, brother of their mother.

Phinehas' estate was valued at £1042 9s 6d, as follows: 110 acres of land £650; one mansion house and barn £123; various goods £269 9s 6d.

102. ISAAC GLEASON,[4] (Isaac,[3] Joseph,[2] Thomas,[1]) was b. in Sudbury, Mass., Nov. 13, 1705; d. Western (now Warren) 1751. He m. in Sudbury Feb. 23, 1730, Jerusha, dau. of John and Susanna Noyes, who was b. in Sudbury May 22, 1707, and d. in Warren Feb. 13, 1802.

CHILDREN: All excepting last one born in Sudbury.

+288. I. JOSEPH, b. Oct. 8, 1731; m. 1st Hannah Willard, 2nd Sarah Blair, 3rd Hannah Cheney.
+289. II. ISAAC, b. Oct. 24, 1733; m. 1st Huldah Rich, 2nd Miriam Barnes Gilbert.
+290. III. MARY, b. Nov. 6, 1734; m. Samuel Bliss.
+291. IV. JERUSHA, b. Mch. 24, 1738; m. Nathan Chadwick.
+292. V. EUNICE, b. Apr. 18, 1740; m. Isaac Allen.
293. VI. SUSANNA, b. Aug. 2, 1742.
294. VII. MARTHA, b. Feb. 17, 1744; d. Warren, Apr. 21, 1804.
+295. VIII. JONATHAN, b. Aug. 10, 1747; m. Sarah Hitchcock of Brimfield.
+296. IX. JOHN, b. Warren, June 2, 1750; m. Azubah Hitchcock.

109. JOHN GLEASON,[4] (James,[3] John,[2] Thomas,[1]) was b. in Marlboro, Mass., Dec. 7, 1724; d. in Marlboro Nov. 13, 1816; was m. in Marlboro Dec. 18, 1755, to Persis Howe, dau. of Abraham and Rachel (Rice) Howe, who was b. in Marlboro Nov. 14, 1728, and d. in Marlboro July 18, 1820.

CHILDREN: All born in Marlboro, Mass.

+297. I. JOHN, b. Feb. 19, 1758; m. Experience Stow.

298. II. MARY, b. Jan. 10, 1763; d. Dec. 3, 1835; m. in Marlboro, Sept. 8, 1789. Zaccheus, son of Joseph and Persis (Allen) Gleason who was b. in Marlboro Dec. 23, 1762. (See No. 303.)

299. III. ANNE, b. Oct. 11, 1770; m. in Marlboro Sept. 15, 1791, Matthias, son of Noah and Miriam (Allen) Brigham, who was b. in Marlboro Jan 4, 1765.

110. JOSEPH GLEASON,[4] (James,[3] John,[2] Thomas,[1]) b. in Marlboro, Mass., Dec. 13, 1726; d. in Marlboro, May 14, 1805; he m. in Marlboro, Persis, dau. of Gershom and Hannah (Bowker) Allen, who was b. in Marlboro, Mch. 2, 1730, and d. in Marlboro, Aug. 25, 1812.

CHILDREN: All born in Marlboro, Mass.

300. I. SUZA, b. Feb. 27, 1757.

+301. II. JAMES, b. Dec. 26, 1759; m. Anna Phelps.

302. III. MINDWELL, b. May 18, 1761; d. Marlboro, Feb. 4, 1846.

303. IV. ZACCHEUS, b. Dec. 23, 1762; m. in Marlboro, Sept. 8, 1789, Mary Gleason, dau. of John and Persis (Howe) Gleason, who was b. in Marlboro, Jan. 10, 1763; d. 1835. (No. 298).

+304. V. SARAH, b. Oct. 5, 1764; m. Sylvanus Howe.

+305. VI. RHODA, b. July 17, 1766; m. Christopher Bigelow.

+306. VII. SILAS, b. July 6, 1768; m. Elizabeth Howe.

307. VIII. OBADIAH, b. Jan. 24, 177[illegible].

+308. IX. JOSEPH, b. Jan. 2, 1774; m. Abigail Howe.

309. X. PERSIS, b. Aug. 26, 1775; d. in Marlboro, Mch. 4, 1851; unmarried.

310. XI. NATHANIEL, b. July 23, 1779; moved to Lancaster, N. H.

115. ISAAC GLEASON,[4] (Thomas,[3] John,[2] Thomas,[1]) b. in Shrewsbury, Mass., Aug. 6, 1724; d. Worcester, Mass., Jan. 7, 1776; m. Eunice Smith.

CHILDREN: All born in Worcester.

+311. I. JOHN (or Jonathan), b. Oct. 30, 1745; m. 1st, Lucretia Moore; m. 2nd, May Fiske; m. 3rd, Mrs. Eunice (Wilson) Gleason.

+312. II. PATIENCE, b. Jan. 7, 1748; m. John Barber.
313. III. REUBEN, b. Mch. 14, 1750.
314. IV. ISAAC, b. Mch. 8, 1752; d. young.
+315. V. ISAAC, b. Mch. 3, 1754; m. Prudence Smith.
316. VI. PRUDENCE, b. Oct. 2, 1756.
317. VII. AZUBAH, b. Mch. 26, 1759; m. Jonathan Thayer, who was b. in Charlemont, Mass.
+318. VIII. LYDIA, b. Apr. 1, 1761; m. Nathaniel Flagg.
+319. IX. SOLOMON, b. Aug. 13, 1764; m. Eunice Wilson.

Isaac, the father, was prominent in town affairs, as shown by the following extracts from Worcester town history.

Jan. 24, 1757 and May 20, 1760, on list of men liable for jury service.

Dec. 14, 1763, allotted a church pew, No. 24.
Mch. 18, 1765, appointed fence viewer.
Mch. 10, 1766, appointed Deer Reeve.
Nov. 7, 1768, Juryman.
Oct. 30, 1769, paid £1-73s for work on Meeting House steps.
Mch. 16, 1772, Juror.
Mch. 7, 1774, appointed Surveyor of Highways, and Collector of taxes.

The record of Isaac Gleason's Revolutionary Service (which is confirmed by the official records of Massachusetts) is given in an article which appeared in the "Worcester Spy" in October, 1902. This article gives an account of the search for the grave of Isaac Gleason, and is as follows:

"For the first time in over 20 years, the old burying ground on the Common was dug up yesterday afternoon, for the purpose of finding the remains of one of the old time residents of the city. The unusual performance was at the request of Daniel A. Gleason of Medford (No. 3473) Treasurer of the Fitchburg R.R. Company whose ancestors for six generations were born and brought up in Worcester.

"The hunt yesterday afternoon was made for the body of Isaac Glezen, and the headstone was discovered about four feet beneath the surface of the ground, a couple of rods southeast of the band stand. The headstone was one of the old fashioned slate variety, the base being rough and the part that used to stand above the

ground being smoothed sufficiently to allow the engraving of the dead man's name. This was about all that could be discovered yesterday afternoon as the age of the stone is considerable, the body of Isaac Glezen having been buried in January 1776.

"Mr. Gleason had the headstone removed and will have it buried in Hope Cemetery, where the bodies of his father, his grandfather and great-grandfather are buried. An attempt will be made to find the body of Isaac Gleason, but it is doubtful if any trace of it remains after all these years.

"Mr. Gleason has been at work several years, hunting up the burial places of his ancestors in Worcester, and he said to a reporter for "The Spy" yesterday afternoon, that he will give $50 for information that will reveal the last resting place of the father of Isaac "Glezen" as the name is spelled on the headstone and in the old records of Worcester.

"The father of Isaac Glezen was Thomas Glezen, one of the 30 men to whom the original allotments of land was made for the permanent settlement of Worcester in 1715, after the first settlement had been destroyed by the Indians.

"Isaac Gleason was one of the minute men of the Revolution and his son Jonathan (John according to some records) belonged to the militia that helped drive the British out of the state. Isaac responded to the call for troops at Lexington and Concord, and while in camp he contracted the disease which caused his death. His son Jonathan (or John) was in the company of militia men commanded by Timothy Bigelow, whose monument stands on the Common."

116. PHINEHAS GLEASON,[4] (Thomas,[3] John,[2] Thomas,[1]) b. Worcester, Mass., July 16, 1726; m. June 23, 1752, Eunice Chadwick.

CHILDREN:

+320. I. PHINEHAS, b. Feb. 21, 1753: m. Margaret Kelso.
321. II. HANNAH, b. Mch. 4, 1755.
322. III. LYDIA, b. May 1, 1757.
323. IV. DAVID, b. July 15, 1759.

117. JOSEPH GLEASON,[4] (Thomas,[3] John,[2] Thomas,[1]) b. Worcester, Mass., Aug. 31, 1728; m. in Worcester, May 9, 1751, Lydia Whiting.

CHILDREN:

324. I. JOSEPH, b. Apr. 13, 1752.
325. II. LYDIA, b. Feb. 21, 1754: m. at Holden, Apr. 4, 1775, Josiah Cheney, Jr.
326. III. THOMAS, b. Jan. 22, 1756.
327. IV. PRISCILLA, b. May 30, 1758.
328. V. SUBMIT, b. Oct. 7, 1760.

118. PATIENCE GLEASON,[4] (Thomas,[3] John,[2] Thomas,[1]) b. Worcester, Mass., Feb. 18, 1730; m. Jan. 24, 1749, William Harris, who was b. in Holden, Mass.

CHILDREN:

329. I. PATIENCE HARRIS, b. Mch. 4, 1751.
330. II. WILLIAM HARRIS, b. Jan. 14, 1753; d. Oct. 22, 1756.
+331. III. VALENTINE HARRIS, b. Nov. 11, 1755; m. Sarah Heywood.
332. IV. WILLIAM HARRIS, b. Oct. 2, 1757.
333. V. SALATHIEL HARRIS, b. Aug. 12, 1759.
334. VI. PHINEHAS HARRIS, b. Mch. 5, 1762; d. Mch. 2, 1767.
335. VII. CALVIN HARRIS, b. June 2, 1764.
336. VIII. BETTY HARRIS, b. July 20, 1766.
337. IX. EZRA HARRIS, b. July 25, 1769.

119. SOLOMON GLEASON,[4] (Thomas,[3] John,[2] Thomas,[1]) b. Worcester, Mass., Mch. 14, 1732-3; d. Aug. 10, 1810. He m. Lydia Whittlesey Jan. 23, 1759, who was b. Sept. 10, 1739, and d. Sept. 6, 1810. Solomon received from his father in Sept. 1754 conveyance of 32 acres of land in Worcester, which he sold in 1757 to his brother, and disappeared from Worcester Co. records. He, with his wife, moved to Lenox, from Stockbridge, Berkshire Co., Mass. He was on a building committee of three to build a church in Lenox on May 25, 1784. He was a house wright, as he styles himself in his deed to his brother in 1757.

CHILDREN:

+338. I. JASON, b. Apr. 18, 1760.
339. II. SOLOMON, b. July 5, 1761; d. Feb. 27, 1786.
+340. III. SARAH, b. May 25, 1763. m. Isaac Jones.
341. IV. LYDIA, b. Aug. 21, 1765; d. young.

+342. v. AMASA, b. Jan. 20, 1770; d. June 24, 1808.
+343. vi. EZRA WHITTLESEY, b. July 5, 1773.
+344. vii. LEVI, b. Dec. 13, 1775.
345. viii. MARY, b. Nov. 29, 1781.

Solomon, son of Solomon and Lydia Gleason, who was b. July 5, 1761, was killed in Shay's rebellion Feb. 27, 1786. In a skirmish he was standing beside Mr. Jones, and being in a dangerous position, said to Jones, "Let's run." They started, but as they leaped the fence Solomon received a ball in his chin, which, passing into the throat produced a death wound. Only the day before, while carelessly handling fire arms, Solomon had killed a Jew named Philo, the ball killing Philo in precisely the same manner that Solomon was killed.

120. BEZALEEL GLEASON,[4] (Thomas,[3] John,[2] Thomas,[1]) b. Worcester, Mass., Aug. 14, 1735; m. in Worcester, Dec. 5, 1758, Hepzibah Keyes, dau. of Ebenezer and Tamar (Wheelock) Keyes, who was b. in Shrewsbury, Mass., June 2, 1736. Bezaleel was appointed Deer Reeve at Worcester, Mch. 14, 1763.

CHILDREN:

346. i. VERNON, b. Oct. 6, 1759; m. Lucy Smith Dec. 25, 1777.
347. ii. HANNAH, b. Jan. 30, 1762.
+348. iii. SETH, b. May 20, 1764.
349. iv. BEZALEEL, b. June 15, 1769.
+350. v. CLARK, b. Feb. 14, 1776.

122. ABIGAIL GLEASON,[4] (Thomas,[3] John,[2] Thomas,[1]) b. Worcester, Mass., Apr. 9, 1740; m. Worcester Dec. 30, 1761, Isaac Miller.

CHILDREN:

351. i. PHINEHAS GLEASON MILLER, b. Oct. 14, 1763
352. ii. ISABEL MILLER, b. June 27, 1764.
353. iii. AARON MILLER, b. July 29, 1766; d. Aug. 29, 1793.
354. iv. PRISCILLA MILLER, b. May 9, 1769.
354a. v. MOSES MILLER, b. Dec. 15, 1771.
355. vi. ISAAC MILLER, b. Feb. 16, 1776; d. Sept. 6, 1846.

356. VII. NABBY (ABIGAIL) MILLER, b. May 12, 1780; d. Aug. 29, 1784.

357. VIII. JOEL MILLER, b. Oct. 14, 1782.

125. ESTHER GLEASON,[4] (Isaac,[3] Isaac,[2] Thomas,[1]) b. Sept. 7, 1713; m. Sept. 1, 1739, Ephraim Bancroft, son of Ephriam and Frances (Phelps) Bancroft, who was b. Mch. 12, 1718-19. They resided for a time at Windsor, Conn., but later removed to Torrington, Conn., where he d. in 1791. She d. at Windsor, Dec. 1, 1809.

CHILDREN:

358. I. TRIPHENA BANCROFT, b. Aug. 10, 1740; m. 1st —— Pease; 2nd Capt. Silas Fowler.

359. II. ALLIS (OR ELLIS) BANCROFT, b. Mch. 4, 1741-2; d. July 13, 1750.

360. III. ESTHER BANCROFT, b. Dec. 23, 1744; m. Capt. Roswell Coe of Torrington; no issue.

361. IV. RUTH BANCROFT, b. Dec. 13, 1746; m. —— Barbour, a scotch tailor of Winchester, Conn.

362. V. EPHRIAM BANCROFT, b. Feb. 6, 1748; d. July 6, 1749.

+363. VI. EPHRAIM BANCROFT, b. Feb. 24, 1751.

+364. VII. NOADIAH BANCROFT, b. Dec. 19, 1753.

+365. VIII. OLIVER BANCROFT, b. July 22 (or 24), 1757.

Ephraim Bancroft, the father, was a Lieut. in the Revolutionary Army. He was a farmer, and also kept a tavern. It is said of his wife that she was "a woman of ability, well able to keep rude soldiers and other visitors in order."

126. ISAAC GLEASON,[4] (Isaac,[3] Isaac,[2] Isaac,[1]) b. Enfield, Conn., May 10, 1715; d. in Windsor in 1750. He m. Nov. 27, 1745, Martha, dau. John and Hannah Abbe, who was b. Mch. 1, 1728.

CHILD:

+366. I. ISAAC GILLETTE, b. Sept. 25, 1747; m. Azubah Pease.

128. JOSEPH GLEASON,[4] (Isaac,[3] Isaac,[2] Thomas,[1]) b. Enfield, Conn., 1726; m. 1746 Hannah, dau. of Josiah Colton.

CHILDREN:

367. I. HANNAH, b. Dec. 14, 174–; m. Nov. 8, 1769, John Jones.
368. II. JOSEPH, b. Mch. 11, 1747; d. young.
369. III. ELIJAH, b. July 30, 1750.
+370. IV. JOSEPH, b. Nov. 16, 1752; m. Patience Belknap.
+371. V. SOLOMON, b. 1754; m. Eleanor Belknap.
372. VI. ALICE, b. June 7, 1762.
+373. VII. JONAH, b. May 18, 1766.

129. JONAH GLEASON,[4] (Isaac,[3] Isaac,[2] Thomas,[1]) b. July 4, 1724; m. Aug. 6, 1751, Hannah Parker. He d. 1763.

CHILDREN:

374. I. DORCAS, b. Apr. 8, 1752.
375. II. ESTHER, b. Feb. 1, 1754.
376. III. HANNAH, b. Jan. 1, 1756; d. Aug. 25, 1759.
377. IV. DANIEL, b. Aug. 18, 1754; d. Mch. 22, 1759.

131. JOB GLEASON,[4] (Isaac,[3] Isaac,[2] Thomas,[1]) b. Jan 28, 1731; m. Feb. 28, 1754, Hannah Pease. Resided in Enfield.

CHILDREN: All born in Enfield, Conn.

378. I. JOB, b. Dec. 21, 1754.
379. II. JAMES, b. Nov. 4, 1756.
380. III. HANNAH, b. Jan. 21, 1759; m. Thomas Ward.
381. IV. ELZIE, b. Mch. 24, 1761.
382. V. JANE, b. Feb. 23, 1763.

132. JACOB GLEASON,[4] (Isaac,[3] Isaac,[2] Thomas,[1]) b. Enfield, Conn., Mch. 10, 1734; m. 1st, Hannah, dau. of Ezekiel and Hannah (Chandler) Pease, who was b. in Enfield, Jan. 11, 1732; m. 2nd, Ruth ——, who d. Mch. 4, 1813, aged 71. He served in the Revolutionary War. About 1786, he removed, with his family, to Benson, Rutland Co., Vt., being the first settler in the east part of Benson, which was then a wilderness. He d. in Benson, Apr. 1805.

CHILDREN:

+383. I. JACOB, m. 1st, —— ——; m. 2nd, Widow Harrison.
+384. II. BENONI, b. 1760; m. Lucy Hubbard.
+385. III. ENOCH, m. Polly Ramsey.

+386. IV. SHERMAN, b. Jan. 14, 1794; m. Rhoda Goodrich.
387. V. SACKET, lived and d. in Benson, Vt.
388. VI. BISSELL, m. Asahel Stiles of Pittsfield, Mass.; they lived and d. in Benson, Vt.
389. VII. LAURA, m. Thomas Goodrich of Pittsfield; she d. in Benson, Vt. He d. in Sudbury.
390. VIII. PUTNAM.

133. THOMAS GLEASON,[4] (Thomas,[3] Isaac,[2] Thomas,[1]) b. Simsbury, Conn., Aug. 9, 1717; m. in Simsbury, 1742, Hannah, dau. of Samuel Buel. They removed to Farmington, where he d. in 1779; his wife's death probably occurred at an earlier date, as she is not mentioned in the settlement of his estate.

CHILDREN: All born in Simsbury, Conn.

391. I. ABIGAIL, b. Oct. 3, 1742; m. Oct. 7, 1793, Joseph Drake of Torrington, Conn.
392. II. INFANT, b. Apr. 18, 1744; d. May 20, 1744.
+393. III. THOMAS, b. Apr. 7, 1745; m. Grace Haskins.
394. IV. DAVID, b. Feb. 3, 1746-7; d. same month.
395. V. DANIEL, b. Apr. 7, 1748; d. young.
+396. VI. DAVID, b. May 1, 1750; m. 1st Susannah Hart; 2nd Abigail Alford.
+397. VII. PETER BUELL, b. Farmington, 1752; m. Deborah Hawley.
398. VIII. HANNAH, b. Farmington, June 1754; d. Feb. 4, 1785.
+399. IX. SAMUEL, b. Farmington, June 1756; m. Submit ——.
+400. X. JAMES, b. Jan. 10, 1759; m. Lovina Drake.

The father and several children of this family died of consumption.

135. ABIGAIL GLEASON,[4] (Thomas,[3] Isaac,[2] Thomas,[1]) b. Jan. 10, 1721-2; m. May 7, 1740, Maskill Bacon (probably) son of Nathaniel and Abigail (Seger) Bacon, who was b. Mch. 12, 1720; she d. soon after the birth of her child.

CHILD:

+401. I. MASKILL BACON, b. Apr. 26, 1741; d. May 24, 1813.

After the death of Abigail Gleason her husband m. 2nd, May 1744, Ann Higley.

138. ISAAC GLEASON,[4] (Thomas,[3] Isaac,[2] Thomas,[1]) b. 1737; m. Oct. 18, 1759, Mary Smith, who d. May 20, 1808. He d. Oct. 1812. They lived in Farmington, Conn.

CHILDREN:

402. I. POLLY, b. Dec. 2, 17—; m. Gen. Solomon Cowles; d. 1803.
+403. II. CHAUNCEY, b. Aug. 28, 1763.
+404. III. EBENEZER STEELE, b. Dec. 6, 1767; d. June 23, 1808.
+405. IV. DOLLY, b. Dec. 12, 1769; m. Rev. Edward Porter.
406. V. SALLY, b. July 30, 1775; d. unmarried Apr. 14, 1803.

140. CALEB BOOTH,[4] (Marah Gleason,[3] Isaac,[2] Thomas,[1]) b. June 14, 1723; m. Jan. 30, 1746-7, Hannah, dau. of Joseph and Mary (Hewlet) Allen, who was b. in Enfield Conn., 1724, and d. East Windsor, Conn., Nov. 22, 1779. He d. Sept. 29, 1772.

CHILDREN:

407. I. HANNAH BOOTH, b. May 17, 1748.
+408. II. CALEB BOOTH, b. May 3 (or Aug. 22) 1751.
409. III. BEULAH BOOTH, b. June, 1753; m. John Pease, son of Peletiah and Jemima (Booth) Pease, who was b. Enfield, Jan. 2, 1748.
410. IV. TRYPHENA BOOTH, b. May 3, 1755.
+411. V. JOSIAH BOOTH, b. Sept. 24, 1757.
412. VI. LOVE BOOTH, } twins, b. Mch. 5, 1760. d. young.
413. VII. PETER BOOTH, }
414. VIII. MARY BOOTH, b. May 30, 1756.

141. ESTHER BOOTH,[4] (Marah Gleason,[3] Isaac,[2] Thomas,[1]) b. Dec. 27, 1827; m. (2nd wife) Oct. 31, 1754, Jacob Elmer, son of Joseph and Jane (Adkins) Elmer, who was b. Feb. 27, 1713-14. About 1793 they removed to Sandisfield, Mass.

CHILDREN: Born in Windsor, Conn.

415. I. MARGARET ELMER, b. Aug. 17, 1755; d. Oct. 23, 1757.
416. II. CHLOE ELMER, b. Jan. 5, 1757; d. Oct. 26, 1757.
417. III. JOEL ELMER, b. July 24, 1758; m. 1st, Alice Munsell; m. 2nd, Polly Hatch; d. Dec. 30, 1839.

418. IV. SOLOMON ELMER, b. Feb. 10, 1761; m. Electa Underwood; d. July 34, 1832.

419. V. NOADIAH ELMER, b. Feb. 13, 1766; m. Jane Hurlburt.

145. CAPT. JOSEPH GLEASON,[4] (William,[3] William,[2] Thomas,[1]) b. Brookline, Mch. 2, 1714; d. Middleton, Conn., July 11, 1767; m. in Middleton, June 28, 1747, Sarah Starr, who d. in Middleton, between Sept. 27 and Oct. 13, 1773.

CHILDREN:

420. I. LYDIA, b. June 9, 1749; m. Mch. 10, 1771, Samuel Bull formerly of Hartford; d. Jan. 24, 1772.

421. II. GILES, b. Feb. 5, 1758; d. Mch. 29, 1758.

146. SAMUEL GLEASON,[4] (William,[3] William,[2] Thomas,[1]) b. Brookline, July 13, 1717; m. 1st Elizabeth ——, who d. in Middleton, Nov. 2, 1758; m. 2nd in Middleton, Nov. 15, 1759, Margaret Hibbert

CHILDREN: By 1st marriage.

422. I. ABIGAIL, b. Brookline, Aug. 15, 1744; m. in Middleton, Nov. 22, 1764, Sylvanus Waterman.

423. II. OLIVER, b. Brookline, Feb. 2, 1746.

424. III. SAMUEL, b. Middleton, Conn., Dec. 25, 1752.

425. IV. JOSEPH, b. Middleton, Mch. 4, 1754; m. at Chatham, Nov. 24, 1785, Elizabeth Fox. He served as fifer in the Rev. War; enlisted from Haddam, a town across the Connecticut River from Middleton.

By 2nd marriage.

426. V. JONATHAN, b. Middleton, Oct. 22, 1760.

147. CHARLES GLEASON,[4] (William,[3] William,[2] Thomas,[1]) b. Brookline, Dec. 29, 1718; d. in Dudley, May 7, 1790; m. in Roxbury, Nov. 5, 1747, Bethia, dau. of Samuel and Theoda (Williams) Scarborough, who was b. in Roxbury, Apr. 9, 1718, and d. in Woodstock, Conn., Sept. 14, 1791.

CHILDREN: All born in Dudley Mass.

+427. I. SARAH, b. Dec. 6, 1748; m. Mch. 5, 1769, Dr. Thos. Sterne.

+428. II. WILLIAM, b. Oct. 5, 1750.

+429. III. MARY, b. July 12, 1752; m. Winthrop Chandler.

On May 26, 1774, the Selectmen of Dudley nominated the Rev. Chas. Gleason, with five others, one of whom was to be chosen as resident minister. On June 11th the vote was cast resulting in the choice of Mr. Gleason "to the work of the gospel ministry in sd. town, by a great majority of vots—46 vots out of 54". In July he was given as a consideration for his settling in Dudley to carry on the work of the ministry, 400 pounds in Bills of Credit of the old tenor, and his salary was fixed at 180 pounds in bills of credit of the old tenor for the first year, five pounds per year to be added until it reached the sum of 200 pounds.

The Selectmen also voted to give him after the expiration of four years, 200 cords of wood yearly for the support of his fire, same to be carted to his house. The town presented him with an acre and a half of land the following September and on Wednesday, Oct. 31, 1744, he was ordained.

From the town records of Dudley we find his letter of acceptance, which reads as follows:

TO THE CHURCH & TOWN OF DUDLEY.

Gentlemen:

The first offers you made with me to settle with you in the ministry were such as I verily believe it was not my duty to accept, and though you have since made some addition yet I have at present that charity for you as to think you have not increased them as you would have done had not your circumstances been so difficult, as I perceive just now they are. I have taken into serious consideration your invitation and offeres, ye circumstances of the time and of your town and have concluded to answer as follows, viz.

1st—as to the settlement you offer, though it is small yet what some persons not living in the town have given encouragement they will do for me besides ye 400 which you offer, moves me to

accept it, and run the risque which I think is not small, of getting land by and by to settle upon.

2nd—as to the salary, it is so small that were you a large and able people I would not accept it, but I expect that you will keep up ye value of it by making it yearly equal to silver at so much an ounce, as it is at this time, and also that in case my circumstances by & by call for & yours will admit it, you'll make further addition to it. I fully expected you would have given me some wood at my first settling with you, but since you have not done it, I won't now insist upon it, but I would let you know that I depend upon your giving me a sufficiency of fire wood yearly after the expiration of ye four first years, for I am fully perswaded yt ye salary you offer me will barely enough serve to provide other necessaries. Upon the whole I would let you know yt I depend much upon your generiosty towards me in case you shall be able and I stand in need; and now hoping I am in ye way of my duty, I hearly declare yt I accept your invitation to settle with you in ye work of ye ministry, entreating of God to furnish me for and assist me in the great and important work and undertaking, and to make me an instrument of promoting your unity, peace & comfort & everlasting salvation; in fine begging of God to bless and prosper you in all your lawfull interest and concern & to enable me to live in love and peace while on earth, and at death to translate me to his heavnly kingdom and glory, I subscrib your affectionate friend and servant

CHARLES GLEASON.

Dudley, Sept. ye 13th 1744.

The people of Dudley, however, were very negligent in meeting their obligations, and the records show that for over forty years there was a continual deficit in the payment of the salary. This finally reached such an amount that Mr. Gleason made the following appeal.

"The subscriber demand of the people of this town the Eighty Seven pounds arrearages granted me by the town at their town-meeting in May 1785; and the interest of it from that day to this day."

CHARLES GLEASON.

Dudley, Apr. 6th, 1789.

The appeal failing to bring about a settlement Mr. Gleason brought suit, which was pending at the date of his death, May 7, 1790. The action was continued by his son William, and a compromise effected on Apr. 4, 1791, by which the town paid 55 pounds in settlement of all claims.

148. BENJAMIN GLEASON,[4] (William,[3] William,[2] Thomas,[1]) b. Brookline, Mass., Dec. 27, 1720; d. in 1758; m. (intentions filed in Boston Mch. 20) 1741, Jane, dau. of Samuel and Mary (Kingsley) Gulliver. Mr. Gleason was a gunsmith.

CHILDREN:

430. I. SAMUEL, b. Boston, Apr. 19, 1743.
431. II. MARY, bp. in Milton, Apr. 21, 1744.
432. III. SARAH, bp. in Milton, Aug. 2, 1747.

The Probate Records contain the following regarding the settlement of Benjamin Gleason's estate.

Aug. 22, 1758, Elijah Glover, yeoman, of Milton was appointed administrator of the goods and estate of Benjamin Gleason. Samuel Kingsley of Milton and William Glover of Dorchester were bound with Elijah Glover for the faithful discharge of the trust. The inventory of Benjamin's estate was taken Jan. 15, preceding and reads as follows:

	£	s.	d.
A bedstead and bedding	1	2	0
8 lbs. of old pewter		8	
A Trammel shovell and skillet		7	
A small kettle		1	2
His apparel		4	2
2 tables, 4 chairs		18	
2 old cask		1	6
5 hundred of English hay		8	
	3	9	10

Signed by EBENEZER BENT,
GEORGE BABCOCK,
EBENEZER SWIFT.

The following articles of cash were found and a note of hand due the estate.

To rec'd. for his share in the prises taken by the province ship of war, Benja Hallowell, commander, £52 8s 3d.

To a Province note for wages due on board sd. ship £8 6s 3d.

To John Webb's note not rec'd for £7 6s 8d, lawful £7 6s 8d.

The whole of his estate as per inventory and articles of cash amounted to £64 4s 4d. The account shows the estate was debtor to the amount of £73 7s 6d after £10 had been paid to his widow Jane, order of the Probate Judge, Thomas Hutchinson. As the debts of the estate exceeded the assets, Elijah Glover, administrator, asked for instructions from the Probate Judge how to proceed, but no further record of administration can be found.

150. JOHN GLEASON,[4] (John,[3] William,[2] Thomas,[1]) b, Enfield, Conn., June 13, 1706; m. in Enfield Sarah Robins.

CHILDREN: All born in Enfield, Conn.

+433. I. JOHN, b. June 25, 1727.
+434. II. OBADIAH, b. Nov. 24, 1729.
435. III. HELENA, b. Jan. 27, 1731.
+436. IV. EPHRAIM, b. June 4, 1733; m. Hannah Kent.
437. V. HANNAH, b. Jan. 24, 1735.
438. VI. ASA, b. Apr. 4, 1738; m. Nov. 11, 1762, Jerusha Norton.
439. VII. JOEL, b. May 2, 1741; d. June 7, 1741.
+440. VIII. ARIEL, b. Jan. 24, 1743.
441. IX. HANNAH, b. Dec. 24, 1747.

158. JOHN RANDALL,[4] (Elizabeth Gleason,[3] William,[2] Thomas,[1]) b. Jan. 1718-19; m. July 27, 1748, Love Blanchard.

CHILDREN:

442. I. JOSIAH RANDALL, b. Feb. 23, 1748-9.
443. II. JOHN RANDALL, b. Oct. 2, 1750; m. Dec. 30, 1778, Sarah Blanchard; he is said to have been a member of the "Boston Tea Party."
444. III. ELIZABETH RANDALL, b. April 21, 1752.
445. IV. SAMUEL RANDALL, b. Sept. 16, 1754.
446. V. ABRAHAM RANDALL, b. May 27, 1756.
447. VI. ISAAC RANDALL, b. June 29, 1758; m. Jerusha Park.
448. VII. JACOB RANDALL, b. July 29, 1760.

162. JOHN GLEASON,[4] (Isaac,[3] William,[2] Thomas,[1]) b. in Brookline, Mass. bp. Feb. 21, 1720; d. in Burlington, probably after 1786. He m. at Watertown, Feb. 1, 1739-40, Dorothy, dau. of Henry and Mary (Pease) Godding, who was b. in Watertown, Mass., (bp. Oct. 20) 1717.

CHILDREN:

+449. I. JOHN, b. Watertown, Mch. 1, 1740-1.
+450. II. JONAS, b. Woburn, Mass., Feb. 6, 1747.
+451. III. BENJAMIN, b. Woburn, Dec. 25, 1748.
452. IV. THOMAS, b. Woburn, Nov. 29, 1751; m. Abigail Johnson of Woburn.
453. V. ELIZABETH, b. Woburn, Nov. 23, 1755; m. Jonas Wyman, Dec. 19, 1771.

163. DAVID GLEASON,[4] (Isaac,[3] William,[2] Thomas,[1]) b. in Brookline, Mass., Dec. 4, 1721; m. in Watertown, Mch. 2, 1742, Mercy, dau. of John and Sarah (Price) Perry, who was b. in Watertown (bp. Aug. 28) 1709. Mr. Gleason was a mariner. He was received in full communion 1st Church of Christ, at Watertown, Mass., Sept. 20, 1741.

CHILDREN: All born in Cambridge, Mass.

+454. I. DAVID, b. Aug. 2, 1744; m. Abigail ——.
455. II. MERCY, b. Jan. 31, 1745-6.

164. JOSIAH GLEASON,[4] (Isaac,[3] William,[2] Thomas,[1]) b. in Woburn, Mass., 1724; d. in Chelsea, Nov. 11, 1784; m. in Chelsea, Oct. 27, 1755, Sarah Tewksbury.

CHILDREN: All born in Chelsea, Mass.

456. I. SARAH, b. Jan. 1, 1756-7; d. Medford, Mass., Sept. 25, 1815.
457. II. MARY, b. Oct. 29, 1758; d. Medford, Sept. 27, 1803.
458. III. JOSIAH, b. May 7, 1764.
+459. IV. JOSHUA, b. June 27, 1765; m. Anna Tewksbury.
460. V. HANNAH, b. Oct. 3, 1766.
+461. VI. JACOB, b. Apr. 2, 1769; m. Sibyl Danforth.
462. VII. SUSANNA, b. Oct. 25, 1772.

165. SUSANNA GLEASON,[4] (Isaac,[3] William,[2] Thomas,[1]) b. in Woburn, Mass., June 8, 1727; m. Feb. 21, 1751, Joseph Pierce, who was b. in Woburn Apr. 24, 1714.

CHILD:

463. I. ISAAC PIERCE, b. July 9, 1752; m. Apr. 13, 1775 Hannah Alexander.

166. WILLIAM GLEASON,[4] (Isaac,[3] William,[2] Thomas,[1]) b. in Woburn, Mass., Jan. 2, 1730; d. in Billerica Feb. 3, 1818; m. in Newton Apr. 11, 1754, Mary, dau. of Ebenezer and Ruth (Burrage) Segar, who was b. in Newton May 9, 1732, and d. in Billerica Oct. 5, 1776. He m. second June 28, 1780, Mary Goss.

CHILDREN: All by 1st marriage; born in Billerica.

464. I. WILLIAM, b. Aug. 21, 1756; d. in infancy.
465. II. MARY, b. Aug. 17, 1758; m. Mark Pitman.
466. III. HANNAH, b. Dec. 10, 1760; m. Dec. 9, 1783; Timothy Walker; lived in Brownfield, Me.
+467. IV. WILLIAM, b. Feb. 13, 1763.
468. V. REBECCA, b. Dec. 10, 1765; m. in Billerica Feb. 28, 1786, Joseph Heywood (or Howard) of Brownfield, Me.
+469. VI. JOSEPH, b. Feb. 5, 1768; m. Sally Cook.
470. VII. RUTH, b. May 2, 1770; d. young.
+471. VIII. SARAH, b. Aug. 13, 1772; m. William Homer.
472. IX. LUCY, b. Mch. 21, 1776; d. young.
473. X. LUCY, b. (bp. July 7) 1782.

The name of William Gleason is first on a tax list of Billerica in 1754. He leased the College Farm, east of Shawshin, and not many years later he purchased it. It remained the family home until 1850, when Mr. William S. Gleason removed to the village, his home being on the south side of Andover St.

167. CAPT. ISAAC GLEASON,[4] (Isaac,[3] William,[2] Thomas,[1]) b. in Woburn, Mass., Feb. 10, 1734; d. in Waltham, Mch. 18, 1791. He m. 1st Oct. 9, 1766, Sarah, dau. of John and Sarah (Barnard) Harrington, who was b. in Waltham Nov. 20, 1744, and d. Jan. 19, 1771. He m. 2nd in Waltham July 4, 1771, Elizabeth, dau. of John and Hannah (Cutting) Clarke, who was b. in Newton, June 3, 1747, and d. in Waltham July 16, 1794.

CHILDREN: By 1st marriage; all born in Waltham, Mass.

474. I. ISAAC, b. July 13, 1767; d. unmarried Apr. 21, 1796.
+475. II. DAVID, b. Mch. 13, 1769.
476. III. SARAH, b. Sept. 11, 1770; d. Jan. 1771.

By 2nd marriage.

477. IV. CUTTING, b. May 14, 1772; d. July 13, 1773.
+478. V. AMOS, b. Nov. 9, 1773.
479. VI. SARAH, b. June 22, 1775; d. Sept. 4, 1791.
+480. VII. ELIZABETH, b. Feb. 8, 1777; m. Nathaniel Livermore.
+481. VIII. POLLY (Mary) b. Feb. 2, 1779; m. Elijah Brigham.
482. IX. DANIEL, b. Jan. 12, 1781; d. Worcester (unmarried) Jan. 29, 1806.
483. X. HANNAH, b. Jan. 5, 1783; d. Apr. 23, 1797.
+484. XI. SUSANNA, b. July 5, 1785; m. Elias Viles.
485. XII. JOSIAH, b. Dec. 2, 1789; d. Feb. 12, 1855; unmar'd.

Isaac Gleason was assessor in Waltham 1772-76, and selectman 1778-80, and he kept a tavern, afterward kept by Col. David Townsend on a lot afterward owned by Rev. S. Ripley and later owned by James Ellison in 1860.

He was in service in the Revolutionary War as Capt. of the 6th Waltham Co., Col. Thacher's Regt.

FIFTH GENERATION.

170. NAOMI GIBBS,[5] (John Gibbs,[4] Sarah Gleason,[3] Thomas,[2] Thomas,[1]) b. Jan. 11, 1712-13; m. David Winch, son of John and Elizabeth Winch.

CHILDREN: Born in Framingham.

+486. I. SARAH WINCH, b. July 12, 1735; m. Edward Newton of Shrewsbury.

+487. II. JOHN WINCH, b. July 17, 1736; m. Keziah Lovell of Holden.

488. III. NAOMI WINCH, b. May 16, 1738.

+488a. IV. ELIZABETH WINCH, } b. Mch. 15, 1739; m. Richard Stanford

488b. V. SILENCE WINCH, } m. Ebenezer Belknap of Holden.

488c. VI. DAVID WINCH, b. Mch. 10, 1743; unmarried.

488d. VII. JAMES WINCH, b. May 31, 1746; unmarried.

488e. VIII. AARON WINCH, bp. Oct. 23, 1748; m. 1773, Ruth, dau. of Jonathan Winch.

488f. IX. RACHEL WINCH, b. Shrewsbury, June 10, 1754.

171. RACHEL GIBBS,[5] (John Gibbs,[4] Sarah Gleason,[3] Thomas,[2] Thomas,[1]), b. Apr. 17, 1716; m. Timothy Pike. She d. June 18, 1805.

CHILDREN: Both born in Framingham.

489. I. NAOMI PIKE.

+490. II. RACHEL PIKE; m. Asa Pike.

173. SUSANNAH GLEASON,[5] (Thomas,[4] Thomas,[3] Thomas,[2] Thomas,[1]) b. Oxford, Jan. 3, 1716; m. Nov. 12, 1733, Joshua, son of John and Mary (Wheeler) Merriam, who was b. in Oxford; bp. Feb. 22, 1708. He d. at N. Gore, June 7, 1784. She d. Oct. 1, 1788.

CHILDREN: All born in Oxford, Mass.

491. I. JOSHUA MERRIAM, b. Aug. 18, 1734.

492. II. SUSANNA MERRIAM, b. Oct. 23, 1736; m. Samuel Eddy of Ward.

493. III. RUTH MERRIAM, b. Feb. 4, 1739; m. Mch. 26, 1765, Henry Burnett of Warwick.

494. IV. JOHN MERRIAM, b. Mch. 31, 1741; d. Nov. 28, 1761.
495. V. MERCY MERRIAM, b. July 5, 1743; d. 1799.
496. VI. LYDIA MERRIAM, b. July 26, 1745; m. Mch. 17, 1767,
497. VII. JAMES MERRIAM, b. Nov. 30, 1747.
498. VIII. MARY MERRIAM, b. Mch. 2, 1750; d. Nov. 24, 1768.
499. IX. MARTHA MERRIAM, b. June 30, 1752; m. Asa Conant of Warwick; d. Mch. 12, 1812.
500. X. ASA MERRIAM, b. Oct. 21, 1754; m. Apr. 18, 1788, Mary Lincoln of Warwick.

174. MERCY GLEASON,[5] (Thomas,[4] Thomas,[3] Thomas,[2] Thomas,[1]) b. Oxford, Mass., Feb. 28, 1719; m. in Oxford Nov. 30, 1739, Joseph, son of Samuel and Experience (Haven) Streeter, who was b. in Hopkinton, Mass., Aug. 3, 1719.

CHILDREN: All born Oxford, Mass.

501. I. MERCY STREETER, b. Aug. 20, 1742; d. Sept. 7, 1742.
502. II. COMFORT STREETER, b. Sept. 3, 1743; m. Bethia Rich, June 24, 1762.
503. III. JOSEPH STREETER, b. Sept. 11, 1745.

175. THOMAS GLEASON,[5] (Thomas,[4] Thomas,[3] Thomas,[2] Thomas,[1]) b. Oxford, Mass., Mch. 27, 1721; d. Oxford Oct. 18, 1756. He m. Mch. 12, 1746, Susanna Putnam, dau. of Isaac and Anna Putnam, who was b. in Sutton Aug. 20, 1728.

A controversy arose in the Oxford church in regard to one William Davidson of Sutton, who "desired occasional communion" with the Oxford church, and which by a vote was granted. "Thomas Gleason, Jr., of Oxford, who opposed the church action, was disciplined and suspended, but in July 1745, confessed his fault and was restored." He lived in the north part of Oxford.

CHILDREN: All born in Oxford.

+504. I. DAVID, b. Dec. 26, 1746; m. Lydia Merriam.
+505. II. EZRA, b. Nov. 22, 1748.
+506. III. ISAAC, b. Feb. 17, 1751; m. Abigail Dudley.
507. IV. MARY, b. May 6, 1753.
+508. V. RUTH, b. Jan. 22, 1756.

176. JAMES GLEASON,[5] (Thomas,[4] Thomas,[3] Thomas,[2] Thomas,[1]) born in Oxford, Mass., Sept. 10, 1723; m. Feb. 7, 1751, Elizabeth Atwell, who d. Jan. 5, 1796, aged 66 years. He d. Oct. 9, 1803, aged 80 years.

CHILDREN:

+509. I. JAMES, b. Nov. 12, 1751; m. Huldah Wright.
+510. II. NATHAN, b. Apr. 8, 1753; m. Rachel Nichols.
+511. III. JOHN, b. July 11, 1756.
512. IV. JESSE, b. May 23, 1758; m. May 10, 1796, Fanny Saunders of Hopkinton, Mass. Removed to Sand Lake, Rensselaer Co., N. Y., where he d. They had two sons both of whom d. unmarried.
513. V. LUCRETIA, b. June 26, 1760; d. May 2, 1792; a son b. and d. 1783.
514. VI. SON, b. 1763; d. same year.
515. VII. ELIZABETH, b. May 5, 1764; d. May 27, 1790.
516. VIII. SOPHIA, d. Apr. 17, 1781.
+517. IX. JACOB, b. June 23, 1768.

James Gleason, the father, was a somewhat eccentric character; was a physician, and also a universalist minister. In 1798 he published a doctrinal treatise containing 190 pages, and entitled "Exposition of the First Three Chapters of Genesis." It was printed by John Trumbull.

In 1765 he, in partnership with Levi Wright, bought the Campbell Grant of 400 acres in North Gore, whither he removed, and there spent the last years of his life.

177. RUTH GLEASON,[5] (Thomas,[4] Thomas,[3] Thomas,[2] Thomas,[1]) b. Oxford, Mass., Sept. 12, 1725; m. Apr., 1745, Benjamin, son of Moses and Sarah (Bridges) Haven, who was b. Jan. 22, 1720-1 and d. 1796. She d. Sept. 21, 1814.

CHILDREN: All born in Framingham, Mass.

+518. I. SARAH HAVEN, b. July 31, 1746; m. Benjamin Haven.
519. II. RUTH HAVEN, b. Oct. 21, 1750; m. Gideon Gould; she d. 1786.
+520. III. AZUBAH HAVEN, b. July 21, 1753; m. Henry Eames.
+521. IV. ZERUAH HAVEN, b. Feb. 5, 1755.

522. v. SUSANNAH HAVEN, b. Aug. 8, 1757; m. Mch. 16, 1779, John Lamb. After his death she lived a widow in Phillipston.

Besides the children mentioned above there were several others who d. in infancy.

178. ELIZABETH GLEASON,[5] (Thomas,[4] Thomas,[3] Thomas,[2] Thomas,[1]) b. Oxford, Mass., Jan. 1, 1728; m. Mch. 3, 1749, John Streeter, who d. (probably) Nov. 28, 1756.

CHILDREN:

523. i. MERCY STREETER, b. May 15, 1750; probably m. Joseph Gleason, Jr., Sept. 10, 1768.
524. ii. ESTHER STREETER, b. Apr. 21, 1754; m. Ezekiel Gleason, Oct. 5, 1773.

179. EXPERIENCE GLEASON,[5] (Thomas,[4] Thomas,[3] Thomas,[2] Thomas,[1]) b. Oxford, Mass., Mar. 21, 1730; m. 1st, Ichabod Stockwell, son of John and Mary (Lombard) Stockwell, who d. Nov. 26, 1756. She m. 2nd in Oxford, Dec. 9. 1764, Joseph Aldrich.

CHILDREN: By 1st marriage.

525. i. ICHABOD STOCKWELL, b. Apr. 6, 1749; m. Mary Snow.
526. ii. PETER STOCKWELL, b. Jan. 26, 1751.
527. iii. ELEAZER STOCKWELL, b. June 22, 1752; m. Ruth Alger.
528. iv. THOMAS G. STOCKWELL, b. Aug. 13, 1755.

Ichabod Stockwell, the father, settled on Prospect Hill in Oxford. He was a soldier in the French and Indian war.

180. NATHANIEL GLEASON,[5] (Thomas,[4] Thomas,[3] Thomas,[2] Thomas,[1]) b. Oxford, Mass., Apr. 6, 1732; d. Nov. 18, 1758; he m. in Oxford Jan. 2, 1755, Susanna Streeter.

CHILD:

529. i. MERCY, b. Oxford Feb. 18, 1756.

183. ELIJAH GLEASON,[5] (Thomas,[4] Thomas,[3] Thomas,[2] Thomas,[1]) b. Oxford Feb. 9, 1738; d. Ward 1776; estate admr. May 7th. He m. Oct. 9, 1760, Elizabeth, dau. of Nathaniel Wyman, who was b. at Hopkinton.

CHILDREN: All born in Oxford, Mass.

530. I. EXPERIENCE, b. Oct. 14, 1761; d. Calais, Vt. Sept. 7, 1811; m. Brookfield, Mass., Sept. 8, 1785, Phineas, son of Phineas and Eleanor (Morey) Slayton, who was b. Brookfield Dec. 12, 1761, and d. in Calais, Vt., Oct. 23, 1811. They removed about 1792-3 to a farm near Calais, Vt.

531. II. SUSAN, b.Oct. 4, 1763.

532. III. ELIZABETH, b. Sept. 27, 1767.

+533. IV. ELIJAH, b. July 15, 1769; d. Oakland, Me., 1852.

534. V. THOMAS, b. May 6, 1771; d. Oakland, Me., 1825.

535. VI. POLLY, b. Mch. 17, 1773; m. June 17, 1792, Timothy, son of Andrew and Rebecca (Watson) Kimball, who was b. at Brookfield, Mass., Oct. 8, 1763.

536. VII. COMFORT, b. Feb. 6, 1775.

184. ELISHA GLEASON,[5] (Thomas,[4] Thomas,[3] Thomas,[2] Thomas,[1]) b. Oxford, Mass., Feb. 9, 1738; m. Apr. 23, 1763, Elizabeth Parkhurst of Pomfret, Conn.

CHILDREN:

537. I. ABIGAIL, bp. Sept. 30, 1764; d. young.

+538. II. ELISHA, bp. May 18, 1766; m. Elizabeth Dana.

539. III. ABIGAIL, bp. Mch. 26, 1768.

+540. IV. JOHN AUGUSTUS, bp. Aug. 5, 1770 (b. June 24).

Elisha Gleason, the father, was a soldier in the French and Indian War. The company in which he enlisted started on Aug. 10, 1757, for Sheffield, a distance of 105 miles. They were out 16 days.

187. RICHARD GLEASON,[5] (Richard,[4] Thomas,[3] Thomas,[2] Thomas,[1]) b. Oxford, May 1, 1738; d. Fitzwilliam, N. H., Aug. 18, 1820. He m. in Leicester, Mass., July 18, 1761, Rachel, dau. of Nathaniel and Rachel (Lovell) Eames, who was b. in

Framingham 1743, and d. Fitzwilliam Jan. 8, 1820. They were admitted to the church at Fitzwilliam July 10, 1792, by letter from Marlboro, Mass.

CHILDREN: All born in Leicester, Mass.

541. I. NATHANIEL, b. Nov. 20, 1762; d. Fitzwilliam, Dec. 23, 1797.
542. II. MARY, b. Aug. 14, 1765.
543. III. ANNA, b. Jan. 14, 1771; d. Fitzwilliam, Mch. 21, 1811.
544. IV. RICHARD, b. July 18, 1773; m. Dec. 31, 1805, Mindwell, dau. of Benjamin and Mary (Brigham) Davison, who was b. in Fitzwilliam, Mch. 1, 1788; d. Oct. 18, 1849. He d. June 6, 1843.
545. V. LEANDER, b. June 13, 1778; m. Sept. 6, 1807, Annis, dau. of Moses and Cata (Adams) Drury, who was b. in Fitzwilliam, Aug. 11, 1782. He d. Apr. 25, 1818.

191. MOSES GLEASON,[5] (Moses,[4] Thomas,[3] Thomas,[2] Thomas,[1]) b. Jan. 23, 1739; m. at Sutton May 23, 1760, Beulah Haven. Was dismissed to Douglas church Oct. 2, about 1768. He was a French and Indian War soldier Aug. 18, 1757.

CHILDREN: Born in Oxford and in Douglas.

546. I. JOHN, b. Feb. 22, 1761.
547. II. MOSES, b. July 12, 1762.
548. III. DEBORAH, b. Aug. 5, 1764.
549. IV. MARY, b. Aug. 1, 1766.
550. V. ABIGAIL, b. Mch. 20, 1768.
551. VI. REUBEN, bp. Dec. 28, 1771.
552. VII. DARIUS, bp. Dec. 29, 1771.

193. LUCIE GLEASON,[5] (Uriah,[4] Thomas,[3] Thomas,[2] Thomas,[1]) b. Oxford, Feb. 27, 1742; m. Jan. 22, 1767, William Burnett.

CHILD:

553. I. LUCY BURNETT, b. July 6, 1767; bp. June 5, 1768.

201. SIMON GLEASON,[5] (Simon,[4] Thomas,[3] Thomas,[2] Thomas,[1]) b. Oxford, June 18, 1747; m. Nov. 27, 1772, Cath-

arine, dau. of Ebenezer Fish, who was b. Jan. 3, 1750. Simon was a Revolutionary soldier and marched to Rhode Island in Dec. 1776, and July 30, 1780.

CHILDREN: Born in Oxford.

554. I. THOMAS FISH, b. July 12, 1775.
555. II. EBENEZER, b. Jan. 21, 1778.

202. BEZALEEL GLEASON,[5] (Simon,[4] Thomas,[3] Thomas,[2] Thomas,[1]) b. June 9, 1749; m. 1st, Phoebe Newberry; m. 2nd, Nov. 4, 1779, Sarah King, dau. of John and Elizabeth (Town) King, who was b. at Sutton, Mass., Aug. 29, 1758.

CHILDREN: Probably by 1st marriage.

+556. I. ADONIJAH, m. Cynthia Ball.
+557. II. BEZALEEL, b. May 25, 1774.
558. III. AMOS.
559. IV. NATHAN, } twins; d. probably at birth; probably by
560. V. NAHUM, } second marriage.
561. VI. IRA.
562. VII. SARAH.
563. VIII. PHOEBE.
564. IX. CLARISSA.

It is not certain that the order in which these children are given is the order of their birth.

Bezaleel, the father, was a Revolutionary soldier enlisted from Sutton, and was in service from Apr. 19, 1775, to Nov. 29, 1777.

204. ELEAZER GLEASON,[5] (Simon,[4] Thomas,[3] Thomas,[2] Thomas,[1]) b. Oxford June 1, 1754; m. Nov. 5, 1774, Esther Farley.

CHILD:

565. I. SARAH, b. Oxford Dec. 20, 1776; m. Dec. 6, 1796, Amasa Shumway of Whitingham, Vt.

209. AARON GLEASON,[5] (Aaron,[4] Thomas,[3] Thomas,[2] Thomas,[1]) b. Oxford Apr. 25, 1716; m. Dilla ——

CHILDREN: All born in Rowe, Mass.

+566. I. REUBEN, b. Sept. 19, 1770.

567. II. JARED, b. Dec. 26, 1771; d. Rowe Sept. 10, 1777.
568. III. ANNA, b. May 4, 1773; d. Rowe Sept. 10, 1777.
569. IV. ELIJAH, b. Oct. 23, 1774; d. Rowe Aug. 25, 1777.
570. V. JONATHAN, b. Mch. 22, 1776; d. Rowe Aug. 25, 1777.
571. VI. JONATHAN, b. Sept. 20, 1777.
572. VII. EUNICE, b. Apr. 26, 1779.
573. VIII. ANNA, b. Dec. 29, 1780.
574. IX. AARON, JR., b. Oct. 23, 1782.
575. X. ERASTUS, b. June 16, 1785.
576. XI. ROSWELL, b. May 26, 1787.
577. XII. IRA, b. Aug. 21, 1790.
+578. XIII. SAMUEL, b. Nov. 26, 1793; m. Hepsabeth ——.

Aaron, the father, was a Revolutionary Soldier enlisted from Myrifield (Rowe); was in service from Sept. 17, 1776 to Sept. 22, 1777.

210. REUBEN GLEASON,[5] (Aaron,[4] Thomas,[3] Thomas,[2] Thomas,[1]) b. Oxford, Mass., Sept. 5, 1746; d. Rowe, Mass., Aug. 18, 1812. He m. in Rowe, July 30, 1798, Zurbiah Chapin.

CHILDREN: All born in Rowe, Mass.

579. I. AZUBAH, b. Mch. 12, 1800; m. Asa Clemons of Charlton, Dec. 22, 1817.
580. II. JARED, b. Aug. 25, 1802; d. Nov. 23, 1802.
581. III. REUBEN, JR., b. Nov. 7, 1803; d. Dec. 15, 1803.
582. IV. REUBEN, b. Apr. 27, 1805.
583. V. DILLE, b. Jan. 4, 1808.
584. VI. ABNER, b. July 18, 1810.
585. VII. EUNICE, b. Sept. 28, 1812.

211. JONAS GLEASON,[5] (Aaron,[4] Thomas,[3] Thomas,[2] Thomas,[1]) b. Oxford, July 15, 1748; d. Rowe, Mass., Apr. 6, 1815. He m. in Rowe, July 8, 1773, Lucy Harwood, dau. of Nathaniel Harwood, who was b. at Lunenburg, Vt., Jan. 27, 1746, and d. Williamstown, Mass., 1828.

CHILDREN: All born in Rowe, Mass.

+586. I. NATHANIEL, b. July 6, 1774; m. Matilda Brown.
+587. II. JONAS, b. Apr. 25, 1776; m. Roxy Foster.
+588. III. AMOS, b. Mch. 3, 1778; m. Lucy Hall Emerson.

+589. IV. JESSE, b. May 3, 1780; m. Mary Chase.
590. V. JOSEPH, b. Mch. 31, 1782; d. June 10, 1862.
591. VI. MOSES, b. Apr. 29, 1784; m. Prudence Merrill.
592. VII. LUCY, b. Apr. 3, 1787; m. Abijah Burnap of Rowe.

Jonas, the father, was a prominent citizen of Rowe and Myrifield. He was deacon of the First Congregational Church of Rowe. He was Corporal in Capt. Gideon Chapin's company of Minute men, which marched Apr. 21, 1775, in response to the Lexington Alarm; was in service 19 days. Later he was a private in Capt. Lawrence Kemp's company, Col. Leonard's Regt., from Feb. 23, 1777, to Apr. 10, 1777, and was at Ticonderoga. He was also in service in Capt. Seth Howard's company, Col. David Wells' Regt., from Sept. 22 to Oct. 18, 1777.

212. HENRY GLEASON,[5] (Aaron,[4] Thomas,[3] Thomas,[2] Thomas,[1]) b. Feb. 26, 1750; m. Hannah ——.

CHILDREN: Born, Rowe, Mass.

+593. I. AMASA, b. Feb. 15, 1776; m. Aner Griffith.
+594. II. DAVID, b. May 9, 1778.
595. III. JOSEPH, b. Apr. 24, 1780; d. Dec. 1, 1781.
596. IV. LUCY, b. Apr. 15, 1785; d. June 27, 1785.
+597. V. SAMUEL, b. N. Y. State, July 11, 1795.

215. JOSEPH GLEASON,[5] (Joseph,[4] Thomas,[3] Thomas,[2] Thomas,[1]) b. Oxford Aug. 22, 1744; m. at Sutton, Mass., Feb. 10, 1769, Mercy, dau. of John and Elizabeth (Gleason) Streeter, who was b. in Oxford May 15, 1750. Joseph settled in the north part of Oxford, afterward known as Ward; purchased July 22, 1768, the John Streeter homestead from the widow Elizabeth (his wife's mother). On tax list 1771, real estate £6; personal £1 18s.

CHILDREN: All born in Ward, Mass.

598. I. MERCY, b. Mch. 24, 1771.
599. II. NATHANIEL, b. Nov. 1, 1773.
600. III. ANNA, b. July 13, 1776.
601. IV. JOHN, Oct. 13, 1779.

216. ABNER GLEASON,[5] (Joseph,[4] Thomas,[3] Thomas,[2] Thomas,[1]) b. Oxford, Mass., Dec. 6, 1745; d. Osceola, Pa., June 1816. He m. 1st at Sutton, Mass., Jan. 18, 1770, Abigail Rich, who d. in Charlton, Mass., May 14, 1790; m. 2nd in Charlton Oct. 27, 1791 Deborah Baker.

CHILDREN: By 1st marriage; born Charlton, Mass.

+602. I. DAVID, b. May 24, 1772; m. Sarah Stannard.
603. II. RACHEL, b. Oct. 28, 1774; m. Oct. 20, 1796, Samuel Bullen.
+604. III. PAUL, b. Jan. 12, 1778; m. Judith Warren.
+605. IV. ABIGAIL, b. Dec. 11, 1780; m. Jesse Sabin.
+606. V. ABNER, b. Feb. 11, 1783; m. Laura Louden.
+607. VI. WILLIAM, b. Apr. 15, 1786.

By 2nd marriage.

+608. VII. RUTH, b. Nov. 6, 1792; m. Lemuel Cady.
+609. VIII. POLLY, m. Simon Nichols.

Abner Gleason, the father, was a cooper and farmer; he removed to Charlton before 1784, and in 1805 located at Locke, N. Y., where he resided until 1811 when he removed to Osceola, Pa., where he died. He served in the Revolutionary War as private in Capt. John Nickols' Co., Col. Jonathan Holmes' Regt.; in service 30 days; this company marched Sept. 27, 1777, to reinforce the Continental army under General Gates in Northern Department.

217. DANIEL GLEASON,[5] (Daniel,[4] Thomas,[3] Thomas,[2] Thomas,[1]) b. Oxford, Mass., Jan. 21, 1754; m. Lucy ——.

CHILDREN: All born in Rowe, Mass.

610. I. PATTY, b. Aug. 18, 1785.
611. II. DANIEL, JR., b. Aug. 1, 1787.
612. III. POLLY, b. Aug. 21, 1789.
613. IV. JOSEPH.
614. V. BENJAMIN, d. June 5, 1793.
615. VI. LUCY, b. May 23, 1793; d. July 5, 1793.

In 1765 Daniel Gleason and his uncle Aaron Gleason removed from Oxford to Rowe, and were among the first settlers in that place. The first settler in Rowe was the Rev. Cornelius Jones

of Sandisfield, who in 1760 obtained a title to a tract of land four miles square, which he offered to settlers at a low price, and Daniel, Aaron, Stephen and Henry Gleason were among those who joined him in the new settlement.

219. JAMES GLEASON,[5] (Daniel,[4] Thomas,[3] Thomas,[2] Thomas,[1]) b. Oxford, Mass., May 29, 1758; d. Oxford, Aug. 18, 1834. He m. in Sutton, June 20, 1781, Hannah, dau. of Richard Jr. and Hannah (Buckman) Bartlett, who was b. in Sutton, Oct. 19, 1752, and d. in Oxford, Apr. 3, 1840.

CHILDREN:

+616. I. RUTH, b. Dec. 22, 1783; m. Andrew Smith.
617. II. CLARISSA, b. Jan. 13, 1785; d. Dec. 5, 1795.
+618. III. HANNAH, b. June 26, 1789; m. Harvey B. Scott.
619. IV. JAMES, b. 1791; d. Dec. 22, 1795.
+620. V. RICHARD, b. Oct. 2, 1792.
621. VI. SOPHIA, b. Mch. 23, 1794.
622. VII. CLARISSA, b. Nov. 30, 1796; m. Apr. 20, 1817, William Hager; settled in Brookfield and had a family.

James Gleason was a teamster working from Oxford to Boston. Resided in house 239 in Oxford. Apr. 1, 1817 he deeded the property to his son Richard, who built the present house. On Apr. 12, 1796, Nathaniel Hamlin sold to James Gleason house and lot No. 240, and Jan. 9, 1830, James sold same to Jacob Maynard. On Sept. 2, 1798, the heirs of Josiah Wolcott sold to James Gleason house and lot No. 243, and Nov. 30, 1826, James sold the same to his son Richard.

220. STEPHEN GLEASON,[5] (Daniel,[4] Thomas,[3] Thomas,[2] Thomas,[1]) b. in Oxford July 29, 1760; m. 1st Nov. 22, 1787, Sally Goodnough, who was b. Sept. 28, 1754, and d. July 29, 1817. He m. 2nd Mch. 10, 1818, Anna Goodnough, who was b. June 1763 and d. Apr. 23, 1841. He was a farmer. He d. Feb. 1822.

CHILDREN: By st marriage; born in Rowe, Mass.

623. I. OLIVE, b. Aug. 12, 1788.

624. II. Sarah, b. June 19, 1790; d. Oct. 27, 1824; m. Dec., 1819, Alfred Brown.
625. III. Jemima, b. Sept. 11, 1794; d. Nov. 9, 1794.
+626. IV. Stephen, b. Nov. 1, 1797; d. May 23, 1869.
627. V. Hannah Bent, b. Apr. 26, 1792.

221. JOSIAH GLEASON,[5] (Daniel,[4] Thomas,[3] Thomas,[2] Thomas,[2]) b. Oxford, Mass., Dec. 28, 1762; d. Oxford, Apr. 30, 1817. He m. at Oxford, Mch. 2, 1792, Lydia, dau. of Levi and Elizabeth (Brown) Lamb, who was b. in Oxford Nov. 28, 1769, and d. in Oxford, Mch. 30, 1846. They settled on his father's homestead at Oxford.

Children: All born in Oxford.

+628. I. Josiah, b. Aug. 15, 1793; m. Roxana Torrey.
+629. II. Lydia, b. Sept. 28, 1795; m. Joseph Brown.
630. III. Abijah, b. Feb. 8, 1804; m. Apr. 12, 1825, Huldah Coit.

231. THOMAS WINCH,[5] (Deborah Gleason,[4] Isaac,[3] Thomas,[2] Thomas,[1]) b. June 25, 1723; m. Dec. 20, 1743, Elizabeth Drury.

Children: All born in Framingham, Mass.

631. I. Caleb Winch, b. Sept. 26, 1744; m. Mehitable Maynard and lived in Fitzwilliam. He and his wife were admitted to church in Framingham July 28, 1770.
632. II. Catherine Winch, bp. Dec. 8, 1745; m. May 4, 1780, Eldad Atwood of Medway. Lived in Holliston.
+633. III. Sybilla Winch, bp. Feb. 14, 1748.
+634. IV. Hannah Winch, bp. Oct. 15, 1749.
635. V. Jason Winch, bp. Sept. 1751; m. Elizabeth Maynard, and moved to Fitzwilliam, N. H.
636. VI. Joel Winch, bp. June 10, 1752.
637. VII. Samuel Winch, bp. Jan. 15, 1755.
638. VIII. Reuben Winch, bp. Nov. 20, 1757.
638a. IX. Samuel Winch, bp. Feb. 3, 1760.
639. X. Thomas Winch, bp. Apr. 27, 1762.
639a. XI. Elleck Winch, bp. June 29, 1766.

232. SAMUEL WINCH,[5] (Deborah Gleason,[4] Isaac,[3] Thomas,[2] Thomas,[1]) b. June 7, 1726; m. Nov. 22, 1751, Mary Winchester. He and his wife were admitted to church Aug. 30, 1752.

CHILD: Born in Framingham, Mass.

+640. I. EBENEZER WINCH, b. Feb. 12, 1753; m. Esther Brinley.

233. DEBORAH WINCH,[5] (Deborah Gleason,[4] Isaac,[3] Thomas,[2] Thomas,[1]) b. Framingham Jan. 27, 1728-9; m. (2nd wife) Oct. 4, 1750, Major John Farrar, who d. Jan. 1777.

CHILDREN:

641. I. JOHN FARRAR, b. Aug. 11, 1751; m. Ruth Davis; he d. So. Hadley 1809.
642. II. DEBORAH FARRAR, b. Dec. 26, 1753; m. Caleb Leland.
643. III. NELLY FARRAR, b. Nov. 4, 1755; m. Capt. John Brown of Fitchburg.
644. IV. JOSEPH FARRAR, b. Apr. 3, 1758; m. 1st Hannah Kimball; m. 2nd Martha Nutting of Pepperell; m. 3rd Elizabeth Fletcher of Dunstable.
645. V. WILLIAM FARRAR, b. June 22, 1760; m. Irena Boynton.
646. VI. DANIEL FARRAR, b. Feb. 19, 1763; d. unmarried.
647. VII. ANNE FARRAR, b. Oct. 27, 1765; m. —— Shurstaff.
648. VIII. SAMUEL FARRAR, b. Jan. 22, 1769; m. Mary Nutting of Pepperell.
649. IX. HITTY FARRAR, b. Oct. 14, 1771; m. Joseph Haskell.

Major John Farrar m. 1st Martha Swift, dau. of the Rev. John Swift, by whom he had four children, viz.: Mary, who m. Gen. Reed; Martha and John, Jr., who d. young; and Martha b. June 7, 1749.

Major Farrar was Major of the 3rd Regt. of Middlesex Militia from 1757 to 1772. He was a prominent citizen of Framingham; was frequently elected to various town offices, and served on numerous public committees. He was one of the early proprietors of Fitzwilliam, N. H.

235. CAPT. JOSEPH WINCH,[5] (Deborah Gleason,[4] Isaac,[3] Thomas,[2] Thomas,[1]) b. Mch. 1, 1733-4; m. Mary Beals of East Sudbury, who d. Nov. 15, 1812. He d. Apr. 7, 1815.

CHILDREN: All born in Framingham, Mass.

650. I. MOLLY WINCH, b. Mch. 28, 1756; m. William Beals.
+651. II. LUCY WINCH, b. Oct. 23, 1757.
652. III. JOSEPH WINCH, b. June 25, 1759; m. Anna Phillips of Lexington. Lived at Lexington and Framingham.
653. IV. ABIJAH WINCH, b. May 31, 1761; m. Anna Warner.
654. V. PATTY WINCH, b. Mch. 12, 1763; m. Daniel Bemis of Weston.
+655. VI. JESSE WINCH, b. May 6, 1765; m. Martha Brown.
656. VII. LUTHER WINCH, b. Mch. 19, 1767; m. 1st, Lydia Beals; m. 2nd, ——.
657. VIII. NELLY WINCH, b. Dec. 15, 1768; m. Leonard Cummings of Cornish, N. H.
658. IX. EUNICE WINCH, b. Oct. 26, 1770; m. Jan. 6, 1795, John Gates, lived Marlborough, N.H.
+659. X. REUBEN WINCH, b. Sept. 22, 1772; m. Olive Eaton.
+659a. XI. SAMUEL WINCH, b. Apr. 7, 1776.

Joseph Winch, the father, was a prominent local leader during the Revolutionary war; was a Minute Man under Capt. Gleason, Apr. 1775; was in service under Captain Edgell in 1776, and the same year was elected captain of a military company and in Aug. 1777 raised a company of 90 men for the service.

236. NATHAN WINCH,[5] (Deborah Gleason,[4] Isaac,[3] Thomas,[2] Thomas,[1]), b. Framingham, Nov. 9, 1737; m. 1st, Thankful Gibbs of East Sudbury; m. 2nd, Feb. 8, 1769, Abigail Brown. He d. Sept. 2, 1803.

CHILDREN: By 1st marriage; all born in Framingham.

660. I. THANKFUL WINCH, b. Apr. 19, 1760; m. Aug. 26, 1779, Joseph Nichols; lived at Westbury, Shrewsbury and Grafton.
661. II. NELLY WINCH, b. Jan. 27, 1762; d. young.
662. III. MELICENT WINCH, b. Nov. 22, 1763; m. Elisha Post.

663. IV. DEBORAH WINCH, b. May 6, 1765; m. June, 1783, Oldham Yates.

664. V. NATHAN WINCH, b. Feb. 28, 1767; m. Nov. 22, 1792, Lydia Rollins, of Dublin, N.H.

665. VI. HEPZIBAH WINCH, bp. Oct. 1, 1769; m. Nov. 22, 1792, Samuel Rollins, of Dublin, N.H.

By 2nd marriage.

666. VII. ABEL WINCH, bp. Aug. 11, 1771; d. young.

667. VIII. JOEL WINCH, bp. July 28, 1771; d. young.

+668. IX. ANNA WINCH, bp. 1775; m. Sylvanus Phipps.

669. X. LUCY WINCH, bp. Nov. 2, 1777; m. John Palmer.

670. XI. DAVID WINCH.

671. XII. ABEL WINCH, b. Mch. 15, 1780; m. and removed to Littleton, N. H.

672. XIII. JOEL WINCH, m. Sally Sessions of Weymouth; removed to Bethlehem, N. Y. in the early days of the settlement there; d. about 1879.

237. ISAAC GLEASON,[5] (Isaac,[4] Isaac,[3] Thomas,[2] Thomas,[1]) b. Framingham Aug. 3, 1726; d. Langdon, N. H. He m. in Framingham Nov. 2, 1752, Mary, dau. of Christopher and Mary (Seaver) Nixon, who was b. in Framingham Dec. 24, 1733, and d. in Langdon, N. H. Isaac was a soldier in the Crown Point Expedition, 1756. From 1759 to 1762 they resided in Shrewsbury, Mass. Later they removed to Langdon, N. H., where he d.

CHILDREN:

673. I. LUCIA, b. Framingham, bp. June 10, 1753; m. at Spencer, Mass., Oct. 13, 1771, John, son of John and Abigail (Johnson) Prouty, who was b. Spencer Jan. 4, 1749.

+674. II. DOLLY, b. Framingham, bp. Apr. 20, 1755; m. Capt. Simon Sartwell, m. 2nd Jesse Healy.

675. III. ELIZABETH, b. Cambridge, Oct. 20, 1757; probably d. young.

676. IV. ELIAB, b. Shrewsbury, Nov. 19, 1759.

+677. V. WINSOR, b. Shrewsbury, Feb. 18, 1762; m. 1st Sally Gleason (No. 696), m. 2nd Patty Follett.

+678. VI. THADDEUS, b. Framingham; m. Dolly Wheeler.

+679. VII. BETSY, b. Framingham, 1764; m. John Sartwell.

Eliab Gleason, fourth child in above family, was a fifer in Capt. Abiel Walker's Co., No. 1, Col. Benj. Fellows' Regt., in the spring of 1777; was discharged in June and re-enlisted in Co. No. 6 against Burgoyne.

242. THANKFUL GLEASON,[5] (Isaac,[4] Isaac,[3] Thomas,[2] Thomas,[1]) b. Framingham, June 17, 1738; d. Westmoreland, N. H., Dec. 28, 1813. She m. in Petersham, Mass., Dec. 27, 1759, William Daggett, who was b. in Sutton Aug. 15, 1727, and d. Westmoreland, Jan. 13, 1813.

CHILDREN:

680. I. ASA DAGGETT, b. Petersham, July 7, 1760; d. July 5, 1779; was a Revolutionary soldier.
681. II. ANNA DAGGETT, b. Petersham, Sept. 11, 1762; m. Westmoreland, N. H., Oct. 12, 1788, by Sam'l Works, Esq., to Wm. Estey of Westmoreland.
+682. III. PHINEAS DAGGETT, b. Petersham, Aug. 22, 1764.
+683. IV. NATHANIEL DAGGETT.
+684. V. SARAH DAGGETT.
685. VI. HANNAH DAGGETT, m. a Mr. Horton of New York; no issue.
686. VII. AMOS DAGGETT, removed to Vermont.
686a. VIII. DAUGHTER, m. Wm. Ide.

243. JAMES GLEASON,[5] (Isaac,[4] Isaac,[3] Thomas,[2] Thomas,[1]) b. Framingham 1740; d. Westmoreland, N. H. He m. at Petersham, Mass., Sept. 24, 1767, Sarah Chandler.

CHILDREN: All born Westmoreland, N. H.

687. I. JAMES, b. Apr. 3, 1773.
688. II. BENJAMIN, b. Jan. 17, 1775.
689. III. SARAH, b. July 20, 1776.
690. IV. LEVI, b. May 28, 1778.
691. V. WILLARD, b. Mch. 20, 1780.
692. VI. JOEL, b. Dec. 27, 1781.
+693. VII. SAMUEL, b. Jan. 24, 1783.
694. VIII. HANNAH, b. July 20, 1786.
695. IX. SUSANNA, b. Sept. 14, 1788.

244. JOSEPH GLEASON,[5] (Isaac,[4] Isaac,[3] Thomas,[2] Thomas,[1]) b. Framingham Feb. 3, 1743; d. Petersham Sept. 19, 1814. He m. in Petersham Aug. 14, 1766, Sarah Curtis, who was b. 1747 and d. in Petersham Apr. 2, 1827.

CHILDREN: All born in Petersham, Mass.

696. I. SARAH, b. Apr. 7, 1767; m. June 21, 1787, Windsor Gleason. (No. 677.)
697. II. DEBORAH, b. Nov. 29, 1768; m. June 3, 1792, Nahum Ward.
698. III. MOLLY, b. July 31, 1771.
699. IV. FANNY, b. July 4, 1773; m. Apr. 22, 1797, Artemus Crowl.
700. V. DAVID, b. Feb. 20, 1775; d. Feb. 1, 1776.
701. VI. LUCINDA, b. Nov. 2, 1777; d. Oct. 2, 1778.
702. VII. LUCINDA, b. May 20, 1779; m. Apr. 7, 1800, Nathaniel Gleason (No. 706) of Hardwick.
+703. VIII. JOSEPH, b. Apr. 7, 1781; m. Susan Whitney.
704. IX. BETSEY, b. Mch. 1, 1783; m. Oct. 28, 1804, Nathan Gould.
+705. X. CURTIS, b. Apr. 1, 1788; m. Dec. 8, 1813, Luna Hildreth. She d. Jan. 8, 1828, aged 39.

245. NATHANIEL GLEASON,[5] (Isaac,[4] Isaac,[3] Thomas,[2] Thomas,[1]) b. Framingham 1744; bp. Sept. 14, 1746; d. Hardwick, Mass., June 19, 1806. He m. in Hardwick Jan. 14, 1771, Sarah Johnson, who d. in Hardwick May 28, 1807.

CHILDREN: All born in Hardwick, Mass.

+706. I. NATHANIEL, m. Lucinda Gleason, (No. 702).
+707. II. SALLY, m. June 11, 1804, John Gallond.
+708. III. JOHN, b. Feb. 25, 1783; m. Luthera Allen.
+709. IV. JOEL, b. July 15, 1785; m. Sarah Whipple.
710. V. ALEXANDER, b. Oct. 31, 1787; d. Ware, Mass., Apr. 17, 1869.

246. BENJAMIN GLEASON,[5] (Isaac,[4] Isaac,[3] Thomas,[2] Thomas,[1]) b. Framingham, May 7, 1749; d. Westmoreland, N. H. He m. Mary Cole.

CHILDREN: All born in Westmoreland, N.H.

711. I. POLLY, b. Feb. 28, 1776; m. Nathaniel Wilson.
712. II. LUCY, b. Sept. 22, 1777; m. Nathaniel Haseltine.
713. III. BENJAMIN, JR., b. Aug. 19, 1783; m. Hannah Johnson.
714. IV. CLARISSA, b. Oct. 10, 1785; m. Samuel Boynton, Nov. 27, 1805.
+715. V. BILDAD, b. Dec. 16, 1787; m. Cynthia Gilmore.
716. VI. LEVINA, b. Dec. 18, 1789; m. Alba Gilmore, Nov. 2, 1809.
717. VII. BETSEY, b. Mch. 2, 1792; m. Eldredge Chickering, July 11, 1815.
718. VIII. JOSEPH, b. Feb. 27, 1794; m. Abigail Read, Apr. 16, 1822.
719. IX. EUNICE, b. May 30, 1796; m. Alvin Chickering, Mch. 27, 1817.
720. X. CEMIRA, b. July 9, 1803; m. Calvin Walker.

247. FORTUNATUS GLEASON,[5] (Isaac,[4] Isaac,[3] Thomas,[2] Thomas,[1]) b. Framingham, May 27, 1752; d. Westmoreland, Sept. 1, 1810. He m. in Westmoreland, N.H., May 17, 1775, Esther Bemis.

CHILDREN: All born in Westmoreland, N.H.

721. I. DOLLY, b. July 31, 1777; m. Aaron Wheeler, Jan. 1, 1798.
+722. II. ABEL, b. July 26, 1781; m. Kate Lincoln.
723. III. ESTHER, b. July 29, 1784; m. David Cobb, Feb. 23, 1803.
+724. IV. WILSON, b. Feb. 6, 1788; m. 1st, Lucy Atherton; m. 2nd, Mrs. Maria Barker.
725. V. FORTUNATUS, JR., b. Jan. 25, 1792; m. Joanna Farwell, Dec. 1, 1814.
726. VI. LYMAN, b. June 10, 1794; m. Priscilla Walker.

248. JOHN BULLEN,[5] (Prudence Gleason,[4] Isaac,[3] Thomas,[2] Thomas,[1]) b. Nov. 17, 1728; m. Dec. 21, 1746, Elizabeth Adams, dau. of George Adams of Medway, Mass.

CHILDREN:

727. I. LOUIS BULLEN, b. Apr. 15, 1747.
728. II. SAMUEL BULLEN, b. Mch. 23, 1749.
729. III. JEDUTHAN BULLEN, b. Jan. 21, 1751.
730. V. ASHBEL BULLEN, b. Feb. 18, 1753.

254. JOANNA GLEASON,[5] (Phinehas,[4] Isaac,[3] Thomas,[2] Thomas,[1]) b. Framingham July 13, 1740; d. Princeton, Mass., June 28, 1830. She m. 1st in Lancaster, Apr. 14, 1862, William Gibbs, son of Nathaniel and Bathsheba (Parmenter) Gibbs, who was b. in Sudbury in 1740 and d. in Princeton Apr. 24, 1770. She m. 2nd Apr. 27,1783, Uriah Newton, son of Uriah and Patience (Newton) Newton, who was b. in Marlboro, Mass., May 17, 1736, and d. in Princeton Apr. 25, 1805.

CHILDREN: By 1st marriage.

731. I. EZRA GIBBS, b. Oct. 17, 1762.
732. II. WILLIAM GIBBS, b. Aug. 22, 1764.
733. III. ALPHEUS GIBBS, b. June 20, 1766; m. Jan. 25, 1790, Nabby Wheeler.
734. IV. THEODORE GIBBS, b. Aug. 1, 1768.
735. V. JOANNA GIBBS, b. June 27, 1770.

By 2nd marriage.

736. VI. ELIZABETH NEWTON, b. Oct. 29, 1784.
737. VII. LAVINA NEWTON, b. July 17, 1786.

255. JOHN GLEASON,[5] (Phinehas,[4] Isaac,[3] Thomas,[2] Thomas,[1] b. Framingham Oct. 12, 1742; d. Princeton Oct. 10, 1819. He m. 1st in Princeton Feb. 2, 1769, Mrs. Eunice French of Mendon. He m. 2nd Nov. 24, 1799, Martha (Patty) Keyes of Princeton, who d. Mch. 30, 1823.

CHILDREN: By 1st marriage.

+738. I. EUNICE, b. June 11, 1769; m. Thaddeus Nichols.
+739. II. PHINEHAS, b. Dec. 4, 1770; m. Abigail Temple.

256. THOMAS GLEASON,[5] (Phinehas,[4] Isaac,[3] Thomas,[2] Thomas,[1]) b. Framingham, Mass., May 9, 1745; d. Hubbardston, Mass., Jan. 16, 1817. He m. 1st Dec. 25, 1770, Sarah Stratton,

who d. in Princeton, Nov. 15, 1779. He m. 2nd July, 1780, Hannah Hill, who d. July 10, 1792; m. 3rd Oct. 27, 1802, Sally Brown.

CHILDREN: By 1st marriage.

740. I. SALLY, b. Feb. 25, 1772; m. Benjamin Mayo, Mch. 31, 1793.
741. II. MOLLY, b. Mch. 28, 1773; m. Amasa Brown, Oct. 10, 1795.
742. III. THOMAS, b. Mch. 25, 1775; d. Oct. 10, 1778.
743. IV. ELIZABETH, b. Mch. 2, 1777; d. Oct. 2, 1778.
+744. V. ELIZABETH, b. Dec. 23, 1778; m. Joseph Sargent

By 2nd marriage.

745. VI. THOMAS, b. Apr. 28, 1781; d. July 30, 1783.
746. VII. HANNAH, b. Sept. 11, 1782; d. July 18, 1783.
+747. VIII. TRYPHENA, b. Jan. 10, 1784; m. Jon. Merriam, Feb. 23, 1801.
748. IX. EZRA, b. May 7, 1785; m. Elizabeth Haskell, Nov. 23, 1809.
+749. X. RUFUS, b. Mch. 7, 1788; m. 1st Fidelia Holden, m. 2nd Eliza Holden.
750. XI. JESSE, b. Nov. 4, 1789; settled in Eastport, Me.
751. XII. JOHN, b. Aug. 12, 1791; m. Harriet Gale, Mch. 25, 1818.
752. XIII. JONAS, b. Oct. 17, 1793.

By 3rd marriage.

752a. XIV. JOSEPH HILL, b. July 29, 1805.

257. PRUDENCE GLEASON,[5] (Phinehas,[4] Isaac,[3] Thomas,[2] Thomas,[1]) b. Framingham, Mch. 20, 1747; d. Brandon, Vt. She m. in Princeton, Mass., Oct. 1, 1769, John Barker

CHILDREN:

753. I. JOHN BARKER, b. July 20, 1770; d. Dec. 11, 1771.
754. II. JOHN BARKER, b. Apr. 10, 1773.
755. III. WILLIAM BARKER, b. Mch. 22, 1775.
756. IV. ROBERT BARKER, b. Nov. 29, 1777.

258. JESSE GLEASON,[5] (Phinehas,[4] Isaac,[3] Thomas,[2] Thomas,[1]) b. Framingham, May 25, 1749; d. June 11, 1783 in

Princeton. He m. at Princeton, Oct. 1776, Hepzibah Jones, who d. June 11, 1779, aged 22 years, 7 months and 13 days.

CHILDREN:

+757. I. CHARLOTTE, b. Nov. 30, 177–.

758. II. HEPZIBAH, b. Jan. 6, 1778; m. a Chase of N. H. They moved to Bolton, Mass.

The date given on the town records as the date of birth of Charlotte, the first child, is Nov. 30, 1775, which of course is erroneous.

259. ANNA GLEASON,[5] (Phinehas,[4] Isaac,[3] Thomas,[2] Thomas,[1]) b. Framingham, Mass., Oct. 25, 1752; d. Princeton, June 5, 1796. She m. May 17, 1776, Silas Fay. They moved to Camden, Me. in 1803 or 1804.

CHILDREN: (Not in order of birth.)

759. I. JOHN FAY, b. Nov. 25, 1787.

760. II. THOMAS FAY.

761. III. SILAS FAY, JR., b. May 31, 1777; d. Jan. 26, 1847.

762. IV. TIMOTHY FAY.

763. V. NANCY FAY.

764. VI. ACHSAH FAY.

260. DEBORAH GLEASON,[5] (Phinehas,[4] Isaac,[3] Thomas,[2] Thomas,[1]) b. Framingham, Mass., Sept. 18, 1754; d. Princeton, Mass., Nov. 2, 1841. She m. in Princeton, Oct. 26, 1775, Ephraim Mirick, who was b. in 1753, and d. at Princeton, Aug. 4, 1826.

CHILDREN:

765. I. JERUSHA MIRICK, b. Dec. 30, 1776; m. Jan. 1802, Abner How, Jr.

766. II. ELIZABETH MIRICK, b. Mch. 21, 1778; d. May 29, 1820.

767. III. JOSEPH MIRICK, b. Mch. 26, 1780.

768. IV. DEBORAH MIRICK, b. Nov. 4, 1782; m. July, 1805, Nathaniel Dillingham of Camden, Me.

769. V. EPHRAIM MIRICK, b. Mch. 25, 1785; d. May 21, 1828.

770. VI. PRUDENCE MIRICK, b. May 26, 1787.

771. VII. KEZIAH MIRICK, b. Aug. 31, 1789.
772. VIII. CYNTHIA MIRICK, b. Jan. 6, 1792; m. Oct. 1815, Joshua Dillingham of Camden, Me.
773. IX. SALLY MIRICK, b. Apr. 5, 1794; d. Aug 2, 1816.
774. X. HARRIET MIRICK, b. Apr. 9, 1796; d. Apr. 5, 1823.
775. XI. MARIA MIRICK, b. Feb. 27, 1799; d. Aug. 26, 1814, in Camden, Me.

262. ELIZABETH GLEASON,[5] (Ebenezer,[4] John,[3] Thomas,[2] Thomas,[1]) b. Jan. 23, 1735; d. in Stockbridge, Mass. She m. Mch. 21, 1755, Moses, son of Jonas and Jane (Hall) Rice, who was b. at Barre, Mass., Nov. 16, 1729. He d. at Stockbridge, Mass.

CHILDREN:

776. I. PHINEAS RICE, b. Mch. 24, 1756.
777. II. MOSES RICE, b. Dec. 19, 1757.

264. MICAJAH GLEASON,[5] (Ebenezer,[4] John,[3] Thomas,[2] Thomas,[1]) b. Framingham, Mass., Oct. 17, 1740; d. White Plains, Mass., Oct. 28, 1776. He m. in Framingham 1762, Hannah, dau. of Josiah and Hannah (Barron) Drury, who was b. Framingham May 27, 1744 and d. Sudbury, Sept. 26, 1831.

CHILDREN: All born in Framingham, Mass.

+778 I. BETTY, (bp.) Sept. 2, 1764; m. Jacob Reed, Jr.
+779. II. HANNAH, (bp.) Apr. 5, 1767; m. 1st Abel Reed; m. 2nd Wm. Clark.

Micajah lived near Saxonville, on the place recently owned by the late Joseph Angier.

He was in the Louisburg expedition in 1758; was captain of a company of Minute Men in the Lexington Alarm; was also captain in Col. John Nixon's 5th Regt. Apr. 23 to Aug. 1, 1775, and later captain of 3rd Co. in Lieut. Col. Nixon's 4th Regt. He was killed in the battle of White Plains, Oct. 28, 1776.

On Feb. 5, 1778, his widow m. Gen. John Nixon, son of Christopher and Mary (Seaver) Nixon, who was b. in Framingham Mch. 1, 1727, and d. in Middlebury, Vt., Mch. 24, 1815.

266. ABIGAIL GLEASON,[5] (Ebenezer,[4] John,[3] Thomas,[2] Thomas,[1]) b. Framingham; bp. July 19, 1747; m. 1767 Phinehas Whiting of Sherborn.

CHILDREN:

780. I. BETTY WHITING.
781. II. EBENEZER WHITING.
782. III. MICAJAH WHITING.

269. SAMUEL GLEASON,[5] (Samuel,[4] John,[3] Thomas,[2] Thomas,[1]) b. Framingham Oct. 9, 1742; d. Peacham, Vt., 1823. He m. in Framingham probably in 1766, Elizabeth, dau. of William and Elizabeth (Conant) Brown, who was b. in Framingham, Dec. 11, 1747.

CHILDREN: All born in Framingham, Mass.

783. I. BETSEY, bp. June 12, 1768; m. June 16, 1794, John Negus of Petersham.
784. II. EBENEZER, bp. Dec. 4, 1768; m. at Putney.
784a. III. WILLIAM, bp. Oct. 22, 1770; d. young.
784b. IV. EDWARD, bp. Aug. 23, 1772; m. Sarah Deven of Wayland.
+785. V. WILLIAM, bp. July 24, 1774; m. Ruth Cloyes.
786. VI. ROGER, bp. Oct. 13, 1776.
787. VII. DOLLY, bp. Oct. 1, 1778; m. —— Bruce.
788. VIII. KEZIAH, bp. Oct. 1, 1778.
789. IX. SALLY, bapt. Sept. 1782; m. and removed to Holland Purchase, N. Y.
+790. X. RUTH, bp. Oct. 1784; m. Micajah Reed.
791. XI. RUHAMAH, b. Dec. 1787.

Samuel Gleason was ensign in Captain Nixon's company of Minute Men, also Lieut. of Capt. Micajah Gleason's company of Minute Men, which marched to Concord on the alarm of Apr. 19, 1775; was in service 16 days. He was also signer of a petition dated June 1, 1776, to Col. Samuel Bullard asking that their company be divided into two companies. He was Selectman 1779-81. He removed to E. Sudbury before 1800, and later to Peacham, Vt.

270. JOHN GLEASON,[5] (Samuel,[4] John,[3] Thomas,[2] Thomas,[1]) b. Framingham, Mass., July 22, 1746; d. Union, Me., Sept. 20, 1827. He m. in Framingham Anna Eames, dau. of Daniel and Silence (Leland) Eames, who was b. in Holliston probably 1748, and d. Union, Me., Jan. 24, 1824.

CHILDREN: All born in Framingham, Mass.

+792. I. JOHN, b. Mch. 31, 1771.

793. II. MOLLY, b. June 27, 1773; m. Sept. 21, 1801, Capt. Nathan Miles of Barnetstown.

794. III. LYDIA, b. Mch. 11, 1775; d. Union, Me.; m. Oct. 11, 1795, Joseph, son of Jonas and Mehitable (Nurse) Morse, who was b. Framingham, Mch. 27, 1771, and d. Union, Me.

+795. IV. MICAJAH, b. Jan. 27, 1777; m. Polly Cole.

+796. V. CALVIN, b. Mch. 13, 1779; m. Sally Rice.

797. VI. ANNA, b. Jan. 25, 1781; d. in New York; m. in Framingham Dec. 15, 1802, Joshua, son of Joshua and Lydia (Eames) Underwood, who was b. Holliston Mch. 14, 1777, and d. in New York.

+798. VII. REBEKAH, b. Oct. 18, 1782; m. Jonathan Morse.

+799. VIII. OLIVE, b. July 20, 1784; m. Micah Stone.

800. IX. HITTY, b. Sept. 20, 1786; d. Union, Me.; m. in Framingham Feb. 8, 1805, John Hemenway, who was b. Royalston, Mass., and d. Union, Me.

801. X. AARON, b. Feb. 17, 1791; d. Thomaston, Me., Jan. 18, 1819. He m. Rachel Metcalf.

John Gleason was for a time one of the Selectmen of Framingham. His Revolutionary service was as follows: Sergt. in Capt. Micajah Gleason's company of Minute Men; Lieut. in Capt Simon Edgels' company, Col. Wyllyes's Regt.; Apr. 23, 1776 he was commissioned Adjutant of Col. Samuel Bullard's (5th Middlesex County) Regt. By official ballot of House of Representatives, June 11, 1779, was chosen 2nd Major in Col. Abner Perry's (5th Middlesex County) Regt. of Mass. Militia; was chosen Major by official ballot of House of Representatives, Feb. 19, 1781; also chosen Muster Master for Middlesex County, Feb. 19, 1781. In 1805 he removed to Union, Me.

272. MARTHA GLEASON,[5] (Samuel,[4] John,[3] Thomas,[2] Thomas,[1]) b. Framingham, Mass., Oct. 18, 1748; m. Asaph, son of Ephraim and Lydia (Johnson) Bigelow, who was b. Framingham, Jan. 27, 1745-6, and d. Jan. 29, 1824. She d. Aug. 15, 1829.

CHILDREN: Born, Framingham, Mass.

+802. I. DEBORAH BIGELOW, b. Feb. 4, 1778; m. Seth Herring.
803. II. POLLY BIGELOW, b. June 8, 1781; d. Feb. 25, 1870; unmarried.
+804. III. SALLY BIGELOW, b. 1786; m. Simon Baker.

273. MARY GLEASON,[5] (Samuel,[4] John,[3] Thomas,[2] Thomas,[1]) b. Framingham, Mass.; bp. Feb. 24, 1751; m. about 1772 James, son of Jonathan and Mary (Clayes) Morse, who was b. Framingham, May 19, 1746 and d. Sept. 15, 1822. She d. Dec. 7, 1842.

CHILDREN:

805. I. JOSIAH MORSE, b. July 6, 1773; d. young.
806. II. DOLLY MORSE, b. Sept. 1, 1775; m. Micajah Clayes; settled in Eaton, Madison Co. N.Y.; d. Morrisville, N.Y., Sept. 3, 1863.
807. III. ANNA MORSE, b. June 23, 1779; m. May 16, 1807, Reuben Dunton; settled at Boyleston.
808. IV. JOSIAH MORSE, b. Dec. 9, 1781; d. Aug. 7, 1800.
+809. V. POLLY (Mary) MORSE, b. May 28, 1784.
+810. VI. ABIGAIL (Nabby) MORSE, b. Dec. 27, 1786.
811. VII. BETSEY MORSE, b. Mch. 27, 1791; d. Oct. 8, 1799.
812. VIII. JAMES MORSE, b. June 12, 1794; d. July 11, 1798.

275. JAMES CLAYES,[5] (Abigail Gleason,[4] John,[3] Thomas,[2] Thomas,[1]) b. Feb. 13, 1742; m. Mehitable Yates, dau. of Oldham Yates. She was b. in Spencer, June 13, 1746, and d. Nov. 2, 1822. He d. Dec. 9, 1809.

CHILDREN: Born, Framingham, Mass.

813. I. RUTH CLAYES, b. Dec. 24, 1767; m. Dec., 1790, Uriah Jennings of Whitestown, N. Y.
814. II. MEHITABLE CLAYES, b. Apr. 24, 1770; d. young.
815. III. CHILD, b. Sept. 18, 1771.
816. IV. JAMES CLAYES, b. July 31, 1773; d. Sept. 18, 1777.

817. v. EZRA CLAYES, } m. Lydia Hill; d. 1840.
818. vi. MICAJAH CLAYES, } b. Dec. 23, 1776; m. Jan. 26, 1800, Dolly Morse; settled in Easton, Madison Co. N.Y., where he d. Aug. 1852. She d. Morrisville, Madison Co. N. Y. Sept. 3, 1863.

+819. vii. JAMES CLAYES, b. July 30, 1781.
+820. viii. ELIJAH CLAYES, b. Dec. 15, 1783.
+821. ix. JONAS CLAYES, b. Apr. 14, 1788; m. Susan Morse.

James Clayes, the father, was in the Revolutionary service as a Minute Man in 1775. Was for four years Selectman of Framingham.

276. ELIJAH CLAYES,[5] (Abigail Gleason,[4] John,[3] Thomas,[2] Thomas,[1]) b. Sept. 5, 1744; m. Abigail Pepper. He was a captain in the Revolutionary Army, and d. in White Plains, N. Y., in 1776.

CHILDREN:

+822. i. ELIJAH CLAYES, b. Dec. 23, 1764.
823. ii. BENJAMIN CLAYES, b. Mch. 20, 1767; settled in Charlestown, N. H.; m. a Miss Larrabee, and had 10 sons.
824. iii. ABIGAIL CLAYES, b. Aug. 29, 1769.
+825. iv. JOSEPH CLAYES, b. Fitzwilliam, N.H., Sept. 10, 1771.
826. v. NATHAN CLAYES, b. Oct. 17, 1773.
827. vi. BETSY CLAYES, b. Nov. 15, 1775; m. a Mr. Phipps of Dudley.

277. LYDIA CLAYES,[5] (Abigail Gleason,[4] John,[3] Thomas,[2] Thomas,[1]) b. Aug. 7, 1746; m. Simon Tozer, who was b. Nov. 7, 1743.

CHILDREN: All born in Framingham, Mass.

+828. i. JOSIAH TOZER, b. Sept. 1, 1764; m. Lovisa Fay.
+829. ii. OLIVE TOZER, bp. Jan. 21, 1770; m. Jonas Newton.
+830. iii. LYDIA TOZER, m. Joel Brewer, Jr.

278. ABIGAIL CLAYES,[5] (Abigail Gleason,[4] John,[3] Thomas,[2] Thomas,[1]) b. Aug. 7, 1752; m. John Mayhew, son of John and

Hannah (Rugg) Mayhew, who was b. in Southboro, Mass., Apr. 28, 1747, and d. Feb. 27, 1832. She d. Nov. 9, 1825.

CHILDREN:

831. I. JOHN MAYHEW, b. Dec. 24, 1775; m. Nancy Freeland; settled in Hopkinton.
832. II. WALTER MAYHEW, b. Feb. 22, 1782; d. Jan. 10, 1837; unmarried.
833. III. POLLY MAYHEW, b. July 22, 1787; d. Apr. 9, 1866; unmarried.
+834. IV. NABBY (Abigail) MAYHEW, b. Sept. 2, 1791.
+835. V. MARTIN MAYHEW, b. Mch. 17, 1795.

In the early records this name is spelled Mayo or Mayoh. The present spelling was adopted by John Mayhew, the grandfather of this family, and it has been generally used by his descendants.

279. PETER CLAYES,[5] (Abigail Gleason,[4] John,[3] Thomas,[2] Thomas,[1]) b. Framingnam, Mass., Mch. 28, 1754; m. Jan., 1785, Polly Nixon. In 1804 they removed to Bridgeport, N. Y., where he d.

CHILDREN: All born in Framingham, Mass.

836. I. POLLY CLAYES, b. July 22, 1785; m. ——— Harris.
837. II. SOPHIA CLAYES, b. Sept. 25, 1786; d. 1804; unmar.
838. III. NANCY CLAYES, b. June 5, 1788; d. young.
839. IV. AMY CLAYES, b. Mch. 23, 1790; m. Jonas Rice of Bridgeport.
840. V. DANA CLAYES, b. Oct. 3, 1792; graduated Middleton College 1815, and from Andover Theol. Seminary 1820; was ordained at Meridan, N. H., July 4, 1821; m. Rebecca Sweetser of South Reading. He d. Oct. 23, 1877.
841. VI. FRANCIS CLAYES, bp. June 1794; m. ——— Crofoot.
842. VII. GEORGE CLAYES, bp. July 1796; settled at Shelburne, Vt.
843. VIII. SUKEY (Susan) CLAYES, bp. Nov. 1798; d. 1802.

Peter Clayes, the father of this family, enlisted as a Revolutionary soldier in 1775; was Sgt. in Capt. Gleason's company; Lieut. in Capt. J. Holden's company, Col. Nixon's Regt.; was

commissioned Captain in 1779. He was for six years a Selectman of Framingham, and also served as trustee of Framingham Academy.

280. WILLIAM MAYNARD,[5] (Martha Gleason,[4] John,[3] Thomas,[2] Thomas,[1]) b. Framingham, Mass., Mch. 29, 1745; m. Mary, dau. of Benjamin Pepper. He was one of the Minute Men in 1775; was Lieut. in Capt. Drury's Co. of 8 months men, and took part in the Battle of Bunker Hill. About 1788 he removed to Carolina, where he d.

CHILDREN:

844. I. JOHN MAYNARD, b. Oct. 3, 1766; m. at Santa Cruz, Mary Durrant. He d. in Scarboro, Me., June, 1818.

845. II. MARTHA MAYNARD, b. May 8, 1768; m. Jan. 1, 1798, Isaac Damon of Wayland.

846. III. MARY MAYNARD, b. June 2, 1770; m. Ephraim Carter of Lancaster; d. June 1827.

847. IV. BENJAMIN MAYNARD, b. Apr. 4, 1772; d. in Demarara about 1810; unmarried.

+848. V. WILLIAM MAYNARD, b. Mch. 11, 1774.

849. VI. THOMAS MAYNARD, b. Dec. 25, 1775; d. in Demarara about 1808; unmarried.

284. JASON GLEASON,[5] (Jason,[4] Joseph,[3] Joseph,[2] Thomas,[1]) b. Sudbury, Mass., Sept. 18, 1737; d. Holden, Mass. He m. in Sudbury Feb. 7, 1760, Lydia, dau. of Jonathan and Judith Graves, who was b. in Sudbury 1739, and d. in Holden Oct. 18, 1798.

CHILDREN: All excepting first one born in Holden, Mass.

850. I. DORCAS, b. Sudbury July 16, 1761; m. in Holden, Nov. 24, 1779, Solomon Davis.

851. II. JASON, b. Jan. 28, 1763; m. Dec. 15, 1785, Elizabeth Goulding.

+852. III. LYDIA, b. Sept. 2, 1766; m. Aaron Temple.

+853. IV. REBECCA, b. Sept. 4, 1768; m. Moses Maynard.

+854. V. JOEL, b. Oct. 21, 1771; d. Oct. 30, 1819.

855. VI. JUDITH, b. Apr. 27, 1774; d. Oct. 21, 1775.

856. VII. JUDITH, b. Aug. 21, 1776; m. Samuel Woodbury, Feb. 5, 1801.

Jason Gleason, the father, was a private in Capt. Moses Maynard's Co. Apr. 1777.

285. PHINEHAS GLEASON,[5] (Phinehas,[4] Joseph,[3] Joseph,[2] Thomas,[1]) b. Sudbury Mass., Aug. 16, 1732; d. E. Sudbury Mch. 4, 1799. He m. in Sudbury Dec. 24, 1754, Lois, dau. of Samuel and Rebecca Robbins, who was b. in Sudbury, July 12, 1736.

CHILDREN: All b. in Sudbury, Mass.

+857. I. REBECCA, b. Oct. 31, 1755; m. Thaddeus Bond.
+858. II. PHINEHAS, b. July 31, 1757; m. Hannah Rowell.
859. III. LUCY, b. July 23, 1759; m. E. Sudbury Sept. 11, 1783, Capt. Jonathan Hoar.
+860. IV. DANIEL, b. June 9, 1761; m. Hannah Rollins.
861. V. NATHAN, b. July 4, 1763; m. E. Sudbury May 6, 1790, Rebecca Whittemore. In 1804 he bought the "Old Training Field" which was set apart in 1714. It consisted of about 9 or 10 acres and was situated in the central portion of the Abel Gleason farm.
862. VI. ABEL, b. July 19, 1765; d. Sudbury, 1796.
863. VII. LOIS, b. June 9, 1767; d. before 1799; (see adm. of estate of her father.)
+864. VIII. ISAAC, (Capt.) b. May 1, 1769. m. Rebecca.
+865. IX. LUTHER, b. Nov. 1, 1771; m. Abigail Staples.
+866. X. REUBEN, b. June 9, 1774; m. Polly Paine.

Administration of Phinehas, the father, granted to Nathan; Real estate 2 acres of meadow $10; half a saw mill in northwesterly part of East Sudbury $33.33 1/3. Dist. real estate to Nathan, he to pay to his brothers

PHINEHAS
DANIEL
ISAAC
LUTHER
REUBEN
and his sister LUCY } $4.93 1/2

and to Reuben, Lois } . . . . $2.46 3/4 children of his sister Rebecca; deceased.

There was a Phinehas Gleason on committee in Sudbury June 25, 1778, to locate dividing line to set off the eastern portion of Sudbury and name it E. Sudbury; also tithing man and Selectman 1780.

286. BENJAMIN GLEASON,[5] (Phinehas,[4] Joseph,[3] Joseph,[2] Thomas,[1]) b. Apr. 18, 1734; m. 1763, Dorothy, dau. of Zebediah and Mary (Hoar) Allen, who was b. in Sudbury, Mass., Mch. 4, 1737, and d. in Spencer, Mass., Feb. 3, 1831.

CHILDREN: Born in Sudbury, Mass.

+867. I. BENJAMIN, b. July 26, 1761; m. Sarah Underwood.
+868. II. ELISHA, b. Dec. 2, 1762; m. Tamsin Higgins.
869. III. MARY.

Born in Spencer, Mass.

+870. IV. JOSIAH, b. July 27, 1765.
+871. V. PHINEHAS, b. June 3, 1767; m. Betsey Faucett.
872. VI. DOLLY, b. Nov. 7, 1770.
+873. VII. JOHN, b. Aug. 16, 1772; m. Sally Cheney.
874. VIII. REBEKAH, b. Apr. 21, 1774; m. Thaddeus White.
875. IX. SAMUEL, b. May 8, 1779; m. Feb. 3, 1811, Nancy, dau. of John Draper.

In 1763 Benjamin Gleason, the father, purchased lot 70 in Spencer, Mass., and the next year removed his family to that place. He was a farmer and blacksmith. He was in the French and Indian War and also in the Revolutionary War, from Spencer, Jan. 18, 1778, to Dec. 7, 1780.

287. JASON GLEASON,[5] (Phinehas,[4] Joseph,[3] Joseph,[2] Thomas,[1]) b. Sudbury, Mass., Nov. 30, 1735; d. Nov. 24, 1771. He m. 1st in Sudbury May 11, 1756, Katherine Cook, dau. of the Rev. Wm. Cook; m. 2nd in Sudbury, June 18, 1765, Abigail Bent, dau. of Peter and Mary (Parris) Bent, who was b. Sudbury June 12, 1745 and d. in Sudbury Aug. 31, 1766.

CHILDREN: By 1st marriage; born, Sudbury, Mass.

876. I. CATHERINE, b. May 13, 1757.
877. II. WILLIAM COOK, b. Aug. 22, 1759; d. prob. 1760.
878. III. WILLIAM COOK, b. Mch. 3, 1761.

By 2nd marriage.

+879. IV. SAMUEL, b. Jan. 29, 1766; m. Azubah Wright.

288. JOSEPH GLEASON,[5] (Isaac,[4] Isaac,[3] Joseph,[2] Thomas,[1]) b. Sudbury, Mass., Oct. 8, 1731; m. 1st Hannah Willard, who d. Oct. 29, 1769; m. 2nd Nov. 26, 1771, Sarah Blair, who d. Apr. 16, 1776; m. 3rd Oct. 18, 1776, Hannah Cheney, who was b. 1745 and d. May 7, 1803.

CHILDREN: Born, Western, Mass.; by 1st marriage.

880. I. MARY, b. Nov. 7, 1754; m. Phinehas Sherman of Brimfield.

881. II. HANNAH, b. Mch. 1, 1757; m. a Mr. Blair of Bennington, Vt.

+882. III. JASON, b. Mch. 30, 1760; m. Olive Draper.

+883. IV. SUSANNAH, b. May 7, 1766; m. a Mr. Fillmore.

+884. V. SOLOMON, b. Jan. 29, 1768; m. Cynthia Gilbert.

By 2nd marriage.

885. VI. ARTEMAS, b. Apr. 17, 1773; d. in infancy.

886. VII. SARAH, b. Feb. 20, 1775; m. —— Douglas; resided Clinton, N.Y.

By 3rd marriage.

887. VIII. RACHEL, b. May 30, 1777; m. July 28, 1796, Wm. Crossman of Cooperstown, N.Y.

888. IX. ABIGAIL, b. Dec. 12, 1784; m. John Langdon of Dunkirk, N. Y.

+889. X. POLLY (or Patty), b. May 21, 1787; m. Andrew Badger.

289. CAPT. ISAAC GLEASON,[5] (Isaac,[4] Isaac,[3] Joseph,[2] Thomas,[1]) b. Sudbury, Mass., Oct. 24, 1733; d. Warren Dec. 27, 1820. He m. 1st at Western, Mass., Jan. 24, 1770, Hulda Rich, who was b. 1744 and d. Apr. 30, 1779; m. 2nd Mirriam Barnes Gilbert, who was b. Aug. 18, 1744 and d. July 9, 1824.

CHILDREN: By 1st marriage; all born in Western, Mass.

890. I. ABIGAIL, b. Mch. 14, 1771; m. Feb. 24, 1791, Serrel Burleigh of Union, Conn.; d. June 1832.

891. II. JOANNA (or Anna). b. June 16, 1772; m. Feb. 10, 1793, Wm. Collester of Western; d. Mch 25, 1826.

By 2nd marriage.

+892. III. ISAAC, b. Apr. 23, 1783; m. Margaret Burrows.

893. IV. HULDA, b. Mch. 6, 1785; m. James Tyler of Western. She d. Oct. 24, 1822.

+894. V. JOHN BARNES, b. May 9, 1787.

290. MARY GLEASON,[5] (Isaac,[4] Isaac,[3] Joseph,[2] Thomas,[1]) b. Sudbury Nov. 6, 1735; m. in Western, Mass., Feb., 1, 1759, Samuel Bliss.

CHILDREN:

895. I. OLIVIA BLISS, m. —— Jennings.

896. II. NOAH BLISS.

291. JERUSHA GLEASON,[5] (Isaac,[4] Isaac,[3] Joseph,[2] Thomas,[1]) b. Sudbury, Mass., Mch. 24, 1738; m. Western, Mass., June 14, 1761, Nathan Chadwick.

CHILDREN:

897. I. NATHAN CHADWICK.

898. II. DAUGHTER, m. —— Hathaway.

292. EUNICE GLEASON,[5] (Isaac,[4] Isaac,[3] Joseph,[2] Thomas,[1]) b. Sudbury Apr. 18, 1740; m. Nov. 17, 1761, Isaac Allen, son of Zebediah and Mary (Hoar) Allen, who was b. in Sudbury July 12, 1740, and d. in Western Sept. [illegible], 1801.

CHILDREN:

899. I. SUSANNA ALLEN, b. May 8, 1762.

900. II. JOHN ALLEN, b. July 27, 1763.

901. III. EUNICE ALLEN, b. Nov. 21, 1765.

295. JONATHAN GLEASON, (Isaac,[4] Isaac,[3] Joseph,[2] Thomas,[1]) b. Sudbury, Mass., Apr. 10, 1747; d. Western, Apr. 21, 1804. He m. Oct. 15, 1775, Polly Allen of Stockbridge, Mass.

CHILDREN: Born, Western, Mass.

902. I. LUCY, m. Simeon Parker of Western, Feb. 8, 1806.

903. II. POLLY, unmarried.

296. JOHN GLEASON,[5] (Isaac,[4] Isaac,[3] Joseph,[2] Thomas,[1]) b. Western, Mass., June 2, 1750; d. Sept. 1, 1825. He m. in Western Dec. 18, 1771, Azubah Hitchcock, dau. of John Hitchcock, who was b. in Wilbraham, Mass., Aug. 16, 1753, and d. at Western July 17, 1837.

CHILDREN: All born Brookfield, Mass.

+904. I. SEWELL, b. Apr. 1, 1773.
+905. II. DIODEMA, b. July 8, 1774; m. Asahel Fairbanks.
906. III. CHLOE, b. Feb. 8, 1776; m. Jonathan Drury.
+907. IV. ISAAC, b. Nov. 1, 1777; m. Ruth Burroughs.
908. V. HULDAH, b. June 20, 1780; m. Daniel Burroughs.
909. VI. LOUISA, b. Sept. 6, 1784; m. Pachas Randall of Belchertown, Mass.
910. VII. AZUBAH, b. Oct. 9, 1786; d. Nov. 17, 1786.
+911. VIII. JOHN, Jr., b. Sept. 28, 1789; m. Charlotte Abbott.

297. JOHN GLEASON,[5] (John,[4] James,[3] John,[2] Thomas,[1]) b. Marlboro, Mass., Feb. 19, 1758; d. in Marlboro, Nov. 8, 1828; he m. in Marlboro, Apr. 17, 1781, Experience, dau. of John and Ruth (Howe) Stow, who was b. in Marlboro, Mch. 19, 1761, and d. in Marlboro, Feb. 27, 1835.

CHILDREN: Born, Marlboro, Mass.

912. I. SAMUEL, b. June 1, 1782; m. in Marlboro, Sept. 19, 1844, Mrs. Dexter Howe, aged 41; he d. in Marlboro, Aug. 2, 1866.
+913. II. FRANCIS, b. Feb. 11, 1785.
914. III. ELIZABETH, b. Oct. 5, 1788; m. in Marlboro, Mch. 30, 1808, James Bagley, son of Joshua and Mercy Bagley, who was b. Marlboro, Mch. 4, 1780.

301. JAMES GLEASON,[5] (Joseph,[4] James,[3] John,[2] Thomas,[1]) b. Marlboro, Mass., Dec. 26, 1759; d. Marlboro, July 3, 1841. He m. in Marlboro, Oct. 12, 1788, Anna, dau. of Ebenezer and Thankful (Ward) Phelps, who was b. Marlboro, July 15, 1760 and d. in Marlboro Sept. 3, 1836.

CHILDREN: Born, Marlboro, Mass.

+915. I. JOEL, b. Feb. 11, 1790.
+916. II. JOSIAH, b. May 11, 1791; m. Almira Oakes.

917. III. PHOEBE, b. Dec. 10, 1792; m. Lewis Goodman of Stow, Mass.

918. IV. ROXANA, b. Mch. 11, 1795; m. Nov. 1, 1812, Jabez Howe, who was b. Marlboro, Oct. 28, 1789. She d. May 5, 1851.

919. V. LUCY, b. Mch. 3, 1799.

+920. VI. ANNA, b. Feb. 10, 1801; m. Luke Rice.

+921. VII. BENJAMIN, b. Apr. 2, 1803; m. Ann Van Kueren.

The following is a copy of an original paper now in possession of Joel Gleason of Marlboro, Mass.

The State of Massachusetts Bay To James Glezen, Dr.

To Sundry Articles Lost att the Battle on White Plains, Oct. 28th, 1776———Being a Soldier in Capt. Amasa Cranston's Company, in Col. Brook's Regiment.

Viz.	To	1 Blankett	£2– 0–0
		1 Shirt	1–10–0
		1 Knapsack	0– 6–0
		1 pr. Stockings	0– 7–0
		1 pr. Trousers	0–12–0
		1 Canteen	0– 1–0
		Lawfull Money	£4–16–0

JAMES GLEZEN.

Middlesex Co. Nov. 22nd 1777; Personallay appeared James Glezen & made Solemn Oath that the written acct. by him subscribed is Just and true according to the best of his Judgment.

Before Thos. Plympton, Justice Peace.

304. SARAH GLEASON,[5] (Joseph,[4] James,[3] John,[2] Thomas,[1]) b. Marlboro, Mass., Oct. 5, 1764; d. Marlboro, Mch. 31, 1825. She m. in Marlboro May 12, 1791, Sylvanus, son of Phinehas and Dorothy (Burnett) Howe, who was b. Marlboro Dec. 27, 1765, and d. in Marlboro Sept. 15, 1815.

CHILDREN: All born in Marlboro, Mass.

922. I. JAMES HOWE, b. Feb. 22. 1792.

923. II. SARAH HOWE, b. Mary 13, 1794.

924 III. EBER HOWE, b. Dec. 1, 1795.
925. IV. DOROTHY HOWE, b. July 22, 1797; d. young.
926. V. EVERETT HOWE, b. Oct. 26, 1801; d. 1804.
927. VI. SOLOMON HOWE, b. Aug. 10, 1805; d. 1833.
928. VII. JOEL HOWE, b. Jan. 11, 1808; d. Feb. 20, 1809.
929. VIII. JONATHAN HOWE, b. Dec. 16, 1809.

305. RHODA GLEASON,[5] (Joseph,[4] James,[3] John,[2] Thomas,[1]) b. Marlboro, Mass., July 17, 1766; d. Aug. 7, 1815. She m. in Marlboro Oct. 19, 1786, Christopher Bigelow, son of Ivory and Sophia (Banister) Bigelow, who was b. Marlboro Jan. 20, 1765, and d. Berlin, Mass., Apr. 7, 1830.

CHILDREN:

930. I. BETSY BIGELOW, b. Feb. 21, 1787; d. Sept. 25, 1803.
+931. II. LUCY BIGELOW, b. Mch. 10, 1788; m. Luther Carter.
+932. III. SARAH BIGELOW, b. Feb. 12, 1791.
933. IV. MARY BIGELOW, b. July 26, 1794; d. May 3, 1816; m. Ephraim Goddard.
+934. V. AARON BIGELOW, b. Apr. 29, 1796.
+935. VI. SOPHIA BIGELOW, b. Apr. 2, 1798.
+936. VII. FRANCIS BIGELOW, b. Mch. 22, 1800.
+937. VIII. PERSIS BIGELOW, b. Mch. 2, 1802.
938. IX. JOEL BIGELOW, b. Mch. 24, 1804; went west; d. Feb. 15, 1837.
+939. X. ABRAHAM BIGELOW, b. June 8, 1806.
940. XI. IRA BIGELOW, b. May 22, 1808; d. unmarried 1840.
+941. XII. HORACE BIGELOW, b. Nov. 29, 1810.

306. SILAS GLEASON,[5] (Joseph,[4] James,[3] John,[2] Thomas,[1]) b. Marlboro, Mass., July 6, 1768; m. Marlboro, Jan. 25, 1792, Elizabeth, dau. of Phinehas and Dorothy (Burnett) Howe, who was b. Marlboro, Apr. 2, 1768. In 1798 Silas moved to South Acworth, N. H., where he d. Nov. 15, 1859; his wife d. Feb. 26, 1839.

CHILDREN: Born, Marlboro, Mass.

942. I. DOROTHY, b. Feb. 5, 1793; d. So. Acworth, Apr. 13, 1852.
943. II. ELIZABETH BURNETT, b. Sept. 20, 1795; m. Steven Himes.

+944. III. JEREMIAH, b. June 3, 1796; m. Mrs. Shadd.

945. IV. SUSANNA, b. Oct. 29, 1797; m. David Gould of Chelsea, Mass.; d. 1877.

Born, South Acworth, N. H.

946. V. LOVISA, b. Apr. 23, 1800; d. July 4, 1803.

+947. VI. JOSEPH, b. Mch. 22, 1802; m. Persis Gay.

+948. VII. GILBERT HOWE, b. Apr. 26, 1804; m. Jane Metcalf.

949. VIII. MINDWELL, b. June 30, 1806; was a teacher in the Illinois public schools; d. unmarried June 22, 1839.

950. IX. SILAS ALLEN, b. Mch. 26, 1808; d. Nov. 20, 1835.

951. X. LYDIA, b. Feb. 18, 1811; d. June 23, 1815.

308. JOSEPH GLEASON,[5] (Joseph,[4] James,[3] John,[2] Thomas,[1]) b. in Marlboro, Mass., Jan. 2, 1774; d. Lunenburg, Vt., Mch. 18, 1844. He m. Sept. 11, 1800, Abigail, dau. of John and Susanna (Fairbanks) Howe, who was b. in Marlboro Jan 12, 1776, and d. in Lunenburg, Mch. 5, 1853.

CHILDREN:

952. I. REBECCA H., b. Feb. 27, 1802; m. Feb. 8, 1832, Charles W. McKoy; d. Aug. 25, 1893 in Lynden, Vt.

953. II. LYDIA, b. Feb. 10, 1803; d. unmarried Jan. 28, 1844.

+954. III. JOSEPH, b. Feb. 13, 1805; m. Fanny Patterson.

955. IV. CHARLES, b. Feb. 9, 1807; m. Harriet Silsby of Lunenburg; d. in Grandy, Vt.

+956. V. GEORGE, b. Dec. 8, 1809.

957. VI. ABIGAIL, b. June 8, 1812; m. Samuel Williams of Clinton, Mass.; d. in Clinton.

958. VII. NATHANIEL, b. Mch. 5, 1814 in Lunenburg; m. Emeline White; d. Charleston, Mass., May 18, 1857.

959. VIII. PERSIS A., b. Oct. 17, 1816 in Lunenburg; m. Alden Sawyer; d. Berlin, Mass.

960. IX. JAMES, b. July 25, 1820; d. Aug. 14, 1820 in Lunenburg.

311. JONATHAN (or John) GLEASON,[5] (Isaac,[4] Thomas,[3] John,[2] Thomas,[1]) b. Worcester, Mass., Oct. 30, 1745; d. Wor-

cester, June 21, 1827. He m. 1st July 11 or Dec. 1, 1767, Lucretia, dau. of Increase and Lydia Moore, who was b. Worcester Mch. 17, 1749; m. 2nd, May, dau. of John and Azubah (Moore) Fiske, who was b. 1748 and d. Worcester Aug. 1, 1821; m. 3rd in Worcester, Nov. 17, 1825, Mrs. Eunice (Wilson) Gleason, widow of Solomon Gleason of Heath, Mass., (No. 319).

CHILDREN: All by 2nd marriage; born, Worcester, Mass.

+961. I. JONATHAN, b. Apr. 9, 1772; m. Esther Smith.
+962. II. JOHN, b. May 3, 1773; m. Polly Simonds.
963. III. ISAAC, b. Apr. 27, 1775.
964. IV. REUBEN, b. Dec. 31, 1777; m. May 8, 1805, Abigail Moore Flagg.
+965. V. MARY, b. Dec. 19, 1779; m. Ebenezer Willington.
+966. VI. LUCRETIA, b. Apr. 5, 1782; m. Tyler Willington.
+967. VII. JAMES, b. Mch. 18, 1784.
+968. VIII. JOEL, b. May 10, 1786; m. Anna Eaton.
+969. IX. AZUBAH, b. Jan. 22, 1788; m. Shubael Chickering.
+970. X. EUNICE, b. May 30, 1790; m. Leonard Clark.
971. XI. ELIZABETH, b. Oct. 16, 1792.
972. XII. ELMIRA, b. July 29, 1796; m. Nov. 28, 1816, Elijah son of Elijah and Sarah (Morse) Flagg, who was b. Nov. 1, 1794.

In the birth records the name of Jonathan was recorded as "John." He was known as Jonathan before he came of age, as appears from family papers. Following notices from Worcester town history show his prominence in town affairs:

June 1799—Juror.

Mch. 6, 1780 Highway surveyor and collector of Taxes.

Mch. 20, 1780 on a committee of three to provide for families of soldiers.

Dec. 25, 1780 on a committee to procure money account military service.

Mch. 12, 1781 Selectman and overseer of the poor.

July 9, 1781 allowed £3 3s for hiring men and for expenses.

Jan. 21, 1782 Selectman and overseer of the poor.

Nov. 18, 1782 allowed by town £8 9s 2d for boarding Katherine Curtis.

Mch. 4th 1776 he was appointed guardian of his youngest brother, Solomon, aged 11.

Rebekah (Barber) White.
(No. 2109)

312. PATIENCE GLEASON,[5] (Isaac,[4] Thomas,[3] John,[2] Thomas,[1]) b. Worcester, Jan. 7 or 18, 1748; m. 1st, Dec. 1, 1768 John, son of John and Lydia (Stimpson) Barber, who was b. Worcester, Mch. 12, 1742.

John Barber d. May 27, 1776 and she m. 2nd June 1779, Timothy Root. She d. Oct. 12, 1821; Timothy Root d. Dec. 12, 1843, aged 100 years, 4 months, 15 days.

CHILDREN: By 1st marriage.

+973. I. ISAAC BARBER, b. Aug. 28, 1769.
+974. II. JOHN BARBER, b. July 5, 1771.
+975. III. MOSES BARBER, b. Mch. 14, 1773.
976. IV. AARON BARBER, b. Oct. 21, 1775.

By 2nd marriage.

+977. I. TIMOTHY ROOT, b. June 11, 1780.
978. II. MARY ROOT, b. Dec. 13, 1781; m. Aug. 29, 1800, Joseph Giles.
979. III. ERASTUS ROOT, b. Jan. 9, 1789; d. Feb. 24, 1829. Dr. Erastus Root was graduated from the Vermont University in 1814 and from the Medical Dept. of Dartmouth College in 1817. He d. in Betsburg, N. Y., leaving one child, a daughter.

Deacon Timothy Root was b. July 27, 1743, in Ft. Drummer, near Brattleboro, Vt., whither his parents had gone for safety from the Indians. His early life was spent at Northfield, Mass., but later he removed to Guilford township, Windham Co., Vt., where he was for many years Deacon of the Congregational church. He d. Dec. 12, 1843, at the age of 100 years, 4 months, 15 days.

Mr. John Barber White of Kansas City (a great grandson of Patience Gleason by her 1st husband John Barber) recalls hearing his mother tell that on Timothy Root's one hundredth birthday, July 27, 1843, her husband (Mr. White's father) took him out for a drive. The attention greatly pleased the old gentleman, but in reply to his expressions of gratitude, Mr. White told him he considered it a great privilege to go driving with a gentleman who was 100 years old, and that it was an honor of which few could boast.

The record of the succeeding generations of the descendants of Patience (Gleason) Barber and Timothy Root are taken from the Root Genealogy (James Pierce Root, 1870).

Patience Gleason was possessed of a strong character and unusual capabilities.

315. ISAAC GLEASON, JR.,[5] (Isaac,[4] Thomas,[3] John,[2] Thomas,[1]) b. Worcester, Mass., Mch. 3, 1754; d. Worcester, Aug. 14, 1832. He m. in Worcester, July 27, 1775, Prudence Smith, dau. of Elisha Jr., and Susanna Smith, who was b. Worcester, Mch. 30, 1753, and d. Worcester Dec. 19, 1831.

CHILDREN:

980. I. PHINEHAS, b. June 23, 1776.
981. II. SUSANNA, b. Sept. 10, 1780; d. Feb. 12, 1830.

318. LYDIA GLEASON,[5] (Isaac,[4] Thomas,[3] John,[2] Thomas,[1]) b. Worcester, Mass., Apr. 1, 1761; m. Feb. 12, 1783, Nathaniel Flagg.

CHILDREN: All born in Worcester, Mass.

982. I. DAVID FLAGG, b. Dec. 28, 1784.
983. II. LYDIA FLAGG, b. July 12, 1788.
984. III. NATHANIEL FLAGG, b. Oct. 4, 1790.
985. IV. CLARK FLAGG, b. Jan. 15, 1793.
986. V. LEWIS FLAGG, b. Mch. 17, 1797.
987. VI. CHARLES FLAGG, b. Aug. 27, 1799.

319. SOLOMON GLEASON,[5] (Isaac,[4] Thomas,[3] John,[2] Thomas,[1]) b. Worcester, Mass., Aug. 13, 1764; m. Mch. 20, 1787, Eunice Wilson.

CHILDREN: All born in Heath, Mass.

988. I. SOLOMON, m. in Worcester, Jan. 8, 1816, Sarah Flagg; lived in Colerain, Mass.; was engaged in foundry business.
+ 989. II. SILAS, b. Mch. 15, 1792.
+ 990. III. ABIJAH, b. Oct. 5, 1793.
+ 991. IV. EBER, m. Lucretia Willington.
+ 992. V. WILLIAM, b. 1805; m. Lucy Taft.

993. VI. ROSS, removed to Chautauqua Co., N. Y.
994. VII. JOHN.
+ 995. VIII. SALLY.
996. IX. EUNICE.
997. X. ANNA.
998. XI. TIRZAH.
999. XII. DOLLY.
1000. XIII. LUCRETIA.

After the death of Solomon Gleason, his widow, Mrs. Eunice (Wilson) Gleason m. 2nd, as 3rd wife, Jonathan Gleason, No. 311. In her later years, Mrs. Gleason was described by those who knew her, as "a grand old lady, and one never to be forgotten."

320. PHINEHAS GLEASON,[5] (Phinehas,[4] Thomas,[3] John,[2] Thomas,[1]) b. Worcester, Mass., Feb. 21, 1753; m. Worcester March 31, 1779, Margaret, dau. of John and Sarah (Crawford) Kelso, who was b. Worcester Apr. 15, 1761, and d. Shrewsbury Sept. 27, 1849.

CHILDREN:

+1001. I. JOHN, b. Mch. 5, 1780; m. Sarah Harrington.
1002. II. PHINEHAS, b. Apr. 9, 1782.
1003. III. EUNICE, b. June 29, 1784; m. Pelatiah Brooks of Acton June 5, 1806.
1004. IV. DAVID, b. Nov. 1, 1786; m. at Grafton Nancy Fairbanks, Dec. 11, 1819.
1005. V. SARAH, b. May 3, 1789.
1006. VI. WILLIAM, b. July 23, 1791.
1007. VII. HANNAH, b. Oct. 19, 1793; m. Silas Cutting Nov. 11, 1821.
1008. VIII. LYDIA, b. May 5, 1796.
+1009. IX. JEREMIAH, b. Oct. 22, 1798; m. Clarissa ———.

331. VALENTINE HARRIS,[5] (Patience Gleason,[4] Thomas,[3] John,[2] Thomas,[1]) b. Nov. 11, 1755; m. Sept. 1777, Sarah Heywood, who was probably the dau. of Charles and Abigail Heywood, and was b. Mch. 20, 1753.

CHILD: Born in Holden, Mass.

1010. I. DAVID HARRIS, b. June 19, 1778.

338. JASON GLEASON,[5] (Solomon,[4] Thomas,[3] John,[2] Thomas,[1]) b. Apr. 18, 1760; m. and removed to Sandusky, Ohio.

CHILDREN:

1011. I. JASON.
1012. II. JAMES.
1013. III. AMASA.
1014. VI. JARED.

340. SARAH GLEASON,[5] (Solomon,[4] Thomas,[3] John,[2] Thomas,[1]) b. May 25, 1763; m. Dec. 4, 1783, Isaac Jones. She d. Jan. 23, 1841.

CHILDREN:

1015. I. LYDIA JONES.
1016. II. SOLOMON G. JONES.
1017. III. ISAAC JONES, JR.
1018. IV. ACHSAH JONES.
1019. V. LEVI JONES.
1020. VI. LUCY JONES.

342. AMASA GLEASON,[5] (Solomon,[4] Thomas,[3] John,[2] Thomas,[1]) b. in Stockbridge, Mass., Jan. 20, 1770; m. Jan. 21, 1797 Anna Booth. He d. in Lenox, Mass., June 24, 1808.

CHILDREN:

1021. I. EMELINE, b. May 19, 1798.
1022. II. FABIUS, b. Dec. 10, 1799.
+1023. III. JANE, b. June 30, 1801; m. Jonathan Gillett.
1024. IV. AUGUSTUS.
1025. V. ANNA, b. May 1, 1805.
1026. VI. LAURA, b. Nov. 10, 1807.

Amasa, the father, was representative to the Gen. Court in 1808.

343. EZRA W. GLEASON,[5] (Solomon,[4] Thomas,[3] John,[2] Thomas,[1]) b. July 5, 1773; d. July 11, 1849 at Center Lisle, N.Y. He m. Feb. 4, 1796, Wealtha Hawley, who was b. Dec 15, 1779 and d. Oct. 8, 1850.

CHILDREN:

+1027. I. MARCENA, b. Jan. 6, 1797; m. Matilda Briggs.
+1028. II. MARCELLUS, b. June 18, 1798; m. Abigail Howland.
1029. III. CAROLINE, b. June 18, 1800; m. Isaac Gillett; d. Jan. 1881, at Homer, N.Y.
+1030. IV. EZRA W., M.D., b. Apr. 30, 1804.
1031. V. SOLOMON, b. Feb. 17, 1806; m. Oct. 28, 1828, Anna Howland; d. May 27, 1882, Center Lisle, N.Y.
+1032. VI. BENJAMIN H., b. June 8, 1808; m. Eleanor Guernsey.
1033. VII. ANGELINE, b. Aug. 11, 1813; m. June, 1833, Chas. L. Bottom.
+1034. VIII. LEVI W., b. May 26, 1816.
+1035. IX. WEALTHA A., b. Jan. 29, 1819; m. Robert Smith.

In 1800 Ezra W. Gleason removed from Lenox, Mass., to Center Lisle, Brown Co., N. Y., making the journey with an ox team drawing a sled or stone boat. He settled in a dense hemlock forest, which he cleared, and improved a farm which for nearly fifty years was his home.

344. LEVI GLEASON,[5] (Solomon,[4] Thomas,[3] John,[2] Thomas,[1]) b. Stockbridge, Mass., Dec. 13, 1775; m. 1st May 9, 1809, Susan Knight, who was b. Sept. 30, 1775, and d. Dec. 19, 1814. He m. 2nd Eunice Morgan, who was b. May 1783, and d. in Sheffield, Mass., Oct. 1827. He d. Oct. 20, 1843.

CHILDREN: By 1st marriage; all b. in Lenox, Mass.

+1036. I. SUSAN P., b. Feb. 10, 1810; m. Jared M. Root.
+1037. II. EBEN KNIGHT, b. Dec. 31, 1813.

Levi Gleason (spelled Glezen by this branch of the family) was graduated from Williams College in 1798, ranking among the first of his class. He early attracted the notice of Major Azariah Eggleston, who secured for him the position of Principal of a

private school in Lenox, Mass. When the Lenox Academy was built and incorporated in 1803, Mr. Gleason was made its Principal, which position he filled acceptably untill 1823.

He was for thirteen years (1813 to 1826) member of the Board of Trustees of Williams College. Durfee's Biographical Annals of William's College contains the following sketch of him:

"Levi Glezen was b. at Stockbridge Dec. 15, 1775; fitted for college in his father's house; was graduated from Williams College in 1798, ranking among the best scholars of his class. Soon after his graduation he commenced teaching in Lenox, and was the first preceptor of the Lenox Academy. This institution acquired, under Mr. Glezen's tuition, a respectable standing and was widely patronized. The instruction was generally judicious, and thorough. Mr. Glezen was a fine linguist; he sustained a fair Christian character, and was successful in fitting many young men for college. He was very near-sighted and his eyes must have been peculiar. I recollect one evening in the street a letter was handed to him; he opened and read it without any difficulty by starlight. Occasionally a student would take advantage of his short sightedness, and the result was no little merriment in school. Many students there laid the foundation of their future eminence and usefulness. Mr. Glezen was Trustee of Williams College from 1813 to 1826. When a powerful effort was made to remove the College to Northampton, he firmly withstood the effort to the last. For his independence and firmness he is entitled to the thanks of posterity. In 1824 Mr. Glezen accepted an invitation to take charge of the Academy at Kinderhook, N. Y., where he remained about six years. He then retired from teaching and took up his residence in Sheffield, Mass., where he d. Oct. 21, 1843, in his 67th year."

An amusing incident is related showing Mr. Gleason's absent-mindedness. The occasion was one of the famous dinners at Major Eggleston's house, at a time when the examinations and exhibitions of the Academy had been particularly acceptable.

Mr. Gleason occupied the post of honor on that day, at Major Eggleston's right, who turned to him just after the serving of soup and said to him: "Mr. Gleason you have a feather in your cap to-day." Evidently thinking of something else, Mr. Gleason

put his hand to his head, and in doing so overturned his soup plate into his napkin, and then in his absentmindedness wiped his face with it. Many such stories have been told by Mr. Gleason's pupils, but with all his eccentricities, his pupils revered his memory, and many of them who, in after years became successful men, gratefully acknowledged the helpfulness of his influence and training.

348. SETH GLEASON,[5] (Bezaleel,[4] Thomas,[3] John,[2] Thomas,[1]) b. Worcester, Mass., May 20, 1764; m. in Hubbardton, Mass., Apr. 5, 1787, Lydia Smith, dau. of Robert and Sarah Smith, who was b. Worcester, May 14, 1754.

CHILDREN: All born in Hubbardton, Mass.

1038. I. LUKE, b. Feb. 27, 1788.
1039. II. LYDIA, b. May 26, 1790.

349. CLARK GLEASON,[5] (Bezaleel,[4] Thomas,[3] John,[2] Thomas,[1]) b. Worcester, Mass., Feb. 14, 1776; d. Hubbardton Nov. 17, 1802. He m. Mehitable ——.

CHILDREN:

+1040. I. ELISHA, b. Sept. 26, 1797.
1041. II. MARY, b. Aug. 22, 1799.
1042. III. DOLLY, b. Aug. 23, 1801.

363. EPHRAIM BANCROFT,[5] (Esther Gleason,[4] Isaac,[3] Isaac,[2] Thomas,[1]) b. Windsor, Feb. 24, 1751; m. Nov. 2, 1775, Jemima, dau. of Moses and Sarah (Roberts) Loomis, who was b. July 9, 1758. They resided in Torrington, Conn.

CHILDREN: Born, Torrington, Conn.

1043. I. MILES BANCROFT, b. July 27, 1776; d. 1795.
1044. II. TRYPHENA BANCROFT, b. Feb. 5, 1779; m. 1st —— Wright; m. 2nd —— Bradley.
1045. III. JEMIMA BANCROFT, b. May 30, 1781; m. Daniel Grant, son of Ambrose and Hannah (Mason) Grant. They settled in Smithville, N. Y., where he d. 1849. She d. July 22, 1863. They had 10 children.

1046. IV. HULDAH BANCROFT, b. Aug. 12, 1784; d. July 2, 1788.
1047. V. OLIVER BANCROFT, b. June 9, 1787; d. Apr. 16, 1857; unmarried.
1048. VI. MOSES BANCROFT, b. Aug. 27, 1789; d. Feb. 25, 1855; unmarried.
+1049. VII. HORACE BANCROFT, b. Sept. 30, 1791.
+1050. VIII. REUBEN BANCROFT, b. Aug. 3, 1795.

364. NOADIAH BANCROFT,[5] (Esther Gleason,[4] Isaac,[3] Isaac,[2] Thomas,[1]) b. Torrington or Windsor, Conn., Dec. 13, (or 19) 1753. Resided on his father's farm and kept the tavern. He m. Jerusha, dau. of Capt. Epaphras and Mary (Hills) Loomis, who was b. Feb. 6, 1761, and d. Oct. 1827. He d. Nov. 28, 1827.

CHILDREN: Born, Torrington, Conn.

1051. I. ERASTUS BANCROFT, b. Oct. 11, 1782; d. young.
1052. II. LUMAN BANCROFT, b. Mch. 23, 1784; resided in Harwinton; m. Clarissa Catlin.
+1053. III. DYAR (prob. Noadiah) BANCROFT, b. Apr. 12, 1786.
1054. IV. JERUSHA BANCROFT, b. May 19, 1788; m. James Wilcox; removed first to Smithfield, N.Y., and later to La Harpe, Ill.
+1055. V. ERASTUS BANCROFT, b. Oct. 31, 1790.
1056. VI. CHESTER BANCROFT, b. Nov. 23, 1792.
1057. VII. WARREN BANCROFT, b. about 1795.
+1058. VIII. CLARISSA BANCROFT, m. a Mr. Seymour.
1059. IX. CHARLOTTE BANCROFT, m. Miles Beach of Goshen, Conn.

365. OLIVER BANCROFT,[5] (Esther Gleason,[4] Isaac,[3] Isaac,[2] Thomas,[1]) b. Torrington, Conn., July 24, 1757; m. Sarah, dau. of Benjamin Hawley, who was b. about 1758, and d. Feb. 17, 1839. He d. in Newtown, Conn., Aug. 18, 1840.

CHILDREN:

1060. I. ELIZABETH BANCROFT, b. Aug. 24, 1782; d. Jan. 26, 1861; unmarried.
+1061. II. RULANDUS BANCROFT, b. June 23, 1785.
+1062. III. LE GRAND BANCROFT, b. Apr. 8, 1789.

Oliver Bancroft, the father of this family, studied medicine under Dr. Hodges of Torrington. He was a surgeon in the Revolutionary Army, and was in service at Ticonderoga and Saratoga. He received a silver medal from the U. S. Govt., and late in life was granted a pension. He resided at Newtown, Conn., where he had an extensive practice. He was an exceedingly original and eccentric character.

366. ISAAC GILLETTE GLEASON,[5] (Isaac,[4] Isaac,[3] Isaac,[2] Thomas,[1]) b. Enfield, Conn., Sept. 25, 1747; moved to Middlefield, Mass., where he owned a farm of 150 acres. He m. Azubah Pease.

CHILDREN: All born in Middlefield, Mass.

1063. I. AZUBAH, b. Oct. 31, 1775; d. Nov. 2, 1776.
+1064. II. AZUBAH, b. Sept. 1, 1777.
+1065. III. ISAAC, b. Sept. 2, 1779; m. Sally Dickson.
+1066. IV. MARTHA, b. Aug. 9, 1781.
1067. V. ARIEL, b. Nov. 13, 1783; d. July 21, 1785.
1068. VI. AURELIA, b. Feb. 26, 1786.
+1069. VII. HORACE, b. about 1785; m. Huldah Gillett.
+1070. VIII. IRA, b. Apr. 1789; m. Mary Flint.
+1071. IX. PARCEY bp. May 19, 1806; m. Isaac Follett, Jr.

370. JOSEPH GLEASON,[5] (Joseph,[4] Isaac,[3] Isaac,[2] Thomas,[1]) b. Nov. 16, 1752; m. Patience Belknap. He lived in Enfield, Conn.

CHILDREN:

1072. I. ERASTUS, b. 1788; d. July 25, 1863.
1073. II. CHAUNCEY, b. 1804; d. Apr. 10, 1866.
+1074. III. RUGGLES.

Erastus and Chauncey lived and died on or near the old homestead.

371. SOLOMON GLEASON,[5] (Joseph,[4] Isaac,[3] Isaac,[2] Thomas,[1]) b. 1754; m. Mch. 16, 1780, Eleanor Belknap.

CHILD:

1075. I. LOUISE, b. Nov. 7, 1783.

373. JONAH GLEASON,[5] (Joseph,[4] Isaac,[3] Isaac,[2] Thomas,[1]) b. May 18, 1766. He m. Hannah Blodgett and settled in Enfield, Conn. He d. June 3, 1836. His wife d. Dec. 6, 1849.

CHILDREN:

1076. I. ROSCETTER, b. Dec. 23, 1789; d. Jan. 30, 1870.
1077. II. GERARD, b. Oct. 12, 1791; d. Jan. 23, 1864.
1078. III. CHARLOTTE, b. Aug. 8, 1793; d. Mch. 22, 1822.
+1079. IV. LATHROP B., b. Jan. 8, 1795; m. Clarissa Grant.
1080. V. ALFRED J., b. May 29, 1797.
1081. VI. GEORGE, b. June 12, 1799; d. Feb. 5, 1801.
1082. VII. MARY C., b. Feb. 22, 1802.
1083. VIII. GEORGE, b. May 1, 1805; d. May 20, 1875.
+1084. IX. JONAH B., b. Sept. 25. 1807; m. Rebecca Little.
1085. X. JOSEPH B., b. Sept. 8, 1809.
1086. XI. HENRY B., b. May 8, 1813.

383. JACOB GLEASON,[5] (Jacob,[4] Isaac,[3] Isaac,[2] Thomas,[1]) m. twice, but name of first wife not ascertained. His second wife was a Mrs. Harrison, widow. She had a dau. Maria who m. Stephen Noble and removed to Ohio.

CHILDREN:

1087. I. TIMOTHY.
+1088. II. JACOB, b. Feb. 15, 1796 in Benson, Vt.
+1089. III. EDMUND, b. 1808.
1090. IV. DANIEL, m. Jane, dau. of Graham Walker. He resided for a time in Hubbardton, Vt.
1091. V. RUTH, m. a Mr. Soles.
1092. VI. LUCY.
1093. VII. SILVA, m. Martin Skiles and removed to Benson, Vt. Two of her sons live in Hubbardton, Vt.

As the date of the first wife's death and that of the second marriage are not given, it is impossible to tell which of the children belonged to the first wife and which, if any, to the second.

384. BENONI GLEASON,[5] (Jacob,[4] Isaac,[3] Isaac,[2] Thomas,[1]) b. 1760; m. about 1783, Lucy, dau. of Capt. James Hubbard of Pittsfield, Mass.

CHILDREN:

1094. I. SALLY, b. Jan. 29, 1788; m. Sheldon Root of Benson, Vt.
1095. II. JAMES H., b. Apr. 5, 1789; d. in infancy.
1096. III. LUCY, b. Apr. 25, 1790; d. in infancy.
1097. IV. HENRY, b. Mch. 23, 1791; d. Apr. 13, 1813.
1098. V. BETSY, b. Dec. 6, 1792; m. Mch. 31, 1814, Henry S. Easton.
1099. VI. PATTY, b. Dec. 17, 1794.
1100. VII. MEHITABLE, b. Mch. 23, 1797; m. John Rumsey of Hubbardton, Vt., removed to Osceola, Ia. Had two children.
+1101 VIII. JAMES HUBBARD, b. Apr. 27, 1799.
1102. IX. BENONI, b. Mch. 18, 1801; m. Clarissa Wheeler; d. in Kalamazoo, Mich., Jan. 13, 1879. No issue.
1103. X. LESTER, b. June 8, 1803; m. Lucy Wheeler.
+1104. XI. CHARLOTTE, b. Apr. 27, 1805; m. Levi Barber.

Benoni, the father, was in service in the Revolutionary War; was at Yorktown when Cornwallis surrendered. In 1783 he went to Pittsfield, where he was m.; but in 1786 he and his father removed to Benson, Vt.

His land in Benson was on the old Army road, leading from the fort at Castleton, Vt., to the fort in Ticonderoga.

385. ENOCH GLEASON,[5] (Jacob,[4] Isaac,[3] Isaac,[2] Thomas,[1]) m. Polly Rumsey of Hubbardton, Vt.

CHILDREN:

1105. I. DAVID.
1106. II. SACKETT.
1107. III. VIVALDA.
1108. IV. CHAUNCEY.
1109. V. ADELIA.
1110. VI. JANE.
1111. VII. JAMES.

386. SHERMAN C. GLEASON,[5] (Jacob,[4] Isaac,[3] Isaac,[2] Thomas,[1]) b. Benson, Vt., Jan. 14, 1794; d. Malone, N. Y., Aug.

21, 1838. He m. in Benson Oct. 25, 1815, Rhoda Goodrich, who was b. Benson Nov. 18, 1797, and d. Malone, N. Y., Dec. 22, 1878.

CHILDREN: Born, Benson, Vt.

+1112. I. HIRAM S., b. Nov. 2, 1816.
+1113. II. CALEB GOODRICH, b. May 13, 1818.
1114. III. OSCAR F., b. Dec. 9, 1820; d. May 15, 1882.
+1115. IV. LYDIA W., b. Sept. 10, 1824; m. Wm. Schoolcraft. Born in Malone, N. Y.
+1116. V. SARAH EMILY, b. Sept. 18, 1828; m. John Stebbins, Jr.
1117. VI. RHODA MERCY, b. Aug. 19, 1830; d. Aug. 6, 1832.
1118. VII. LUCY MERCY, b. Jan. 9, 1833; d. Dec. 15, 1851.
1119. VIII. SHERMAN L., b. May 12, 1835; moved to Nebraska in spring of 1879; resided Wood River, Nebr.
+1120. IX. HARRIET E., b. Dec. 18, 1737; m. Nathaniel P. Dickinson.

Sherman Gleason, the father, was a Veteran of the War of 1812, and was stationed in Plattsburg; also in Sacketts Harbor and in Fort Mills, now Fort Covington, N. Y.

In April 1828 he removed from Benson, Vt., to Malone, N. Y., where he cleared and improved the farm on which some of his descendants still live.

393. THOMAS GLEASON,[5] (Thomas,[4] Thomas,[3] Isaac,[2] Thomas,[1]) b. Simsbury, Conn., Apr. 7, 1745; he m. Grace Haskins of Simsbury, Conn., who was b. Aug. 25, 1745. He d. about 1771.

CHILDREN:

+1121. I. JABEZ ORNAN, b. Aug. 17, 1765; m. Wealthy Hill.
1122. II. ELIZABETH PHELPS DEMING, b. May 11, 1767; m. Moses Barnard of Simsbury, who d. 1848; she d. 1854, aged 87 years.
1123. III. RHODA, b. Oct. 20, 1768; d. Aug. 16, 1769.
1124. IV. THOMAS, b. May 17, 1770; m. Asenath, dau. of William and Phoebe (Wilson) Roberts, who was b. Canton, Conn., about 1771.

After the death of Thomas Gleason, his widow, Grace (Haskins) Gleason m. Oct. 1, 1772, Jonathan Curtis, by whom she

had a daughter, Rhoda, who d. without issue. Jonathan Curtis d. Apr. 7, 1774. His widow Grace Gleason Curtis d. in Simsbury, Conn., Oct. 30, 1827.

396. DAVID GLEASON,[5] (Thomas,[4] Thomas,[3] Isaac,[2] Thomas,[1]) b. Simsbury, Conn., May 1, 1750; m. 1st Sept. 6, 1772-3, Susannah Hart, who was b. Oct. 2, 1748, and d. Oct. 13, 1777. He m. 2nd June 24, 1779, Abigail Alford of Windsor, Conn., who was b. Dec. 3, 1748.

CHILDREN: By 1st marriage.

+1125. I. DANIEL MUNSON, b. Feb. 24, 1774.
+1126. II. DAVID HART, b. Sept. 8, 1776; m. Isabel North.

By 2nd marriage.

+1127. III. PETER BUEL, b. Mch. 26, 1780; m. Anna ———.
+1128. IV. JAMES ALFORD, b. Nov. 26, 1781.
+1129. V. THOMAS, b. Mch. 29, 1785; m. Elizabeth Curtis.
+1130. VI. ELON, b. Nov. 26, 1786; m. Sarah Beldon.
+1131. VII. AUSTIN, b. Nov. 22, 1788; m. Julia Hart.

David Gleason, the father, was a member of the Congregational Church, and for many years clerk of the Ecclesiastical Society. In the winter season he frequently taught in the district schools, and held at different times the offices of Constable and Collector.

397. PETER BUEL GLEASON,[5] (Thomas,[4] Thomas,[3] Isaac,[2] Thomas,[1]) b. Farmington, Conn., in 1752; m. Nov. 9, 1774, Deborah Hawley, a sister of the Rev. Rufus Hawley. He d. 1781, aged 29. His widow, Deborah Gleason, lived several years after the death of her husband.

CHILD:

1132. I. LUCINDA, m. Simeon Bronson of Simsbury, Conn. They removed to Cazenova, N. Y.

399. SAMUEL GLEASON,[5] (Thomas,[4] Thomas,[3] Isaac,[2] Thomas,[1]) b. Framington, Conn., June, 1756; m. Submit ———. He was in service in the Revolutionary War, enlisted in Capt. Noadiah Hooker's Company, which marched to Roxbury, Mass.,

in May, 1775; he kept a journal during the campaign. He d. 1791, aged 35 years. Submit, his widow, removed many years later to Castleton, Vt., where she died.

CHILDREN:

1133. I. SAMUEL LYMAN, m. Sylvia Thompson; removed to Ohio.
1134. II. REBECCA.
1135. III. SALLY.

400. JAMES GLEASON,[5] (Thomas,[4] Thomas,[3] Isaac,[2] Thomas,[1]) b. Farmington, Conn., Jan. 10, 1759; m. Sept. 12, 1783, Lovina Drake of Torrington, Conn., who was b. in Windsor, Conn., Aug. 15, 1764. He settled in Torrington; later removed to Rensselaerville, Albany Co., N.Y., where he lived nine years, and then removed to Roxbury, Delaware Co., N.Y. He was in service in the war of the Revolution, and received a pension. He d. at Roxbury, Oct. 4, 1834, aged 75 years. His widow, Lovina, d. May 6, 1846, aged 82 years.

CHILDREN:

+1136. I. WILLIAM, b. Aug. 26, 1784; m. Sila D. Seeley.
+1137. II. JAMES, b. Oct. 2, 1786; m. Martha White.
+1138. III. WALLIS, b. Aug. 2, 1788; m. Elspeth Daniel.
+1139. IV. FISHER, b. Oct. 23, 1790; m. Sally Harley.
+1140. V. LUCRETIA, b. Dec. 24, 1796; m. Edward Jump.

401. MASKILL BACON, JR.,[5] (Abigail Gleason,[4] Thomas,[3] Isaac,[2] Thomas,[1]) b. Simsbury, Conn., Apr. 26, 1741; m. Sarah ——, and probably had family as follows.

CHILDREN:

1141. I. DANIEL BACON, bp. Sept. 11, 1763.
1142. II. MASKILL BACON, b. Aug. 13, 1765; prob. d. young.
1143. III. SELAH BACON, bp. May 10, 1767.
1144. IV. AMASA BACON, bp. June 2, 1771.
1145. V. MASKILL BACON, bp. Whitsunday, 1775.

The Bacons of Simsbury were descended from Thomas and Abigail (Maskill) Bacon, and the name Maskill was a favorite one in the family, hence, unless some other designation was given

it is often impossible to decide positively to which Maskill Bacon the records refer. The Maskill Bacon who is presumably the father of the above family is, apparently, designated as Maskill, Jr.

The records show other children of Maskill Bacon (not mentioned as Maskill, Jr.) as follows:

Levi, Chloe, Horace and Thedee, bp. Nov. 30, 1769; Roger bp. Apr. 30, 1772.

403. CHAUNCEY GLEASON,[5] (Isaac,[4] Thomas,[3] Isaac,[2] Thomas,[1]) b. Aug. 28, 1763; m. Eunice, dau. of Elijah Cowles, Sr. He was a merchant and began business in West Simsbury (now Canton). He afterwards removed to Hartford, where he was for many years senior partner in the firm of Gleason & Cowles. He d. Aug. 25, 1819, aged 56. Eunice, his widow, d. in Farmington, Conn., Jan. 29, 1843.

CHILD:

1146. I. NANCY, m. 1813, Roderick Lawrence, from whom she was later divorced.

404. EBENEZER STEELE GLEASON,[5] (Isaac,[4] Thomas,[3] Isaac,[2] Thomas,[1]) b. Dec. 6, 1767; m. Prudence Brainard of East Haddam. He was a merchant in Farmington, Conn., where he d. June 23, 1808, aged 39. His widow, Prudence, m. Oct. 1816 Isaac Chapman of East Haddam.

CHILDREN:

1147. I. WILLIAM, lived in Hartford; clerk in dry goods store; was a soldier in the war of 1812.

1148. II. GEORGE B., was clerk in hardware store of Jas. H. Wells, Esq. in Hartford. Resided in Buffalo, N.Y., Boston, Mass., and later in Avon, Conn.

1149. III. MARY, m. Aug. 1813, Frederick Deming, Esq., of Litchfield. Mr. Deming was Pres. of Union Bank in New York City. They resided in Brooklyn, N.Y. She d. in Newburgh, Sept. 13, 1860, aged 74.

1150. IV. ISAAC, b. July, 1798; d. Nov. 14, 1815.

1151. v. SALLY, b. Jan. 12, 1804; m. Sylvester Gates; resided East Haddam.

1152. vi. CHARLOTTE, m. Richard W. Greene of E. Haddam. He d. in Philadelphia, Feb. 1, 1846; she d. in E. Haddam, July, 1829, aged 23.

1152a. vii. SAMUEL, d. Jan., 1803, aged one year.

1152b. viii. PRUDENCE, b. July 10, 1810; d. aged two years.

The following tribute to the memory of Maj. Ebenezer S. Gleason appeared in the Connecticut Courant, of June 29, 1908:

"Major Ebenezer S. Gleason died in Farmington, of the spotted fever, June 23, 1808, aged 39, leaving an amiable widow and seven children to deplore the irreparable loss of a husband so dear, and a father so affectionate and indulgent. Endowed by his Heavenly father with a mind quick and active, and a genius lively and brilliant, he often delighted his friends with the innocent enjoyment of 'the feast of reason and the flow of soul.' Possessed of intelligence, activity and decision, whatever his duty called him to do as his friends who knew him best will attest, he ever conducted with firmness, dignity, patriotism and honor. The loss of an officer of so much promise is justly a subject of deep and general regret."

405. DOLLY GLEASON,[5] (Isaac,[4] Thomas,[3] Isaac,[2] Thomas,[1]) b. Dec. 12, 1769; m. Rev. Edward Porter, a graduate of Yale College. He was for a few years settled as pastor of the Congregational church in Waterbury, Conn., but ill health compelled him to abandon the ministry. He engaged for a time in business in Farmington, his native town, but later removed to New Haven, where he d. Mch. 19, 1828. Dolly (Gleason) Porter, his widow, d. at the residence of her daughter, Mrs. Morgan.

CHILDREN:

1153. i. EDWARD L. PORTER.

1154. ii. MARIA PORTER.

1155. iii. ISAAC D. PORTER.

408. COL. CALEB BOOTH,[5] (Caleb Booth,[4] Marah Gleason,[3] Isaac,[2] Thomas,[1]) b. May 3 (or Aug. 22), 1751; m. 1st May 1, 1775, Anne, dau. of Jonathan and Hannah (Watson) Bartlett and

widow of John Bissell. She was b. Mch. 21, 1751, and d. Apr. 20, 1803. He m. 2nd —— Cook. He d. Sept. 10, 1830.

CHILDREN: Born in Windsor or Enfield, Conn.

+1156. I. ANNE BOOTH, b. July 10, (probably 1776).
1157. II. CALEB BOOTH, b. Jan. 4 (or June 27), 1777; d. Sept. 1, 1813; unmarried.
+1158. III. GAIUS BOOTH, b. May 30, 1779; m. Clarissa Dewey.
+1159. IV. HANNAH BOOTH, b. Dec. 21, 1780.
+1160. V. CHAUNCEY BOOTH, b. Mch. 15, 1783.
1161. VI. HENRY BOOTH, b. Feb. 28, 1785; d. Sept. 30, 1813.
+1162. VII. BETSEY BOOTH, b. May 28, 1788; m. Joel M. Smith.
+1163. VIII. SABRA BOOTH, b. Sept. 16, 1790; m. Elial Smith.

411. JOSIAH BOOTH,[5] (Caleb Booth,[4] Marah Gleason,[3] Isaac,[2] Thomas,[1]) b. Sept. 24, 1757; m. —— ——; removed to Western N. Y.

CHILDREN:

1164. I. ABIGAIL BOOTH, } — twins b. Aug. 19, 1777.
1165. II. EUNICE BOOTH }
1166. III. ISAIAH BOOTH, b. May 16, 1779.

427. SARAH GLEASON,[5] (Charles,[4] William,[3] William,[2] Thomas,[1]) b. in Dudley, Mass., Dec. 6, 1748; m. at Dudley, Mch. 5, 1759, Dr. Thomas Sterne, son of Thomas and Mary (Jennison) Sterne, who was b. in Worcester, Mch. 17, 1744-5, and d. in Windsor, Vt., Nov. 24, 1816. They settled first in Claremont, N. H., but later removed to Windsor, Vt.

CHILDREN:

1167. I. NABBY (ABIGAIL) STERNE, b. Dec. 20, 1770.
1168. II. JOSEPH SCARBOROUGH STERNE, b. Dec. 23, 1771.
1169. III. FANNY STERNE, b. Apr. 15, 1773.
1170. IV. THOMAS STERNE, b. May 30, 1774.
1171. V. SARAH STERNE.
1172. VI. CHARLES STERNE, b. 1776; d. Windsor, Vt., Jan. 16, 1851.
1173. VII. POLLY STERNE, b. May 5, 1779.
1174. VIII. EUNICE STERNE, b. July 8, 1781.
1175. IX. WILLIAM STERNE, b. Feb. 1, 1784.
1176. X. BETSY STERNE, b. Feb. 2, 1786.

428. WILLIAM GLEASON,[5] (Rev. Charles,[4] William,[3] William,[2] Thomas,[1]) b. in Dudley, Mass., Oct. 5, 1750; d. in Thompson, Conn., Apr. 6, 1793. He m. in Dudley May 30, 1774, Mary Kidder.

CHILDREN:

+1177. I. BETHIA (or BEULAH) SCARBOROUGH.
1178. II. MERCY (or MARY) b. Killingly, Conn., Mch. 11, 1777.
1179. III. ABIGAIL RICHARDSON, b. Killingly, Conn., Mch 14, 1779.

The records at Killingly show that there was an Anna Gleason, who married Hezekiah, son of Ebenezer and Mrs. Hannah (Fuller) Gay.

William Gleason, the father, was a physician. He spelled the name Glysson.

429. MARY GLEASON,[5] (Charles,[4] William,[3] William,[2] Thomas,[1]) b. Dudley, Mass., July 12, 1752; m. Feb. 17, 1772, Winthrop, son of Capt. William and Jemima (Bradley) Chandler, who was b. Killingly, Conn., Apr. 6, 1747 and d. in Thompson, Conn. July 29, 1790. She d. in Dudley, Mass., June 30, 1789.

CHILDREN:

1180. I. JEMIMA BRADLEY CHANDLER, b. Nov. 24, 1773; d. Nov. 2, 1862. In the Dudley records the middle name is given Bradbury.
1181. II. SAMUEL CHANDLER, b. Sept. 3, 1775; d. June 11, 1821.
1182. III. WILLIAM CHANDLER, b. Aug. 24, 1777; was graduated from Harvard University in 1801; d. in Tenn. 1850.
1183. IV. MARY GLEASON CHANDLER, b. Jan. 24, 1779; d. June 11, 1825.
1184. V. CHARLES GLEASON CHANDLER, b. June 14, 1780; d. Mch. 29, 1786.
1185. VI. WINTHROP HILTON CHANDLER, b. Feb. 24, 1783; d. Aug. 18, 1861.
1186. VII. HENRY (or Joseph) CHANDLER, bp. May 1, 1785; d. young.

A portrait of Mary Gleason painted by her husband, shows that she was a handsome woman, with regular features, blue eyes and light, delicate complexion.

433. JOHN GLEASON,[5] (John,[4] John,[3] William,[2] Thomas,[1]) b. June 25, 1727; m., but no record of name of wife.

CHILDREN: Born, Granville, Mass.

+1187. I. JOHN, b. Oct. 14, 1758; m. Sarah ——.
+1188. II. JOEL, b. May 18, 1761.
1189. III. DANIEL.

434. OBADIAH GLEASON,[5] (John,[4] John,[3] William,[2] Thomas,[1]) b. Enfield, Conn., Nov. 24, 1729; m. Hannah Marsh.

CHILDREN: All born in Manchester, Conn.

1190. I. GEORGE, d. aged 6 years.
+1191. II. MOSES, b. Mch. 30, 1761; d. Nov. 19, 1826.

436. EPHRAIM GLEASON,[5] (John,[4] John,[3] William,[2] Thomas,[1]) b. June 4, 1733; m. Hannah Kent, who was b. Sept. 15, 1736. She d. June 28, 1804. He d. Sept. 14, 1819. They lived for a time at least, in Granville, Mass.

CHILDREN:

1192. I. } twins; d. in infancy.
1193. II. }
+1194. III. EPHRAIM, b. Mch. 7, 1758; m. Abigail Marshall.
1195. IV. HANNAH, b. Dec. 21, 1759; d. Feb. 25, 1762.
+1196. V. LUTHER, b. Dec. 5, 1761; m. Mary Knapp.
+1197. VI. HANNAH, b. Oct. 31, 1763; m. Merritt Blakesley.
+1198. VII. DAVID, b. Sept. 2, 1765; m. Polly Samis.
+1199. VIII. EXPERIENCE, b. July 24, 1768; m. Ruel Blakesley.
1200. IX. RACHEL } twins; b. June 5, 1771.
+1201. X. IRA }
+1202. XI. RUTH, b. 1774; m. Stephen Rundell.
1203. XII. SYBIL, b. Aug. 20, 1776; m. Samuel Wirewick, who was b. Oct. 11, 1775 and d. Dec. 1, 1847; She d. Dec. 30, 1858; no issue. Mr. Wirewick left a portion of his property as an endowment to Madison University at Hamilton, N. Y.

+1204. XIII. JOSEPH, b. Feb. 16, 1781; m. Lydia Kellogg.

1205. XIV. ABIGAIL, b. 1783; m. Elisha B. Kellogg, who was b. Aug. 4, 1779 and d. Oct. 27, 1870. She d. Oct. 28, 1804. No issue.

The Revolutionary Records of Mass. contain the following regarding the services of an Ephraim Gleason of Granville, Mass.:

"Ephraim Gleason—Private, Capt. William Cooley's Co., Col. John Moseley's (Hampshire Co.) Regt.; enlisted Aug. 17, 1777; discharged Aug. 19, 1777; services 4 days; company marched towards Bennington on an Alarm. Roll sworn to at Granville."

The above record may refer to Ephraim, the son, but Ephraim, the father, and Luther the son were in the service in 1776.

Lieut. Howard S. Gleason of Louisville, Ky., (No. 4937) has in his possession a large collection of interesting old letters and documents pertaining to the Gleason family history. In this collection there are a number of letters written by Ephraim Gleason, the son, to his father, while the latter was stationed at Mt. Hope. There are also a few letters from Ephraim, the father, to his wife and family, but unfortunately, like the famous Captain of Plymouth, Ephraim was evidently a better fighter than a writer, and the letters make no mention of the interesting events that were occurring at that time, but they prove conclusively that Ephraim, the father, was in the army, and that a son, Luther Gleason, was with him; also John Gleason, evidently the nephew, (No. 1187). One of these letters is as follows:

"Mount Hope, Nov. 5th, 1776.

"Loving Wife:

"This is to let you know that through the divine goodness, I am getting better of the camp distemper which I have had very bad and John and Luther have had it, and got well of it; and I shall set out for home as soon as I am able to travel, which I hope won't be long. I have no news to write, but the enemy has left Crown Point, and I don't think they will trouble us any more this year.

"This from your loving husband and friend.

"EPHRAIM LEESON.

"N. B.—John sends his love to his honored father and mother, and the rest of his friends."

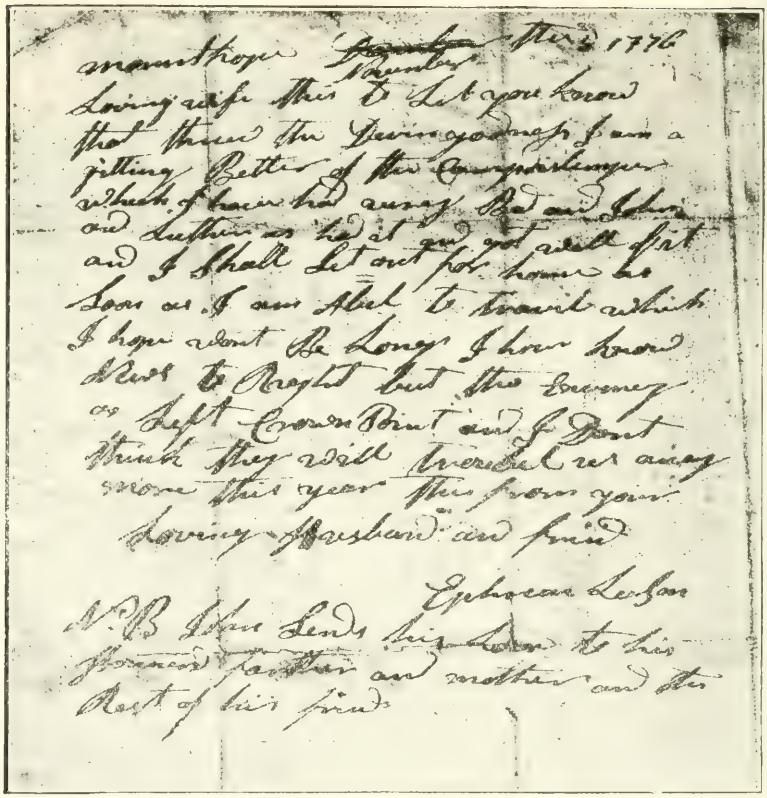

Letter, Ephraim Gleason, Sr., to his wife, 1776.

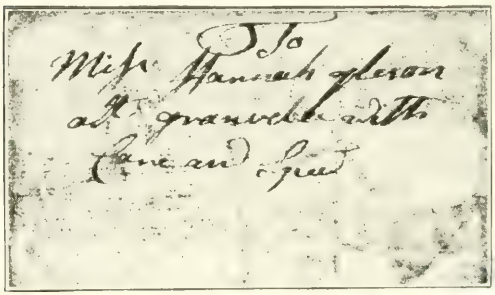

Address.

A letter written by Ephraim, the son, three days prior to the date of the above letter, is as follows:

"Granville, Nov. 2, 1776.

"Honored Father:

"After my love to you and my brother Luther, hoping these few lines will find you in good health as by the blessing of Almighty God we are in at present. Thanks be to God for our health and strength. I hope that God will prosper you and in his own due time will return you home again.

"I haven't any news to write at present. I would inform you that I haven't had any letter from you since the 30th day of September (when) your last letter was dated. I hope you will take some opportunity to send word how (you) fare in the Army. So no more shall (I) write at present, only to subscribe myself unto you,

"Your most dutiful son,

"EPHRAIM GLESON, JR.

"N. B.—My love to John Gleason."

It will be observed that the son spells his name Gleson, while the father signs his name "Leeson," but on the outside of the letter he addresses it to Mrs. Hannah Gleson.

(See fac simile of each of the foregoing letters on following pages.)

In this collection of old letters, there is also one from Daniel Gleason (evidently No. 1189) to his brother John, while the latter was in the army.

440. ARIEL GLEASON,[5] (John,[4] John,[3] William,[2] Thomas,[1]) b. Enfield, Conn. Jan. 24, 1743.

CHILDREN:

+1206. I. ARIEL, b. July 4, 1776; m. Parsa Higgins.
1207. II. ENOCH, m. —— Foskett.
+1208. III. RUFUS, m. Miriam Granger.
+1209. IV. ELIJAH, b. 1780; m. Cynthia Johnson.

Enoch and Elijah removed to Ohio in 1818, and lived at various times in Painesville, Cleveland, Warrensville and Holpersfield.

449. JOHN GLEASON,[5] (John,[4] Isaac,[3] William,[2] Thomas,[1]) b. Watertown, Mass., Mch. 1, 1740–1; d. Worcester, Mass., Oct. 17, 1786; he m. in Newton, Apr. 4, 1771, Ruth, dau. of Stephen and Thankful White, who was b. in Waltham, Mch. 4, 1753, and d. in Petersham, Mass., Sept. 18, 1831. John Gleason was one of the Minute Men and fought in the Battle of Lexington.

CHILDREN:

1210. I. DANIEL, b. Dec. 30, 1772; d. Aug. 6, 1775.
1211. II. STEPHEN, b. Jan. 22, 1775; d. Aug. 4, 1775.
1212. III. DANIEL, b. Apr. 1, 1777; d. Aug. 1812.
+1213. IV. BETSEY, b. Mch. 5, 1780; m. Amos Flagg.
1214. V. STEPHEN, b. Jan. 9, 1783; m. Jan. 20, 1808, Betsey Curtis; d. Sept. 19, 1853.
1215. VI. NANCY, b. Sept. 11, 1786; m. a Mr. Thomas and lived in Shrewsbury, Vt.; d. June 13, 1874.

450. JONAS GLEASON,[5] (John,[4] Isaac,[3] William,[2] Thomas,[1]) b. Woburn, Mass., Feb. 6, 1747; d. Bedford, Mass., Feb. 8, 1815. He m. 1st Ruth Wilson, who was b. July, 1746, and d. Bedford, Apr. 3, 1793. He m, 2nd Jan. 20, 1795, in Bedford, Abigail Danforth, who d. Sept. 21, 1815. Jonas was proprietor of Vine Brook Mill, Bedford, Mass.

CHILDREN: By 1st marriage.

1216. I. HANNAH, b. Sept. 17, 1775; m. in Bedford, June 28, 1799, Caleb Harrington.
1217. II. RHODA, b. Sept. 28, 1777; m. Benjamin Gleason of Andover, May 22, 1803. (No. 1226).
1218. III. JONAS, b. Feb. 12, 1780.
1219. IV. SIMEON, b. July 15, 1782; m Susanna Parker Jones, May 29, 1803.
1220. V. DORCAS, b. Aug. 13, 1786; d. June 16, 1787.

By 2nd marriage.

1221. VI. JEREMIAH, b. Feb. 10, 1796.
1222. VII. CHARLES, b. Mch. 14, 1798.

451. BENJAMIN GLEASON,[5] (John,[4] Isaac,[3] William,[2] Thomas,[1]) b. Woburn, Mass., Dec. 25, 1748; d. Burlington Parish (Woburn) after 1802. He m. in Wilmington, Feb. 4, 1772,

Granville november the 2 day 1776

Honoured father after my love to you and my
Brother hopeing these few lines will find you
in good health as by the Blessing of almighty
god we are in at present thanks be to god for
our health and strength and hope that god
will prosper you and in his one due time will
Release you home again I hant any news to write to
you at present but that I had my letter from
you dated since the 30 day
of september your last letter was dated i hope you
will take some opportunity and send word how
fare in the army no more shall rit at present
Onely subscribe myself unto yo youers most
dutiful son Ephraim Gleson Jr

N B My Love to John Gleson

Letter, Ephraim Gleason, Jr., to his father, 1776.

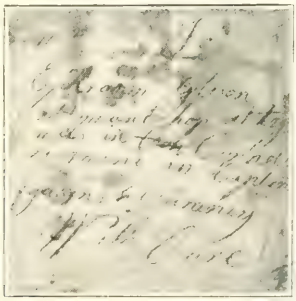

Address.

Deborah, dau. of Jonathan and Deborah (Buck) Beard, who was b. Wilmington, Oct. 31, 1749 and d. Bedford, Mass., Aug. 23, 1839.

CHILDREN: Born, Wilmington, Mass.

+1223. I. DOLLY, b. Feb. 10, 1774; m. James Willson.
1224. II. JONATHAN, b. 1776; d. Andover, Oct. 30, 1846.
Born, Burlington,
+1225. III. JOSEPH, (Capt.) b, Oct. 19, 1783.
+1226. IV. BENJAMIN, b. prob. 1781; m. Rhoda Gleason.
1227. V. JOEL, b. Feb. 1785; d. Woburn, May 28, 1833.
1228. VI. JOHN, b. Mch. 1789; d. Andover, Dec. 29, 1849.
1229. VII. JONAS.

Benjamin Gleason was a Revolutionary soldier, and was wounded at the Battle of Bunker Hill. He was also in Concord. His widow was granted a pension.

454. DAVID GLEASON,[5] (David,[4] Isaac,[3] William,[2] Thomas,[1]) b. Cambridge, Mass., Aug. 2, 1744; m. 1st Abigail ——; m. 2nd Mary ——.

CHILDREN. By 1st marriage.

1230. I. ABIGAIL HOMER, b. Boston Apr. 20, 1765.
By 2nd marriage.
1231. II. DAVID, b. Boston Jan. 26, 1768.

459. JOSHUA GLEASON,[5] (Josiah,[4] Isaac,[3] William,[2] Thomas,[1]) b. Chelsea May 7, 1764; m. Sept. 23, 1794, Anna Tewksbury.

CHILDREN: All born in Medford, Mass.

1232. I. JOSIAH, b. Aug. 9, 1795; d. (buried) Apr. 1, 1804.
1233 II. JOSHUA, b. Oct. 15, 1797; d. Mch. 25, 1800.

461. JACOB GLEASON,[5] (Josiah,[4] Isaac,[3] William,[2] Thomas,[1]) b. Chelsea, Mass., Apr. 2, 1769; d. Medford, Mass., Jan., 18, 1819. He. m. in Medford Oct. 24, 1793, Sibyl Danforth, who was b. 1769 and d. Medford Dec. 10, 1839.

CHILDREN: All born in Medford, Mass.

1234. I. SARAH, b. July 21, 1794; m. Wm. Hall May 9, 1819.

1235. II. ABIGAIL, b. Ap. 22, 1797; d. Apr. 24.
1236. III. JACOB, b. (bp.) Dec. 16, 1798.
1237. IV. CHILD, b. Apr. or Sept. 1800; prob. d. young.
1238. V. MARY, b. Feb. 27, 1803.
1239. VI. JOSIAH, b. Aug. 19, 1805.
1240. VII. SUSANNAH, b. Jan. 6, 1811; m. John Callen, Jr., Apr. 6, 1836.

467. WILLIAM GLEASON,[5] (William,[4] Isaac,[3] William,[2] Thomas,[1]) b. Billerica Feb. 13, 1763; m. Feb. 11, 1795, Sally Bacon; d. Sept. 26, 1844. He was known as Deacon William Gleason.

CHILDREN: All born in Billerica, Mass.

+1241. I. SARAH, b. Aug. 1, 1797; bp. Aug. 1, 1811.
1242. II. DAUGHTER, b. Feb. 20, 1799; d. same day.
1243. III. WILLIAM, b. Jan. 11, 1801; d. Mch. 1, 1801.
1244. IV. MARY ANN, b. Apr. 13, 1803; bp. Aug. 19, 1811.
1245. V. ELIZABETH, b. Oct. 8, 1805; bp. Aug. 18, 1811.
1246. VI. ABIGAIL, b. Jan. 22, 1808; bp. Aug 18, 1811.
+1247. VII. WILLIAM SEGAR, b. Nov. 1, 1809; m. Mary Baker.
+1248. VIII. LOUISA, b. Feb. 3, 1812; m. Daniel Richardson.
1249. IX. DAUGHTER, b. Nov. 9, 1814; d. same day.
+1250. X. JOSIAH (or ISAAC) BACON, b. July 13, 1816; bp. Sept. 8, 1816.

In the birth records the name of the last child is given Josiah Bacon, and in the baptismal records, Isaac Bacon.

469. JOSEPH GLEASON,[5] (William,[4] Isaac,[3] William,[2] Thomas,[1]) b. Billerica, Feb. 5, 1768; d. Billerica Mch. 21, 1849; m. in Billerica May 31, 1798, Sarah, dau. of Sears and Abigail (Crosby) Cook, who was b. in Billerica May 6, 1778, and d. Billerica May 21, 1851.

CHILDREN: All born in Billerica, Mass.

1251. I. JOSEPH, b. Aug. 4, 1800.
1252. II. AMIRA, b. Feb. 26, 1804; m Sewell Buck of Willington.
1253. III. SUSAN WALKER, b. Nov. 2, 1807; m. Apr. 24, 1832, Silas Cutler of Burlington.
1254. IV. GEORGE, b. Mch. 8, 1809; m. Susan Bennett.

471. SARAH GLEASON,[5] (William,[4] Isaac,[3] William,[2] Thomas,[1]) b. Billerica, Mass., Aug 13, 1772; m. July 2, 1801, William Homer.

CHILDREN:

1255. I. WILLIAM HOMER, Jr.
1256. II. LUCY HOMER.
1257. III. AUGUSTUS HOMER.
1258. IV. AARON HOMER.
1259. V. FRANCIS HOMER.

475. DAVID GLEASON,[5] (Capt. Isaac,[4] Isaac,[3] William,[2] Thomas,[1]) b. Waltham, Mass., Mch. 13, 1769; m. Phoebe, dau. of Kendall Carlton, who was b. in Haverhill, Mass.

CHILD:

+1260. I. DANIEL, b. Haverhill, 1813.

478. AMOS GLEASON,[5] (Capt. Isaac,[4] Isaac,[3] William,[2] Thomas,[1]) b. Waltham, Mass., Nov. 9, 1773; m. in Waltham, Jan. 21, 1797, Anna Childs, who was b. Waltham, May 25, 1773.

CHILDREN:

+1261. I. AMOS, b. Waltham, Jan. 1799.
+1262. II. HANNAH, b. Jaffrey, N. H.; m. Joseph Jaquith.
+1263. III. WILLIAM, b. Waltham, Nov. 8, 1807.

480. ELIZABETH GLEASON,[5] (Capt. Isaac,[4] Isaac,[3] William,[2] Thomas,[1]) b. Waltham, Mass., Feb. 8, 1777; d. Cambridge, Aug. 9, 1856. She m. in Waltham, May 11, 1797, Nathaniel, son of Nathaniel and Martha (White) Livermore, who was b. Waltham, Sept. 10, 1772.

CHILDREN: Born, Waltham, Mass.

1264. I. ISAAC LIVERMORE, b. Nov. 21, 1797.
1265. II. MARSHALL LIVERMORE, b. Apr. 1, 1799.
1266. III. SALLY GLEASON LIVERMORE, b. July 2, 1801; d. Aug. 1, 1865.
1267. IV. ELIZABETH LIVERMORE, b. Oct. 26, 1804; d. Dec., 1805.

1268. v. Eliza Clark Livermore, b. Aug. 26, 1806.
1269. vi. George Livermore, b. July 10, 1809.
1270. vii. Nathaniel Clark Livermore, b. Oct. 3, 1811; d. Jan. 14, 1840.
1271. viii. John Livermore, b. Nov. 9, 1813.

481. POLLY (Mary) GLEASON,[5] (Capt. Isaac,[4] Isaac,[3] William,[2] Thomas,[1]) b. Waltham, Mass., Feb. 2, 1779; d. Sudbury, Mass., May 18, 1815. She m. in Sudbury, Mch. 20, 1803, Elijah Brigham, who was b. Waltham, and d. Sudbury, Oct. 26, 1848.

Children: All born in Sudbury, Mass.

1272. i. Danforth Phips Brigham, b. Dec. 30, 1803.
1273. ii. William Brigham, b. Mch. 27, 1805.
1274. iii. Mary Brigham, b. July 4, 1806; d. Aug. 30, 1825.
1275. iv. Elijah Brigham, b. June 29, 1808; d. Aug. 14, 1837.
1276. v. Charles Brigham, b. Apr. 17, 1810; d. Oct. 13, 1810.
1277. vi. Catherine Brigham, b. Mch. 23, 1813.
1278. vii. Isaac Brigham, b. July 27, 1814; d. Dec. 3, 1814.

484. SUSANNA GLEASON,[5] (Capt. Isaac,[4] Isaac,[3] William,[2] Thomas,[1]) b. Waltham, Mass., July 5, 1785; m. May 17, 1807, Elias, son of John and Hannah (Warren) Viles, who was b. in Waltham, Jan. 17, 1782 and d. Jan. 3, 1861. She d. Jan. 31, 1859.

Children:

1279. i. Daniel Gleason Viles, b. June 2, 1808; d. Feb. 25, 1830.
1280. ii. Nathan Viles, b. Apr. 19, 1810.
1281. iii. Susanna Viles, b. Apr. 30, 1813.
1282. iv. Elizabeth Viles, b. Mch. 8, 1816; prob. m. Mch. 4, 1847, John Harris.
1283. v. George Viles, b. Apr. 5, 1826.

SIXTH GENERATION.

486. SARAH WINCH,[6] (Naomi Gibbs,[5] John Gibbs,[4] Sarah Gleason,[3] Thomas,[2] Thomas,[1]) b. Framingham, Mass., July 12, 1735; m. Feb. 7, 1760, Edward Newton of Shrewsbury.

CHILDREN: All born in Shrewsbury, Mass.

1284. I. NAOMI NEWTON, b. May 13, 1761.
1285. II. BETTY NEWTON, b. Feb. 21, 1764.
1286. III. ASA NEWTON, b. Aug. 21, 1765; m. Dec. 23, 1784, Katherine Jenison.
1287. IV. EDWARD NEWTON, b. Feb. 16, 1767.

487. JOHN WINCH,[6] (Naomi Gibbs,[5] John Gibbs,[4] Sarah Gleason,[3] Thomas,[2] Thomas,[1]) b. July 17, 1736; m. Oct. 30, 1758, Keziah Lovell, dau. of Jonathan and Mary Lovell of Holden, who was b. Jan. 13, 1742.

CHILDREN: All born in Holden, Mass.

1288. I. FRANCIS WINCH, b. Feb. 17, 1759; d. young.
1289. II. FRANCIS WINCH, b. June 15, 1761.
+1290. III. NAOMI WINCH, b. May 25, 1763; m. Daniel Fisk, Jr.
+1291. IV. MOLLY WINCH, b. Dec. 19, 1765.
1292. V. JOHN WINCH, b. Mch. 17, 1768; m. Jan. 21, 1794, Olive Davis.
1293. VI. OLIVE WINCH, b. July 22, 1770; m. Apr. 15, 1790, Asa Greenwood.
+1294. VII. KEZIAH WINCH, b. Mch. 9, 1773.
+1295. VIII. RACHEL WINCH, b. June 30, 1775.
1296. IX. DAVID WINCH, b. Aug. 3, 1777; m. Mch. 6, 1808, Nancy Trow.
1297. X. BETTY WINCH, b. Feb. 8, 1782.
1298. XI. JAMES WINCH, b. May 17, 1784; prob. m. Feb. 20, 1813, Sally Kilburn.

488a. ELIZABETH WINCH,[6] (Naomi Gibbs,[5] John Gibbs,[4] Sarah Gleason,[3] Thomas,[2] Thomas,[1]) b. Mch. 13, 1739; m. Richard Stanford of Holden, Mass.

CHILDREN: All born in Holden, Mass

1299. I. ANNA STANFORD, b. Nov. 30, 1764.

1300. II. BETTY STANFORD, b. June 6, 1766.
1301. III. ACHSAH STANFORD, b. Jan. 20, 1768.
1302. IV. THOMAS STANFORD, b. May 19, 1769.
1303. V. MOLLY STANFORD, b. July 23, 1771.

490. RACHEL PIKE,[6] (Rachel Gibbs,[5] John Gibbs,[4] Sarah Gleason,[3] Thomas,[2] Thomas,[1]) m. Asa, son of William and Sybil (Frost) Pike, who was b. Jan. 24, 1739. She d. prior to Feb. 1792, for on that date Asa m. (2nd) Sarah Blodgett.

CHILDREN: All b. in Framingham, Mass.

1304. I. MICHAEL PIKE, bp. Nov. 13, 1763; m. May, 1793, Abigail Lamb.
1305. II. AARON PIKE, bp. Dec. 22, 1765; m. Feb. 1794, Bethia Brindle.
1306. III. RACHEL PIKE, b. Oct. 16, 1768; m. June 1790, Stephen Bigelow of Boylston.
1307. IV. MARY PIKE, bp. Dec. 1, 1771.
1308. V. WILLIAM PIKE, bp. Sept. 4, 1774.

504. DAVID GLEASON,[6] (Thomas,[5] Thomas,[4] Thomas,[3] Thomas,[2] Thomas,[1]) b. Oxford, Mass., Dec. 26, 1746; d. Ward, Mass., Apr. 23, 1833. He m. in Oxford, Mch. 17, 1768, his cousin, Lydia, dau. of Joshua and Susanna (Gleason) Merriam, (See No. 496) who was b. Oxford, July 26, 1745, and d. Ward, Nov. 27, 1838.

CHILDREN: Born in Oxford, Mass.

1309. I. SUSANNA, b. Sept. 30, 1768; d. Auburn Apr. 6, 1810.
+1310. II. DAVID, b. May 24, 1770.

Born in Ward, Mass.

1311. III. MARY, b. June 2, 1772.
+1312. IV. MIRIAM, b. July 31, 1774; m. Edward Rice.
1313. V. EZRA, b. Oct. 30, 1777; d. Auburn Dec. 1, 1810.
1314. VI. ASA, b. March 24, 1780.
+1315. VII. LUCRETIA, b. Feb. 4, 1783.
1316. VIII. CYNTHIA, b. Apr. 6, 1785; d. Auburn Sept. 2, 1796.

The name of David Gleason appears on a tax list 1771; real estate valued at £27; personal £9 19s. He kept a tavern in the

north part of Oxford from 1768 to 1773. Settled in North Gore and on June 23, 1773, moved with several other families to form a town at Ward. In 1774 Elijah Gleason sold him land in north part of Oxford, "reserving one half of the house during the natural life of Thomas Gleason" their father.

505. EZRA GLEASON,[6] (Thomas,[5] Thomas,[4] Thomas,[3] Thomas,[2] Thomas,[1]) b. Oxford, Mass., Nov. 22, 1748; m. 1st in Oxford Mch. 12, 1801, Eunice, dau. of James and Eunice (Lovell) Merriam, who was b. in Oxford Dec. 23, 1780, and d. in Ward, Mass., Jan. 17, 1805; m. 2nd in Ward May 29, 1806, Mary Merriam, sister of Eunice, who was b. in Oxford Mch. 11, 1783, and d. in Ward Nov. 7, 1808.

CHILDREN: By 1st marriage; all born in Auburn, Mass.

1317. I. FLORINDA, b. May 8, 1802; d. Auburn Dec. 15, 1817.
1318. II. EUNICE MERRIAM, b. Jan. 11, 1805.

By 2nd marriage.

1319. III. NAOMI, b. Sept. 3, 1807; d. Auburn Mch. 12, 1828.

506. ISAAC GLEASON,[6] (Thomas,[5] Thomas,[4] Thomas,[3] Thomas,[2] Thomas,[1]) b. Oxford, Mass., Feb. 17, 1751; d. Worcester, Mass., Dec., 1778. He m. in Sutton, Mass., Apr. 12, 1774, Abigail, dau. of David and Hannah (Sibley) Dudley, who was b. in Sutton June 15, 1758.

Isaac settled in Worcester, Mass.; he was a blacksmith. In his will he mentions his sisters Ruth Merriam and Mary Gleason, and brothers David Gleason and Abel Dudley, who were his executors.

CHILDREN: All born in Worcester, Mass.

1320. I. LUCY, b. Nov. 27, 1774; d. young.
1321. II. ISAAC, b. June 13, 1777; m. possibly Apr. 9, 1801, Mary Rice.
+1322. III. TIMOTHY, b. Sutton, Mass., Aug. 2, 1779.

508. RUTH GLEASON,[6] (Thomas,[5] Thomas,[4] Thomas,[3] Thomas,[2] Thomas,[1]) b. Oxford, Mass., Jan. 22, 1756; m. 1st in Oxford Apr. 30, 1775, Ephraim, son of Ebenezer and Elizabeth

(Locke) Merriam, who was b. in Oxford July 8, 1755, and d. in North Gore about 1776 or 1777. She m. 2nd Sampson Mason of New Salem.

CHILD: By 1st marriage.

1323. I. ZERUIAH MERRIAM, b. May 25, 1776.
No record of other children.

509. JAMES GLEASON,[6] (James,[5] Thomas,[4] Thomas,[3] Thomas,[2] Thomas,[1]) b. Oxford, Mass., Nov. 12, 1751; d. in South Gore Nov. 5, 1839. He m. in Oxford May 28, 1772, Huldah, dau. of Levi Wright, who was b. in Oxford Nov. 16, 1750, and d. in South Gore Nov. 8, 1839. Mrs. Huldah Gleason died the night after her husband's burial. She was long remembered among her neighbors for her skill in caring for the sick, and her readiness to help the poor and needy to the limit of her ability.

Four of her descendants fought for the Union cause in the war of 1861, Capt. Uzziel Gleason and privates Sanford, Silas and Harris Gleason.

CHILDREN: All except 2nd born in South Gore.

+1324. I. JAMES, b. Nov. 3, 1772.
+1325. II. ABIGAIL, b. Oxford Apr. 13, 1775; m. Samuel Marsh.
+1326. III. HANNAH, b. July 6, 1777; m. Benjamin Wakefield.
1327. IV. SILAS, b. Jan. 27, 1780; d. Oct. 1828. He was murdered for his money on a raft of logs on a river in New York State; unmarried.
1328. V. LOVINA, b. Jan. 3, 1783; m. Liberty, son of Timothy Ide. Had 12 children.
+1329. VI. UZZIEL, b. Aug. 16, 1785; Lydia Steere.
+1330. VII. ABIEL, b. Nov. 20, 1790; m. Nabby Hammond.
+1331. VIII. LUCRETIA, b. Sept. 5, 1792; m. George Ide.

510. NATHAN GLEASON,[6] (James,[5] Thomas,[4] Thomas,[3] Thomas,[2] Thomas,[1]) b. Apr. 8, 1753; m. in Worcester, Mass., Jan. 11, 1776, Rachel Nichols; settled in Thompson, Mass.

CHILDREN:

1331a. I. JOHN.
1332. II. NATHAN.

+1333. III. THOMAS NICHOLS, b. Mch. 12, 1793; m. Abigail Ross.
+1334. IV. ANNE, m. Jesse Woodward.
1335. V. CYNTHIA.
1336. VI. PHŒBE.
+1337. VII. AMY, m. Daniel Woodward.

511. JOHN GLEASON,[6] (James,[5] Thomas,[4] Thomas,[3] Thomas,[2] Thomas,[1]) b. Oxford, Mass., July 11, 1756; d. Thompson, Conn. He m. in Thompson Jan 1, 1780, Anna Holmes.

CHILDREN: All born in Thompson, Conn.

1338. I. ABIGAIL.
1339. II. REBECCA.
1340. III. ABEL.
1341. IV. ANNA.
1342. V. BETSY.
+1343. VI. POLLY, m. James Riedell.
1344. VII. HARRIET, b. Apr. 1797; d. Sept. 13, 1827. She m. Feb. 8, 1819, Chas Brown of Thompson.
1345. VIII. JOHN.
+1346. IX. HENRY, b. Sept. 11, 1802.

517. JACOB GLEASON,[6] (James,[5] Thomas,[4] Thomas,[3] Thomas,[2] Thomas,[1]) b. July 23, 1768; m 1st Mehitable Hudson, who was b. July 11, 1770; m. 2nd Jan. 16, 1797, Rachel Barnes. They lived for a time in South Gore, Mass., but afterwards removed to Greenbush, N. Y., and later to Fredonia, N. Y., where he d. Oct. 12, 1843.

CHILDREN:

1347. I. SYLVANUS.
1348. II. BETSEY, b Sept. 5, 1797; m. Feb. 5, 1824, Josiah Richardson.
1349. III. WILLIAM H., b. Mch. 11, 1799; m. Oct. 21, 1821, Polly Smith of Claversack, N. Y.; d. Apr. 29, 1870.
1350. IV. MEHITABLE, b. Nov. 3, 1800; m. Crocker Richardson.
1351. V. MELINDA, b. 1802; d. 1802.
1352. VI. MARY, b. May 2, 1804; m. John Blenbry 1824.

1353. VII. CLARISSA, b. Sept. 29, 1806; m. Allen Freeman Feb. 5, 1832.

1354. VIII. IRENE, b. Nov. 10, 1811; m. Phillip Hanna 1838; resided Mersailles, Ohio.

1355. IX. EMILY, b. 1813; d. 1816.

518. SARAH HAVEN,[6] (Ruth Gleason,[5] Thomas,[4] Thomas,[3] Thomas,[2] Thomas,[1]) b. Framingham, Mass., July 31, 1746; m. Benjamin Haven of Hopkinton, who was probably a distant relative. He d. May 13, 1823. She d. 1816.

CHILDREN: All born in Framingham, Mass.

1356. I. SALLY HAVEN, b. Nov. 6, 1767; m. Apr. 1793, Amasa Forrester of Bellingham.

1357. II. COMFORT HAVEN, b. 1771; m. Apr. 21, 1796, William Bates of Bellingham.

+1358. III. MARY (Polly) HAVEN, b. 1774; m. James Foster.

1359. IV. ELISHA HAVEN, b. 1777; d. 1782.

1360. V. AZUBAH HAVEN, b. 1779; m. Nov. 15, 1800, Micah Homer.

1361. VI. ELIJAH HAVEN, b. 1781; m. Susannah Lamb. He d. in Hopkinton, Jan. 22, 1813.

1362. VII. PATTY HAVEN, b. 1784.

1363. VIII. BETSY HAVEN, b. 1786; m. John Badger, Jr. of Natick. She d. 1819.

520. AZUBAH HAVEN,[6] (Ruth Gleason,[5] Thomas,[4] Thomas,[3] Thomas,[2] Thomas,[1]) b. July 21, 1753; m. Mch. 1, 1781, Henry Eames, son of Henry and Lois (How) Eames, who was bp. May 6, 1751. She d. Oct. 10, 1820.

CHILDREN: All born Framingham, Mass.

+1364. I. HITTY EAMES, b. Nov. 13, 1781; m. Abel Eames.

1365. II. RUTH EAMES, b. Mch. 30, 1784; m. Nov. 30, 1806, Nehemiah Howe of Hopkinton.

+1366. III. NABBY EAMES, b. July 3, 1786; m. Joseph Sanger.

+1367. IV. LUCY EAMES, b. Mch. 16, 1789; m. Lovell Eames.

+1368. V. SUKEY (Susan) EAMES, b. Jan. 16, 1792.

1369. VI. HENRY EAMES, b. Aug. 30, 1795; d. 1803.

521. ZERUAH HAVEN,[6] (Ruth Gleason,[5] Thomas,[4] Thomas,[3] Thomas,[2] Thomas,[1]) b. Feb. 5, 1755; m. 1st Andrew Allerd, son of Isaac and Lois (Pike) Allerd, who was b. May 6, 1753. He d. in service in the Revolutionary War, and she m. 2nd Nov. 25, 1784, Joseph Frail of Hopkinton, Mass.

CHILDREN: By 1st marriage.

1370. I. ISAAC ALLERD, b. Sept. 26, 1775; m. Achsah Maynard.
+1371. II. ANDREW ALLERD, b. Feb. 23, 1778.

No record of children by 2nd marriage.

533. ELIJAH GLEASON,[6] (Elijah,[5] Thomas,[4] Thomas,[3] Thomas,[2] Thomas,[1]) b. Oxford, Mass., July 15, 1769; d. Oakland, Me., 1852. He m. in Winslow, Me., Mch. 22, 1792, Leafy Young, who was b. 1772, and d. 1865.

CHILDREN: All born in Oakland, Me.

1372. I. BETSY, b. Nov. 1792; d. 1829.
+1373. II. BRYANT, b. Dec. 1794.
1374. III. ABIGAIL, b. Oct. 1796; d. 1865.
1375. IV. RELIEF, b. Sept. 1798.
+1376. V. ELIJAH, b. Aug. 3, 1800; d. 1886.
1377. VI. GEORGE, b. Apr 1802.
1378. VII. SARAH, b. Feb. 1804.
1379. VIII. THOMAS, b. May, 1806; d. 1837.
1380. IX. OLIVE, b. May, 1808.
1381. X. ANNA, b. Apr. 1810.
1382. XI. AUGUSTUS, b. Aug. 9, 1816; d. 1885.

Elijah Gleason, the father, first settled in Pomfret, Conn., but in 1790 removed with his brother Thomas to Maine and settled in what is now Oakland, Elijah being one of the first three white men in that locality. On their arrival they found one white man, a hunter, with whom they spent the first night.

Elijah improved a farm which is still owned by his descendants and is now (1908) occupied by John S. Gleason.

Thomas, the brother married, but died without issue.

538. ELISHA GLEASON,[6] (Elisha,[5] Thomas,[4] Thomas,[3] Thomas,[2] Thomas,[1]) b. Pomfret, Conn. (bp) May 18, 1766; d. Pomfret, Jan. 29, 1828. He m. in Pomfret, Oct. 18, 1787, Elizabeth Dana, who was b. in Pomfret, July 7, 1767, and d. May 23, 1825.

Elisha Gleason was deputy sheriff in Pomfret.

CHILDREN: All born in Pomfret, Conn.

1383. I. ELIZABETH, b. July 4, 1789.
1384. II. GEORGE, b. Dec. 25, 1790.
1385. III. LORA, b. Mch. 24, 1793.
1386. IV. ARTHUR, b. Dec. 21, 1794.
1387. V. EVAN, b. Sept. 30, 1796.
1388. VI. CHARLES, b. Sept. 21, 1798.
1389. VII. GUY, b. May 15, 1800.
1390. VIII. MARY, b. Apr. 11, 1802.
1391. IX. DAVID, b. Oct. 28, 1804.

540. JOHN AUGUSTUS GLEASON,[6] (Elisha,[5] Thomas,[4] Thomas,[3] Thomas,[2] Thomas,[1]) b. June 24, 1770; m. May 12, 1799, Elizabeth Waldo, who was b. in Pomfret, Conn., Sept 22, 1774, and d. in Bedford, Mass., July 14, 1846. He d. in Bedford, July 11, 1842.

CHILDREN:

+1392. I. LEWIS PUTNAM, b. Feb. 28, 1800.
1393. II. CAROLINE, b. Feb. 4, 1804; m Apr. 14, 1834, Daniel Clark; d in Bedford, Nov. 1888,
+1394. III. MARY WALDO, b. Aug. 15, 1807.
1395. IV. ELIZABETH, b. Aug. 22, 1710; m. Oct. 21, 1834, David Clark; d. in W. Cambridge, Mass., May 22, 1838.

Elizabeth Waldo, the mother of these children, was the dau. of Judge Samuel and Mollie (Putnam) Waldo. Her mother, Mollie Putnam, was the dau. of Maj. Gen. Israel and Hannah (Pope) Putnam. A summary of her line of descent from John Putnam, the Emigrant, is as follows:

JOHN PUTNAM and his wife PRISCILLA
came from England in 1634.

THOMAS PUTNAM, b. in England in 1610.

JOSEPH PUTNAM, b. in Salem, Mass., in 1670;
m. Elizabeth, dau. of Israel Porter.

Maj. Gen. ISRAEL PUTNAM, b. Salem, Mass., Jan. 7, 1718;
m. Hannah, dau. of Joseph Pope;
d. Brooklyn, Conn., May 19, 1790.

MOLLY PUTNAM, b. Pomfret, Conn., May 10, 1753;
m. Judge Samuel Waldo.

ELIZABETH WALDO, b. Pomfret, Conn., Sept. 22, 1774;
m. John Augustus Gleason.

556. ADONIJAH GLEASON,[6] (Bezaleel,[5] Simon,[4] Thomas,[3] Thomas,[2] Thomas,[1]) m. Cynthia Ball. They settled in Sempronius, N. Y., but removed later to Switzerland Co., Indiana, and from there to Minnesota.

CHILDREN:

1396. I. JUSTUS.
1397. II. PARSONS.
1398. III. ELIAS.

557. BAZALEEL GLEASON,[6] (Bezaleel,[5] Simon,[4] Thomas,[3] Thomas,[2] Thomas,[1]) b. May 25, 1774; m. Dec. 1800, Abigail Howland who was b. Mch. 12, 1784, and d. in Van Wert, Ohio, Aug. 29, 1851. They resided in Manchester, N. Y., where he d. July 12, 1832.

CHILDREN:

+1399. I. STEPHEN, b. July 24, 1801; m. Amanda Fletcher.
+1400. II. JOSEPH, b. Sept. 3, 1803; m. Harriet Brown.
+1401. III. PHOEBE NEWBERRY, b. Apr. 18, 1806.
+1402. IV. SARAH L., b. Dec. 10, 1808; m. Wm. Pomeroy.
+1403. V. CLARISSA, b. Aug. 6, 1813; m. John Edson.

1404. VI. MARY, b. Nov. 14, 1817; m. Jacob Thorn; d. Aug. 3, 1856; no children.

+1405. VII. ELIZA, b. July 6, 1819; m. Matthew Flagg.

1406. VIII. BENJAMIN HOWLAND, b. Mch. 7, 1823; m. Castona A. Potts; d. Dec. 19, 1891; no children.

566. REUBEN GLEASON,[6] (Aaron,[5] Aaron,[4] Thomas,[3] Thomas,[2] Thomas,[1]) b. Rowe, Mass., Sept. 19, 1770; d. Boston, 1843. He m. 1st Martha ——; m. 2nd Hannah Sanborn.

CHILDREN:

+1407. I. ROSWELL, b. Putney, Vt., Apr. 6, 1799.

1408. II. MOSES G.

+1409. III. SARELL, b. Topsham, Vt., 1803.

1410. IV. SARAH.

1411. V. REUBEN.

1412. VI. JOSEPH.

1413. VII. HANNAH; m. James Tewksbury.

1414. VIII. OLIVE, m. Archibald Thompson.

1415. IX. DOROTHY, m. Amos Hill.

578. SAMUEL GLEASON,[6] (Aaron,[5] Aaron,[4] Thomas,[3] Thomas,[2] Thomas,[1]) b. Rowe, Mass., Nov. 26, 1793; m. Hepsabeth ——.

CHILD: Born in Rowe, Mass.

1416. I. SOPHRONIA, b. Jan. 11, 1818.

586. NATHANIEL GLEASON,[6] (Jonas,[5] Aaron,[4] Thomas,[3] Thomas,[2] Thomas,[1]) b. Rowe, Mass., July 6, 1774; d. Palmyra, Mich., Feb. 24, 1832. He m. in Rowe in 1793, Matilda Brown, who was b. in Rowe, Mch. 28, 1777, and d. in Palmyra, Mich., Apr. 11, 1841.

CHILDREN:

1417. I. ELECTA, b. Rueport, Vt., Nov. 30, 1795.

1418. II. OLIVE, b. Rueport, Vt., Dec. 27, 1797.

1419. III. ORIN, b. Rueport, Vt., June 8, 1800.

1420. IV. MALINDA, b. Rueport, Vt., Dec. 27, 1803.

1421. V. MATILDA, b. Rueport, Vt., May 8, 1805.

1422. VI. ELONSON.
1423. VII. JONAS LONSON.
+1424. VIII. NATHANIEL, b. Preston, N. Y., Feb. 2, 1813.

In 1806 Nathaniel Gleason, the father, moved to Chenango Co., N. Y., settled in Preston; in 1823 moved to Wayne Co., N. Y., and in 1829 he went to Michigan and took up a farm in Palmyra Township; moved there with his family in 1830.

587. JONAS GLEASON,[6] (Jonas,[5] Aaron,[4] Thomas,[3] Thomas,[2] Thomas,[1]) b. Rowe, Mass., Apr. 25, 1776; d. Preston, N. Y., Nov. 7, 1824. He m. in Rowe, Sept. 12, 1802, Roxy, dau. of Asa and Anna (Robinson) Foster, who was b. Rowe, Dec. 23, 1785, and d. Preston, N. Y., Oct. 25, 1849.

CHILDREN:

1425. I. ALMIRA, b. Rowe, Mass., Aug. 30, 1804; m. John Mason. They had seven children. She d. Pitcher, N. Y., Nov. 13, 1849.
+1426. II. JOEL F., b. July 18, 1806.
1427. III. ALONZO, b. May 31, 1811; d. July 12, 1813.
+1428. IV. JOHN ROBINSON, b. Preston, N. Y., May 12, 1814.
1429. V. LORING, b. Preston, N. Y., Apr. 10, 1819; d. Sept. 10, 1836; unmarried.

588. AMOS GLEASON,[6] (Jonas,[5] Aaron,[4] Thomas,[3] Thomas,[2] Thomas,[1]) b. Mch. 3, 1778; m. Apr. 23, 1805, Lucy Hall Emerson.

CHILDREN: All born in Rowe, Mass.

1430. I. EMERSON HALL, b. Mch. 4, 1806.
+1431. II. EBENEZER LEARNED, b. Apr. 7, 1808.
1432. III. ADALIZA, b. Apr. 8, 1810.
1433. IV. ELVIRA, b. Nov. 7, 1811.
1434. V. JOHN BURKNAP, b. July 1, 1813; d. Aug. 3, 1815.
1435. VI. JONAS MELVILLE, b. Mch. 10, 1815; d. July 11, 1815.
1436. VII. JOHN MELVILLE, b. Apr. 17, 1816.
1437. VIII. LUCY, b. Feb. 21, 1818.
1438. IX. AMOS, b. May 19, 1820.

589. JESSE GLEASON,[6] (Jonas,[5] Aaron,[4] Thomas,[3] Thomas,[2] Thomas,[1]) b. May 3, 1780; d. May 24, 1844. He was m. Jan. 2, 1812, to Mary Chase, dau. of David and Judith (Holman) Chase, who was b. Feb. 1752, and d. Dec. 31, 1822. They lived on his father's farm near Rowe, Mass., until the father's death, which occurred in 1815, when Jesse and his brother Amos removed to southern Vermont.

CHILDREN:

1439. I. ABEL CHASE, b. Oct. 9, 1812; d. Feb. 18, 1894, Guilford, Ill.; unmarried.
+1440. II. MOSES WILLIAM, b. Sept. 15, 1815.
+1441. III. MARY AMELIA, b. Sept. 20, 1816.
+1442. IV. JESSE ADDISON, b. Oct. 11, 1818.
1443. V. ELIZA, b. Dec. 26, 1820; d. Jan. 24, 1885.
+1444. VI. SAMUEL WALTER, b. Aug. 20, 1823.
1445. VII. JULIETT, b. Nov. 11, 1825; d. July 10, 1886, Marengo, Ill.
1446. VIII. CAROLINE, b. Mch. 23, 1828; d. Aug. 25, 1871, Guilford, Ill.
+1447. IX. EPHRAIM CURTIS, b. Aug. 16, 1830.

593. AMASA GLEASON,[6] (Henry,[5] Aaron,[4] Thomas,[3] Thomas,[2] Thomas,[1]) b. Feb. 15, 1776; m. 1st Dec. 13, 1797, Aner Griffith, who was b. Mch. 8, 1776, and d. Oct. 17, 1814. He m. 2nd Sept. 19, 1815, Lydia Northrup

In 1826 he removed from Saratoga Co. to Onandaga Co. where he remained until 1838, when he removed to Owego, Tioga Co., N. Y. In 1845 he removed to Libertyville, Lake Co., Ill. He d. at the home of his son-in-law William Dykeman in Diamond Lake, Ill., Sept. 7, 1854.

CHILDREN: By 1st marriage; b., prob., in Saratoga Co., N. Y.

1448. I. ESTHER, b. Dec. 10, 1798; d. Mch. 1, 1817.
+1449. II. JOSEPH, b. Oct. 3, 1800.
+1450. III. HIRAM, b. Oct. 15, 1802.
+1451. IV. ERASTUS, b. May 14, 1804.
+1452. V. ROBERT, b. May 6, 1806.
1453. VI. AMANDA, b. Apr. 16, 1808; d. Aug. 11, 1832.

1454. VII. JAMES, b. May 19, 1810; killed when about 10 years of age.

+1455. VIII. EMMETT, b. Oct. 27, 1812.

By 2nd marriage.

+1456. IX. MARY ELIZA, b. Mch. 14, 1817.

There is some conflict of opinion as to the birthplace of some of the children of this family. According to some family traditions Erastus and perhaps some of the other children were born in Onandaga Co.; but from all evidence it seems more probable that they were all born in Saratoga Co.

594. DAVID GLEASON,[6] (Henry,[5] Aaron,[4] Thomas,[3] Thomas,[2] Thomas,[1]) b. Rowe, Mass., May 9, 1778; d. Luzerne, N. Y., Oct. 20, 1835. He m. 1st in 1797, Betsy Conklin, who was b. in Germany; m. 2nd in Luzerne Jan 2, 1827, Emily Loop Dexter, who was b. Luzerne, N. Y., Dec. 23, 1795, and d. Luzerne Jan. 22, 1860.

CHILDREN: By 1st marriage; all b. in Luzerne, N. Y.

1457. I. JENNIE, b. Aug. 24, 1798.

+1458. II. HENRY, b. May 24, 1800; m. Catherine Millis.

+1459. III. IRA, b. Jan. 15, 1802; m. Sarah Harrington.

+1460. IV. THOMAS, b. July 30, 1804; m. Theodosia Hall.

1461. V. HANNAH, b. Apr. 2, 1807.

+1462. VI. HARVEY, b. Jan. 21, 1810.

By 2nd marriage.

1463. VII. ORIN, b Nov. 1, 1827; d. Dec 3, 1942.

+1464. VIII. FREEMAN, b. Jan. 15, 1829; m. Martha Kenyon.

1465. IX. ELMIRA, b. Apr. 2, 1831; d Dec. 22, 1864.

+1466. X. EZRA, b. June 11, 1833; m. Sarah Theresa Clark.

+1467. XI. DAVID, b. June 10, 1835; m. Susan Fuller.

After the death of David Gleason his widow married 2nd in Luzerne May 5, 1839, John Hall by whom she had one son, Harrison, b. Dec. 28, 1840.

597. SAMUEL GLEASON,[6] (Henry,[5] Aaron,[4] Thomas,[3] Thomas,[2] Thomas,[1]) b. ———, N. Y., July 11, 1795; d. Milton, N. Y., Aug. 18, 1827. He m. in Milton, Nov. 2, 1815, Polly, dau. of Ezra and Mary (Wood) Wescott, who was b. Milton July 18, 1796.

CHILDREN: All born in Milton, N. Y.

1468. I. CAROLINE, b. Aug. 21, 1816.
1469. II. WEALTHY C., b. Sept. 3, 1818.
1470. III. LAURA, b. Oct. 5, 1820.
1471. IV. HANNAH MARY, b. Dec. 20, 1822.
1472. V. SARAH ELIZABETH, b. June 9, 1825.

602. DAVID GLEASON,[6] (Abner,[5] Joseph,[4] Thomas,[3] Thomas,[2] Thomas,[1]) b. Charlton, Mass, May 24, 1772; d. Troy, N. Y., Nov. 16, 1839. He m. Sarah, dau. of David Stannard, who was b. in Pownall, Vt., and d. in Hoosick Falls, N. Y., May 1877. David Gleason studied medicine and practised with success in Pittstown, N. Y., but afterwards removed to Hoosick Falls.

CHILDREN: All born in Hoosick Falls.

1473. I. DANIEL, d. in New York City; m. Helen Van Denburgh; resided in Troy, N. Y., and New York City. Lawyer.
1474. II. SARAH, m. Otis P. Jewett.
1475. III. BISHOP, lived Hoosick Falls; d. unmarried. Lawyer.
1476. IV. MARY ELIZABETH, b. May 24, 1824; m. 1840, James Townsend Gardner; resided in Troy and Hoosic Falls; d. Feb. 7, 1897.

604. PAUL GLEASON,[6] (Abner,[5] Joseph,[4] Thomas,[3] Thomas,[2] Thomas,[1]) b. Charlton, Mass, Jan. 12, 1778; d in Osceola, Pa., June 28, 1842. He m. in Charlton Feb. 2, 1802, Judith, dau. of John and Catherine Warren, and grand-daughter of Jacob and Elizabeth (Cooper) Warren, who was b. in Dudley, Mass., Aug. 4, 1781; d. Osceola Pa., Aug. 19, 1838.

CHILDREN:

+1477. I. NELSON, b. Dudley, Mass., Nov. 14, 1804.
+1478. II. JULIA, b. Locke, N. Y., Apr. 1, 1808.
+1479. III. WARREN, b. Osceola, Pa., Aug. 19, 1811.
+1480. IV. JOHN W., b. Osceola, Pa., Mch. 13, 1814.
+1481. V GEORGE RICH, b. Osceola, Pa., Jan. 30, 1817.
+1482. VI. ANNA, b. Osceola., Pa., Dec. 19, 1819.
+1483. VII. MANCER, b. Osceola, Pa., July 14, 1824.

Paul Gleason received a good common school education. He was to some extent familiar with points of law, and often assisted as counsel at the trial of law suits in the new country where he made his home. He was constable of Elkland township, Pa., in 1816-1817, and in 1824-1825 and 1826. He was a shoemaker and also cultivated a farm. In politics he was a Democrat; in religion, a Universalist. He resided in Charlton, Mass., until 1806; in Locke, N. Y., from 1806 to 1811; in Osceola, Pa., 1811 to 1842.

(Nos.1484 to 1490, inc., omitted.)

605. ABIGAIL GLEASON,[6] (Abner,[5] Joseph,[4] Thomas,[3] Thomas,[2] Thomas,[1]) b. Charlton, Mass., Dec. 11, 1780; d. Locke, N. Y., after 1825. She m. in Charlton in 1803, Jesse W. Sabin, a sailor and cooper, who was b. ——, Conn., 1773, and d. Cambridge Springs, Pa., 1850. They resided in Locke, N. Y., 34 years, then removed to Crawford Co., Pa.

CHILDREN: All born in Locke, N. Y.

1491. I. LARKIN SABIN, b 1805; m. 1825 Electa Martin; d. Clark's Corners, Pa., 1888; farmer.

1492. II. BOVIL SABIN, b. 1807; m. 1830, Gertrude Swift; d. Rushford, N. Y., 1857; farmer.

1493. III. MARILLA SABIN, b. 1810; d. in a western state unmarried.

1494. IV. ALVINZI D. SABIN b. May 31, 1812; m. 1838, Eliza Brown; d. in Cambridge Springs, May 22, 1874; farmer.

1495. V. SIDNEY S. SABIN, b. 1814; m. 1839, Ruth C. Clark; resided Laporte, Ind.; banker.

1496. VI. ALBERT SABIN, b. 1817; m. 1837, Margaret Shieve; farmer.

1497. VII. ADALINE SABIN, b. 1820; d. in infancy.

1498. VIII. DELIA SABIN, b. 1825; m. 1845, Elijah Holden.

606. ABNER GLEASON,[6] (Abner,[5] Joseph,[4] Thomas,[3] Thomas,[2] Thomas,[1]) b. Charlton, Mass., Feb. 11, 1783; m. Laura Louden; d. in Conneautville, Pa. Resided for a time in Osceola, Pa.

CHILD:

1499. I. FANNY, b. 1828; m. Eli White.

607. WILLIAM GLEASON,[6] (Abner,[5] Joseph,[4] Thomas,[3] Thomas,[2] Thomas,[1]) b. Charlton, Mass., Apr. 15, 1786; d. Conneautville, Pa., Dec. 25, 1867. He m. 1st Deborah Brown, who was b. Jan. 26, 1789, and d. in Conneautville Mch. 2, 1858; m. 2nd Millie Rushmore. He was a shoemaker and lived in Charlton, Mass., Osceola, Pa., Locke, N. Y., Conneautville, Pa., and Westfield, Pa.

CHILDREN: By 1st wife; born in Westfield.

+1500. I. LOUISA, b. Feb. 9, 1812; m. Elijah Tubbs.

1501. II. CLARISSA, b. 1821; m. Alonzo W. Fenno in Genesee, N. Y.

1502. III. ANGELINE, b. Feb. 1825; m. Martin Frey; d. 1885 in Conneautville.

+1503. IV. WILLIAM BROWN, b. Feb. 14, 1827.

1504. V. MODENA DEBORAH, b. 1829; m. Charles Cillinnely; resided Conneautville, Pa.

608. RUTH GLEASON,[6] (Abner,[5] Joseph,[4] Thomas,[3] Thomas,[2] Thomas,[1]) b. Charlton, Mass, Nov. 6, 1792; d. Farmington, Pa., July 1, 1850. She m. Lemuel Cady, a carpenter and farmer. They resided in Osceola, Pa., 1818 to 1830; Farmington, Pa., 1830 to date of death.

CHILDREN:

1504a. I. CHESTER CADY, b. Locke, N. Y., Oct. 13, 1813; m. Catherine Ann Baxter; d. Sept. 16, 1884, in Farmington; farmer.

1505. II. ABNER GLEASON CADY, b. Locke, N. Y., Aug. 15, 1815; m. Betsey Foote; resides Harrison, Mich.

1506. III. LEMUEL CADY, b. Osceola, Pa.; m. Corneptin Place; resided in Missouri; blacksmith.

1507. IV. WILLIAM, b Osceola, Pa., Jan. 17, 1820; m. Sally Beagle; d. Jan. 22, 1887, in Earlville, Ill.

1508. V. SIMEON CADY, b. Osceola, Pa., Jan. 27, 1822; m. Jemima Baxter; d. Mch. 11, 1896, in Elkland, Pa.; farmer

1509. VI. SALINA CADY, b. Osceola, Pa., Feb. 14, 1824; m. m. Daniel Foote; d. July 8, 1885, Earlville, Ill.

1510. VII. POLLY CADY, b. Osceola, Pa., Dec. 23, 1825; m. Lucius Dailey.

1511. VIII. EMMA CADY, b. Dec. 30, 1827; m. Wm. Van Deusen, a farmer; reside Farmington, Pa.

1512. IX. CHARLES CADY, b. Farmington, Pa., Sept 1830; m. Malvina Wright: reside Stewart, Iowa.

1513. X. ERASTUS CADY, b Sept. 18, 1834; m. Harriet Peters; was blacksmith. He d. Oct. 27, 1900, Elkland, Pa.

1514. XI. GEORGE CADY, b. Farmington, Pa., 1836; m. Lydia Rathbon, resides (1901) Lone Pine, Nebr.

609. POLLY GLEASON,[6] (Abner,[5] Joseph,[4] Thomas,[3] Thomas,[2] Thomas,[1]) b. Charlton, Mass., 1794; d. Locke, N. Y., 1821. She m. Simon Nicolls, who was b. 1790, and d. Conneautville, Pa., Dec. 16, 1844.

CHILDREN: All born in Locke, N. Y.

1515. I. SYLVESTER NICOLLS, m. Emma Russell; resided in Philadelphia; wheelwright.

1516. II. SENECA NICOLLS, b. Nov. 18, 1817; m. Jan. 15, 1840, Anna Jane North; d. May 11, 1897 in Conneautville.

1517. III. WILLIAM HARRISON NICOLLS, m. Mary Squires; d. Mch. 23, 1899, in Smithfield, Ia.; farmer.

1518. IV. JERUSHA NICOLLS, b. Apr. 8, 1821; m. Solomon Harvey; d. May 28, 1876, Saybrook, Ohio; farmer.

616. RUTH GLEASON,[6] (James,[5] Daniel,[4] Thomas,[3] Thomas,[2] Thomas,[1]) b. Dec. 22, 1783; m. July 10, 1812, Capt. Andrew Smith. She d. Nov. 26, 1823, aged 45 years

CHILDREN:

1519. I. SIDNEY SMITH, b. July 25, 1814.

1520. II. CELIA SMITH, b. Jan. 18, 1820; d. Apr. 7, 1825.

618. HANNAH GLEASON,[6] (James,[5] Daniel,[4] Thomas,[3] Thomas,[2] Thomas,[1]) b. June 26, 1789; m. Dec. 31, 1810, Harvey B. Scott.

CHILDREN:

1521. I. JAMES GLEASON SCOTT, b. Oct. 28, 1811.
1522. II. CHARLES SCOTT, b. Aug. 28, 1813; d. Mch. 27, 1823.
1523. III. RUFUS SCOTT, } twins, b. June 21, 1815.
1524. IV. SOPHIA BARTLETT SCOTT, }

620. RICHARD GLEASON,[6] (James,[5] David,[4] Thomas,[3] Thomas,[2] Thomas,[1]) m. Apr. 3, 1819, Ruth, dau. of Amos and Miriam (Hovey) Shumway, who was b. Feb. 13, 1799, in Oxford, Mass.; removed to Bellows Falls, Vt., and thence in 1837 to Waltham, Mass., where both died. He d. Dec. 1872; she d. Apr. 3, 1884.

CHILDREN:

1525. I. WINTHROP, b. Apr. 19, 1820; d. Aug. 6, 1821.
1526. II. MARY, b. Jan. 4, 1822; m. 1848, Augustus Gilbert.
1527. III ELIZABETH, b. 1824; m. 1847, John Harris of Waltham, where they settled.
1528. IV. SARAH C., b. 1826; m. 1853, Moses E. Osgood; residence Waltham, Mass.
1529. V. MARTHA, b. 1829 in Bellows Falls, Vt.

626. STEPHEN GLEASON,[6] (Stephen,[5] Daniel,[4] Thomas,[3] Thomas,[2] Thomas,[1]) b. Rowe, Mass., Nov. 1, 1797; m. Betsey Corbett, Nov. 21, 1822

CHILDREN: Born in Rowe, Mass.

1530. I. STEPHEN EMORY, b. Nov. 5, 1823; m. June 2, 1852, Luana Bugbee. Had two daughters, both of whom d. young. He was enlisted in the Civil war in the 1st Vermont Artillery in 1863, and was subsequently in Gen. Grant's Army, and continued in service until the close of the war. He has held various town offices such as Selectman, Collector, Constable, etc. His wife d. Nov. 23, 1894.

1531. II. ELIZA LUNA, b. June 20, 1825; m. Oct. 16, 1846, Alfred Knight; d. Apr. 19, 1848.

+1532. III. ELMER, b. Feb. 26, 1827.

1533. IV. DANIEL E., b. Oct. 16, 1828; d. Jan. 6, 1829.

1534. V. OLIVE, b. Jan. 5, 1830; m. Roswell D. Cutler; d. May 4, 1852.

Born in Woodford, Vt.

1535. VI. DANIEL WILLARD, b. Jan. 19, 1832; resides Woodford; Postmaster; he has also served two terms as member of the Vermont Legislature; has been town constable; tax collector, and has been engaged in different lines of business.

1536. VII. EUNICE A., b. Mch. 28, 1835; m. George W. Knapp; d. Apr. 2, 1878.

1537. VIII. SARAH E., b. Mch. 25, 1838; m. Allen E. Briggs, Nov. 17, 1867; d. Sept. 8, 1870.

1538. IX. ALBERT FRANCIS, b. Sept. 7, 1841; m. Jan. 9, 1868, Alice Hager; was a soldier in the Civil war.

1539. X. EUGENE CLINTON, b. Mch. 28, 1845; m. Clara Wing.

628. JOSIAH GLEASON,[6] (Josiah,[5] Daniel,[4] Thomas,[3] Thomas,[2] Thomas,[1]) b. Oxford, Mass., Aug. 15, 1793; d. Sutton, Mass., Sept. 21, 1833. He m. in Sutton Dec. 21, 1817, Roxana, dau. of Samuel and Hannah Torrey, who was b. in Sutton, Dec. 27, 1795, and d. in Dixfield, Me.

CHILDREN: All born in Oxford, Mass.

1540. I. IRA TORREY, b. Apr. 1, 1819,

1541. II. ELIJAH D., b. Oct. 14, 1821; residence Douglas.

1542. III. CHARLES S., b. 1823; d. Oxford, Sept. 3, 1826.

1543. IV. GEORGE, b. Dec. 10, 1824.

1544. V. OLIVE, b, about 1826.

629. LYDIA GLEASON,[6] (Josiah,[5] Daniel,[4] Thomas,[3] Thomas,[2] Thomas,[1]) b. Oxford, Mass., Sept. 28, 1795; m. in Oxford, Oct. 18, 1823, Joseph, son of Joseph and Jemima (Larned) Brown, who was b. Oxford, Aug. 15, 1790; d. June 17, 1871. She d. June 22, 1868.

CHILDREN:

1545. I. JOSIAH BROWN, b. July 21, 1824.
1546. II. LYDIA ANN J. BROWN, b. Nov. 4, 1826; m. Oct 13, 1847, Wm. D. Barrows of Worcester, Mass.
1547. III. J. LARNED BROWN, b. June 14, 1828.
1548. IV. SUSAN M. BROWN, b. May 10, 1831.

633. SYBILLA WINCH,[6] (Thomas Winch,[5] Deborah Gleason,[4] Isaac,[3] Thomas,[2] Thomas,[1]) bp. Feb. 14, 1748; m. Timothy Dadmun of Framingham, who d. Feb. 1832.

CHILDREN: Born, Framingham, Mass.

1549. I. JOEL DADMUN, d. young.
+1550. II. CATHERINE (Katy) DADMUN, bp. July 1781.
+1551. III. POLLY DADMUN, bp. July, 1781; m. Wm. Dadmun.
1552. IV. NANCY DADMUN, bp June, 1782; m. Wm. Swan; she d. in Framingham, Jan 13, 1861.

634. HANNAH WINCH,[6] (Thomas Winch,[5] Deborah Gleason,[4] Isaac,[3] Thomas,[2] Thomas,[1]) bp. Oct. 15, 1749; m. 1st, Daniel Belcher, son of Jonathan and Hannah (Seaver) Belcher, who was b. June 14, 1736 and d. Nov. 1787; she m. 2nd, Benjamin Dudley. She d. 1805.

CHILDREN: By 1st marriage; born in Framingham, Mass.

1553. I. DANIEL BELCHER.
+1554. II JASON BELCHER, m. Anne Winch.
1555. III. BETSEY BELCHER, d. young.

640. EBENEZER WINCH,[6] (Samuel Winch,[5] Deborah Gleason,[4] Isaac,[2] Thomas,[2] Thomas,[1]) b. Feb. 12, 1753; m. Esther Brinley. They lived for a time in Framingham, Mass., but in 1786 removed to Newton, where he d. Aug. 5, 1831; she d. Jan. 7, 1850.

CHILDREN: Born, Framingham, Mass.

1556. I. POLLY WINCH, b. Feb. 27, 1776; d. young.
1557. II. NATHANIEL WINCH, b. Oct. 7, 1778; d. young.
1558. III. KATY (Catherine) WINCH, b. Feb. 19, 1782.
+1559. IV. NATHANIEL WINCH, b. May 9, 1784.

651. LUCY WINCH,[6] (Joseph Winch,[5] Deborah Gleason,[4] Isaac,[3] Thomas,[2] Thomas,[1]) b. Framingham, Mass., Oct. 23, 1757; m. Nov. 23, 1775, Wm. Haven, son of Micah and Mary (Eames) Haven, who was b. June 5, 1751.

CHILD:

1560. I. ANNE HAVEN, b. Apr. 6, 1778.

After the death of Lucy Winch, her husband, Wm. Haven, m. Miriam ——, and as the records do not give the date of Lucy's death nor the date of her husband's 2nd marriage, there is no positive evidence that Anne was her child, as she may have been the child by the 2nd marriage.

655. JESSE WINCH,[6] (Joseph Winch,[5] Deborah Gleason,[4] Isaac,[3] Thomas,[2] Thomas,[1]) b. Framingham, Mass., May 6, 1765; m. 1st, Mch. 1788, Martha, dau. of Aaron Brown; m. 2nd, ——, dau. of John Jackson of Newton. He resided in Natick.

CHILDREN:

1561. I. ENOCH WINCH, b. Apr. 13, 1789; m Dorcas Greenwood.
1562. II. LUCY WINCH, b. May 25, 1792; m. Charles Morse.
1563. III. NANCY WINCH, b. Jan. 1, 1797; m. —— Barker.
1564. IV. LEONARD C. WINCH, b. Feb. 16, 1801; d. Sept. 11, 1805.
1565. V. MARTHA B. WINCH, b. Oct. 11, 1803; m. Wm. Flagg of W. Neidham.

659. REUBEN WINCH,[6] (Joseph Winch,[5] Deborah Gleason,[4] Isaac,[3] Thomas,[2] Thomas,[1]) b. Sept. 22, 1772; m. Sept. 26, 1744, Olive Eaton, dau. of John and Olive (Conant) Eaton, who was b. Framingham, Mass., Dec. 21, 1775; d. May 1st, 1858. He d. Apr. 7, 1846.

CHILDREN: Born, Framingham, Mass.

1566. I. BETSEY WINCH, b. 1795; m. Jan. 11, 1813, Joseph Dudley of Wayland.
1567. II. LUTHER WINCH, b. Oct 16, 1797; d. Apr. 16, 1869.
+1568. III. MEHITABLE (Hitty) WINCH, b. June 16, 1800.
1569. IV. REUBEN WINCH, b. Jan. 17, 1801; d. Oct. 15, 1825.

1570. v. PATTY WINCH, b. Oct. 18, 1803; m. Lewis Dudley of Wayland.

1571. vi. OLIVE WINCH, b. Oct. 9, 1805; m. Curtis Dudley.

+1572. vii. WILLARD WINCH, b. Aug. 12, 1807.

+1573. viii. LELAND WINCH, b. Aug. 18, 1808.

+1574. ix. DANA WINCH, b. Nov. 3, 1810.

1575. x. EUNICE WINCH, b. Apr. 16, 1814; m. Charles Belcher.

1576. xi. NANCY WINCH, b. Dec. 26, 1816; m. Chester Fay of Southboro.

1577. xii. JOSEPH WINCH, b. July 3, 1818; unmarried.

659a. SAMUEL WINCH,[6] (Joseph Winch,[5] Deborah Gleason,[4] Isaac,[3] Thomas,[2] Thomas,[1]) b. Framingham, Mass., Apr. 7, 1776; m. Mch. 1, 1801, Ruth Hemenway, dau. of Abijah and Lydia (Smith) Hemenway, who was b. May 9, 1780, and d. Sept. 26, 1820.

CHILDREN: Born, Framingham, Mass.

1578. i. MARTIN WINCH, b Aug. 20, 1802.

1579. ii. EMELINE WINCH, b. Apr. 4, 1805; d. young.

1580. iii. EMELINE WINCH, b. Dec. 6, 1807; d. young.

1581. iv. SAMUEL WINCH, b. Feb. 1, 1809; m. and lived in Newton.

1582. v. ELEANOR WINCH, b. June 27, 1811.

1583. vi. BETSY WINCH, b. Mch. 9, 1814.

1584. vii. RUTH WINCH, b. Feb. 19, 1819.

668. ANNA WINCH,[6] (Nathan Winch,[5] Deborah Gleason,[4] Isaac,[3] Thomas,[2] Thomas,[1]) bp. 1775; m. Sylvanus Phipps, son of John and Hannah (Coolidge) Phipps, who was b. Jan. 16, 1785, and d. Jan. 27, 1870. She d. Oct. 25, 1835.

CHILDREN: Born in Framingham and Sherborn, Mass.

1585. i. GEORGE PHIPPS, b. Apr. 13, 1802; m. Dorcas Lawrence; no issue.

+1586. ii. SALLY B. PHIPPS, b. Nov. 25, 1803.

1587. iii. CHARLES PHIPPS, b. Feb. 6, 1806; m. June 13, 1855, Sophronia Leland; d. June 13, 1884.

+1588. iv. JOSEPH PHIPPS, b June 8, 1808; m. Helen C. Bell.

1589. v. GARDNER PHIPPS, b. Aug. 7, 1810; m. and resided in Cincinnati; d. July 7, 1881.

+1590. vi. ANNE E. PHIPPS, b. Mch. 24, 1813.

+1591. vii. HARRIET N. PHIPPS, b. Apr. 30, 1815.

1592. viii. MARY R. PHIPPS, b. Oct. 11, 1817; m. Oct. 9, 1844 Horatio Reed of New York.

674. DOLLY GLEASON,[6] (Isaac,[5] Isaac,[4] Isaac,[3] Thomas,[2] Thomas,[1]) b. Framingham, Mass.; bp. Apr. 20, 1755; m. 1st Capt. Simon Sartwell, son of Simon and Hannah Sartwell of Charleston, N. H. He was b. June 25, 1749; d. May 30, 1791; was Lieut. of Co. 7, Col. Jos. Cilley's 1st N. H. Regt. mustered April 7, 1777; continued in service in this regt. during 1778 and 1779; was promoted to a Captaincy and was in service as Captain in West Point in 1780. She m. 2nd, Jesse Healy; she d. 1828.

CHILDREN: By 1st marriage.

1592a. i. ASA SARTWELL, b. Dec. 13, 1781; m. Oct. 1805 Polly Williams, of Rockingham, Vt.

1592b. ii. CYNTHIA SARTWELL, b. Oct. 27, 1784.

1592c. iii. FANNY SARTWELL, b. Dec. 11, 1786; m. Jan. 22, 1807, Joel Goss of Claremont, N. H.

1592d. iv. CLARISSA SARTWELL, b. Feb. 3, 1788; m. Oct. 14, 1812, John Prouty of Schenectady, N. Y.

1492e. v. LUCY SARTWELL, b. Mch. 30, 1790; m. Dec. 1812, Henry Jones of Waitsfield, Vt.

By 2nd marriage.

+1492f. vi. BETSEY HEALY, b. May 9, 1793; m. Calvin Ely.

1592g. vii. PHILEMON HEALY, b. Feb. 13, 1795; m. Ira Wooley of New York State. She d. Painesville, Ohio, Jan. 1, 1873.

+1592h. viii. ESTHER HEALY, b. Feb. 13, 1795; m. Albert Morley.

1592i. ix. SIMON HEALY, b. Aug. 12, 1800; m. Abbie Whaley of Brooklyn, N. Y. He d. in St. Louis, Missouri. Their two children d. prob. young.

677. WINSOR GLEASON,[6] (Isaac,[5] Isaac,[4] Isaac,[3] Thomas,[2] Thomas,[1]) b. Feb 18, 1762 in Shrewsbury, Mass.; m. 1st Sally Gleason (No. 696) of Dana, Mass., dau. of Joseph and Mary (Curtis) Gleason who was b. Apr. 7, 1767; he m. 2nd Patty Follett.

Winsor Gleason settled in New Hampshire and served in the Revolutionary war in 1st N. H Regt. from Jan. 1777 to Jan. 1782. He d. in 1816.

CHILDREN: By 1st marriage; all born in Langdon, N. H.

+1593. I. CURTIS, m. Betsy Randall.
+1594. II. WINSOR, b. Feb. 15, 1786; d. Caanan, N. H.
1595. III. MARY, m. David Powers.
1596. IV. LAURA, m. Dr. John Parkhurst.
+1597. V. JOSEPH, b. Jan. 23, 1801; d. Natick, May 17, 1879.

By 2nd marriage.

+1598. VI. HUZZIEL b. Feb. 19, 1802.
+1599. VII. SALMON, b. July 9, 1804; d. Sept. 9, 1889.
+1600. VIII. HORACE, b. Oct. 19, 1806; d. Apr. 4, 1858.

After the death of Winsor Gleason his widow married a Mr. Griggs. She died in 1856, aged 84 years.

There may also have been three other children by the first wife, Miranda, Sally and Salmon, all of whom died young; also by the 2nd wife a dau. Elizabeth, who probably d. young.

678. THADDEUS GLEASON,[6] (Isaac,[5] Isaac,[4] Isaac,[3] Thomas,[2] Thomas,[1]) b. Framingham, Mass; d. Rockingham, Vt.

Barry's history of Framingham, Mass., mentions Thaddeus (son of Isaac Gleason) who had three wives and d. in Rockingham, Vt. A local town history of New Hampshire contains a record of his marriage to Mehitable Conelin Aug. 14, 1803; there is also a record of a Thaddeus who m. Mehitable Jacobs, who was b.1773, had Solon and Roswell; moved to Warren Co., N. Y. The descendants of Thaddeus have a reeord of his marriage to Dolly Wheeler, and by her he had the following children:

CHILDREN: All born in Longdon, N. H.

1601. I. ARUNA.
1602. II. ISAAC.
1603. III. HENRY.
+1604. IV. LEVI WHEELER, b. Sept. 15, 1797.
1605. V. GEORGE.
1606. VI. MIRANDA.
1607. VII. LUCEBA.

679. BETSEY GLEASON,[6] (Isaac,[5] Isaac,[4] Isaac,[3] Thomas,[2] Thomas,[1]) b. 1764; m. John, son of Simon and Hannah Sartwell, who was b. May 2, 1754; d. April 25, 1822. He was a brother of Capt. Simon Sartwell who married Betsey's sister Dolly. They lived on a farm in that portion of Charleston, N.H., now known as Langdon. She d. June 7, 1841.

CHILDREN:

1607a. I. POLLY SARTWELL, b. June 29, 1777; m. (prob.) Samuel, son of Jesse and Jane (McCurdy) Dart, who was b. Jan. 22, 1785. They removed to New York State.

1607b. II. BETSEY SARTWELL, b. Mch. 16, 1779.

+1607c. III. ESTHER SARTWELL, b. Apr. 12, 1781.

1607d. IV. JOHN SARTWELL, b. Apr. 29, 1783; m. Emma Crosby of Langdon.

+1607e. V. ELIAB SARTWELL, b. Apr., 1785.

1607f. VI. WARREN SARTWELL, b. Apr. 19, 1787; m. Dec. 17, 1820, Alta Wooley of Langdon.

1607g. VII. ROYAL SARTWELL, b. July 14, 1789; m. Jan. 10, 1816, Elvira Evans of Langdon.

+1607h. VIII. SIMON SARTWELL, b. Mar. 4, 1791.

1607i. IX. ALMON SARTWELL, b. May 10, 1793.

1607j. X. HANNAH SARTWELL, b. July 9, 1792; m. Dec. 19, 1814, Samuel Dart. (?)

1607k. XI. HARRIET SARTWELL, b. Nov. 1, 1797; d. June 7, 1841.

1607l. XII. ELECTA SARTWELL, b. Mar. 27, 1800; m. Jan. 1823, Leonard Benton of Barton, Vt.

682. PHINEHAS DAGGETT,[6] (Thankful Gleason,[5] Isaac,[4] Isaac,[3] Thomas,[2] Thomas,[1]) b. Petersham, Mass., Aug. 22, 1764; d. Westmoreland, N. H., Oct. 5, 1842; m. 1st, Sept. 24, 1788, Betsey Wilson, who was b. 1769, and d. Westmoreland, Aug. 11, 1791; m. 2nd, in Westmoreland, Sept. 7, 1794, Mercy Pierce, who was b. 1771, and d. in Westmoreland, June 29, 1850.

CHILDREN: All born in Westmoreland, N. H.

+1608. I. WILLIAM DAGGETT, b. Dec. 21, 1788.

1609. II. ARTEMAS DAGGETT, b. July 17, 1790; m. Sally Smith; d. Hawley, N.Y. 1835; had three daughters.

1610 III. POLLY DAGGETT, d. Aug. 6, 1802.

1611. IV. HIRAM DAGGETT, b. Aug. 9, 1797; d. Jan. 1, 1832.

+1612. V. BETSEY DAGGETT, b. Dec. 31, 1799.

+1613. VI. HOLLIS DAGGETT, b. Nov. 4, 1802.

+1614. VII. LEWIS DAGGETT, b. Aug. 15, 1804.

1615. VIII. PRENTIS DAGGETT, b. Aug. 26, 1807; m. Esther M. Hall; no issue; d. Oct. 29, 1881.

+1616. IX. MARY DAGGETT, b. 1809.

+1617. X. LOUISA DAGGETT, b. Dec. 10, 1812.

683. NATHANIEL DAGGETT,[6] (Thankful Gleason,[5] Isaac,[4] Isaac,[3] Thomas,[2] Thomas,[1]) m., but name of wife not learned.

CHILD:

1618. I. SAMUEL DAGGETT, b. Vermont.

684. SARAH DAGGETT,[6] (Thankful Gleason,[5] Isaac,[4] Isaac,[3] Thomas,[2] Thomas,[1]) m. John Rice of Walpole, N. H., son of Phinehas and Abigail (Livermore) Rice, who was b. 1764, and d. 1841.

CHILDREN:

1619. I. NANCY RICE, b. Walpole, N. H. 1789; m. 1st, Luther Dennison; m. 2nd ——.

1620. II. JOHN RICE, b. 1791; m. Eliza Burke; resided in Sandy Hill, N.Y.; d. 1822.

1621. III. POLLY RICE, b. 1793; m. Samuel Nichols, 1813; d. Walpole, N. H., 1854

1622. IV. LEWIS RICE, b. 1796; d. Walpole, N. H., 1835.

1623. V. LOUISA RICE, b. 1798; m. 1826, Gilman Esty.

1624. VI. FANNY RICE, b. 1800.

1625. VII. LUCINDA RICE, b. 1802; m. John Bryant, 1829; res. Brownington, Vt.

1626. VIII. HORACE RICE, b. 1804.

1627. IX. GEORGE RICE, b. 1807.

1628. X. EMILY RICE, b. 1809; m. Truman Richardson, 1834; res. Brownington, Vt.

1629. XI. SUSAN RICE, b. 1811; m. Calvin B. Meade, 1832.

693. SAMUEL GLEASON,[6] (James,[5] Isaac,[4] Isaac,[3] Thomas,[2] Thomas,[1]) b. Westmoreland, N.Y., Jan. 24, 1783; d. Waterbury, Vt. Nov. 27, 1850. He m. Lucinda Eastman.

CHILDREN:

1630. I. MARIETTE, b. 1814; d. 1892.
1631. II. SAMUEL, b. 1816; d. 1895.
1632. III. HENRY C., b. 1819; d. 1893.
1633. IV. LOUISA, b. 1821; d. 1850.
1634. V. JOEL, b. 1825; d. 1863.
+1635. VI. WILLIAM WALLACE, b. Waterbury, Vt., Apr. 24, 1831.

703. JOSEPH GLEASON,[6] (Joseph,[5] Isaac,[4] Isaac,[3] Thomas,[2] Thomas,[1]) b. Petersham, Mass., Apr. 7, 1781; d. Feb. 28, 1808. He m. in Petersham, Oct. 24, 1802, Susan Whitney, dau. of Benjamin Whitney, who d. in Petersham, Apr. 21, 1828.

Joseph Gleason was a farmer.

CHILDREN:

+1636. I. BENJAMIN WHITNEY, b. Oct. 13, 1806.
1637. II. CURTIS.
1638. III. LOUISA, m. Samson Wetherell.
1639. IV. HARRIET, m. Oren Tower.

705. CURTIS GLEASON,[6] (Joseph,[5] Isaac,[4] Isaac,[3] Thomas,[2] Thomas,[1]) b. Petersham, Mass., Apr. 1, 1758; m. Dec. 8, 1813, Luna Hildreth, who d. Jan. 8, 1828. He d. Apr. 6, 1829.

CHILDREN: Born, Petersham, Mass.

1640. I. ELIZA H.
1641. II. JOSEPH.
1642. III. ALMIRA.
1643. IV. JONATHAN.

706. NATHANIEL GLEASON,[6] (Nathaniel,[5] Isaac,[4] Isaac,[3] Thomas,[2] Thomas,[1]) b. Hardwick, N. H; d. Petersham, Mass. He m. May, 1800, Lucinda Gleason (No. 702), dau. of Joseph and Sarah (Curtis) Gleason, who was b. in Petersham, May 20, 1779. They removed to Petersham from Hardwick.

CHILD:

1644. I. HORACE, b. Hardwick, Aug. 30, 1801; d. Malden May 18, 1877. He was a graduate of Williams College, 1828; lawyer and justice of the peace many years, in Boston.

707. SALLY GLEASON,[5] (Nathaniel,[5] Isaac,[4] Isaac,[3] Thomas,[2] Thomas,[1]) b. May 25, 1780, in Hardwick, N. H.; m. June 11, 1804, John Gallond, who was b. Aug. 28, 1781, and d. (prob.) Oct. 30, 1807, aged 27. She d. (prob.) Nov. 5, 1807.

CHILDREN: All born in Petersham, Mass.

1645. I. AURELIA GLEASON GALLOND, b. Apr. 30, 1805; m. Jan. 9, 1826, Lewis Babcock of Ware.

+1646. II. JOHN LYSANDER GALLOND, b. June 28, 1807.

708. JOHN GLEASON,[6] (Nathaniel,[5] Isaac,[4] Isaac,[3] Thomas,[2] Thomas,[1]) b. Hardwick, N. H., Feb. 25, 1783; d. Dana, Mass., Mch. 17, 1845. He m. in Hardwick, Nov. 18, 1813, Luthera, dau. of David and Ruth (Dexter) Allen, who was b. in Hardwick, Apr. 12, 1796, and d. Dana, Mass., Oct. 3, 1875. They removed to Dana about 1825.

CHILDREN: Born in Hardwick, N. H.

1647. I. CHARLOTTE ELIZA, b. Sept. 3, 1814; m. Nov. 24, 1833, Rev. John H. Willis.

1648. II. CHARLES ALLEN, b. Jan. 6, 1817.

1649. III. MARY ANN, b. Dec. 13, 1819-20.

1650. IV. HENRY, b. Feb. 25, 1823.

Born in Dana, Mass.

1651. V. LOUISA L., b. Feb. 9, 1831.

+1652. VI. SARAH F., b. Mch. 1, 1833; m. Nelson Amsden.

1653. VII. HELEN R., b. Feb. 3, 1835.

709. JOEL GLEASON,[6] (Nathaniel,[5] Isaac,[4] Isaac,[3] Thomas,[2] Thomas,[1]) b. Hardwick, N. H., July 15, 1785; d. Hardwick Sept. 26, 1823. He m. in Hardwick, June 24, 1811, Sarah, dau. of Moses and Sarah (Thayer) Whipple, who was b. in Hardwick Apr. 16, 1792.

CHILD:

+1654. I. ALEXANDER W., b. about 1814.

715. BILDAD GLEASON,[6] (Benjamin,[5] Isaac,[4] Isaac,[3] Thomas,[2] Thomas,[1]) b. Westmoreland, N. H., Dec. 16, 1787; d. Sept. 27, 1854. He m. in Westmoreland, Apr. 10, 1809, Cynthia Gilmore, who was b Feb. 2, 1790, and d. July 9, 1877.

CHILDREN: Born in Westmoreland, N. H.

1655. I. BENJAMIN, b. May 10, 1810.
1656. II. ORMON GILMORE, b. Apr. 25, 1811; d. Feb. 22, 1892.

Born in Massachusetts.

1657. III. LEMUEL, b. Aug. 4, 1814.
1658. IV. WILLIAM NELSON, b. Aug. 15, 1816; moved to Wisconsin.
1659. V. CLARISSA LAVILLA, b. Dec. 28, 1819.

An account of this family is given in the following extract from a letter of W. E. Gleason of Binghampton, N. Y.:

"The family of Bildad Gleason moved into York state, Shenango Co., about 1816, and to Binghampton in 1820. Benjamin and Curtis and Bildad had farms about three miles from Binghampton. Benjamin had five or six children, the oldest, Jessie, and a girl Clarissy. Other names not remembered. Curtis had two sons and two daughters, the oldest girl, Cynthia, and Rufus and Lemuel live in Elmira, N. Y. Ornan and Nelson worked at the mason trade and well digging in Binghampton. Nelson married and had quite a large family; oldest son was William; they moved into Illinois about 1854. Benjamin, Curtis, Nelson and Bildad, the father, all went West at the same time. Bildad died in about three months. Curtis and his family and grandmother came back and settled near Wellsville, Pa. Ornan Gleason came back to Binghampton when 17 years old; m. Miss Cynthia M. Butler, who came to Binghampton from New Jersey and was a second cousin of Benjamin F. Butler of Civil War fame. Ornan had four sons, Julius T., Frederick L., Wilson E., Marvin A. and one daughter, Eliza A. Julius married Ellen Lambert Jan., 1858; enlisted in 137th Regt., N. Y. Vol., in 1862; killed in Battle of the Wilderness, Va.; left one son, Charles, who served in the U. S. Navy during the Spanish War as Asst. Engineer. Julius' wife died in 1883. Frederick served in the 27th N. Y. Vol. dur-

ing the Civil War, discharged 1865, married Emma Slade of Penn., and now lives near Norfolk, Va.; has three sons, Frederick of Lestershire, N. Y.; Hobert of Binghampton; Edward of Virginia, Catherine of Virginia; all married. Fred has no children; Hobert has one girl and one boy; Edward has one boy; Catherine not married. Eliza married R. H. Everett in 1864 and has four boys, William, Charles, Albert and Arthur. All married and have children. Wilson E. Gleason, son of Ornan, b. Oct. 20, 1842, in Binghampton, N. Y.; mason by trade, enlisted in the 155th N.Y. Vol Inf. in 1862. Taken prisoner at Black Walter, Va., 12th Nov., 1863; was in rebel prisons 22 months. Came home Jan. 1, 1865; married Miss Julie Godfrey July 6, 1866; have a family of eight children, two boys and six girls; Julius and William L. Nellie married C. H. Everett, has one son; Elizabeth married L. D. Doyle; Mary married Edward Hunt, one boy and one girl; Margaret and Genevieve, both single; Julius married Clide Blesecker, has one boy Marvin, b. Oct. 16, 1844, married Josephine Hervey Oct. 16, 1868; has four sons, four daughters. Horace L., Marvin, Albert B. and George; Horace married and has two boys. Albert married; George married; Marvin unmarried; Maud unmarried; Gennett married, two children; Millie married, no children; Carrie unmarried. Ornan Gleason died Feb. 2, 1892, aged 87 years. Cynthia M., his wife, died June 10, 1897, aged 97 years.

Mrs. R. H Everett resides No. 23 Holland St., Binghampton, N. Y. Marvin Gleason has offices at Gaige Block, Binghampton, N.Y. Frederick L. Gleason lives in Spring Grove, Va."

722. ABEL GLEASON,[6] (Fortunatus,[5] Isaac,[4] Isaac,[3] Thomas,[2] Thomas,[1]) b. Westmoreland, N. H., July 26, 1781; m. in Westmoreland, Mch. 12, 1800, Kate, dau of Elkanah and Susanna Lincoln, who was b. Norton, Mass., May 5, 1784.

CHILDREN:

+1660. I. CATEY (or Catherine), b. Westmoreland, N. H., July 6, 1801-2.

1661. II. SUSANNA, b. Westmoreland, N. H., Aug. 5, 1803; m. Jonas Bartlett; no issue.

+1662. III. ABEL, b. Jamaica, Vt., July 25, 1805.

+1663. IV. ZELOTES, b. Jamaica, Vt., Dec. 18, 1807.

1664. v. MICAH, b. Windham, Vt., Jan. 25, 1810; d. at age of four years.

+1665. vi. CALISTA, b. Westmoreland, N. H., Nov. 19, 1811.

+1666. vii. EMILY, b. Westmoreland, N H., June 6, 1814.

+1667. viii. CLINTON DEWITT, b. Westmoreland, N. H., Dec 14, 1816.

1668. ix. LYMAN, b. Westmoreland, N. H., Mch. 7, 1819; m. Alta Rockwood; no issue. He was a boat finisher and settled in Milford, Mass., in 1884.

1669. x. ELLIOTT PERRY, b. June 27, 1821; d. 1903, unmarried. He was one of the pioneers in the manufacture of gas burners in the early stages of the industry. Was President and principal owner of the E. P. Gleason Mfg. Co., New York, manufacturers of gas and electric lighting appliances; also Gleason and Bailey Mfg. Co., Seneca Falls, N.Y., manufacturers Fire Department Rolling Stock.

+1670. xi. JOHN MARSHALL, b. Dec. 23, 1823.

+1671. xii. MARTHA JANE, b. Dec. 27, 1825.

724. WILSON GLEASON,[6] (Fortunatus,[5] Isaac,[4] Isaac,[3] Thomas,[2] Thomas,[1]) b. Feb 6, 1788; m. 1st, July 12, 1812, Lucy Atherton, dau. of Joseph and Hannah (Farnsworth) Atherton of Chesterfield, N. H. She was b Oct. 28, 1791; d. Sept. 13, 1852. He m. 2nd, Mch. 1853, Mrs. Maria (Abbee) Barker, widow of Arba Barker.

Mr. Gleason was a farmer and drover. He was known as Capt. Gleason, having been in his early life Captain of a militia company in his home town. He was one of the organizers of the Universalist Church in Westmoreland, N. H. He d. in Westmoreland, May 22, 1866.

CHILDREN: All by 1st marriage.

1671a. i. LUCY ATHERTON, b. Apr. 19, 1814; d. Oct. 5, 1853. Unmarried.

1671b. ii. JEROME WILSON, b. Apr. 25, 1816; d. Mch. 18, 1898. Unmarried.

+1672. iii. LIVILLA, b. Mch. 21, 1818.

1672a. IV. CLEMENTIA, b. Oct. 28, 1819; m. Col. Charles Childs of Worcester, Mass., where he was Supt of the Osgood Bradley Car Works and at one time Colonel of the Worcester Regiment of Militia. He d. Sept. 14, 1907. Their only child died in infancy.

+1672b. V. JOSEPH HUMPHREY, b. May 25, 1822.

+1673. VI. FORTUNATUS, b. April 21, 1824.

+1673a. VII. ALBERT JACKSON, b. Dec. 10, 1826.

+1673b. VIII. SARAH ANN, b. Mch. 19, 1828.

1673c. IX. LORING WHEELER, b. Jan. 24, 1832; d. Apr. 26, 1832.

+1674. X. LORING WHEELER, b. April 20, 1833.

738. EUNICE GLEASON,[6] (John,[5] Phinehas,[4] Isaac,[3] Thomas,[2] Thomas,[1]) b. June 11, 1769; m. June 2, 1795, Thaddeus Nichols of Holden, Mass. She d. in Holden, Jan. 1, 1828.

CHILDREN: All born in Holden, Mass.

1675. I. WILLIAM NICHOLS, b. Mch. 15, 1796; pos. m. May 25, 1831, Anna Rice.

1676. II. LOIS NICHOLS, b. July 17, 1797; m. Dec 11, 1822, Benjamin Franklin Keyes.

1677. III. THADDEUS NICHOLS, b. Feb. 24, 1799; d. 1800, aged 20 months.

1678. IV. MIRIAM NICHOLS, b. Jan. 19, 1801.

1679. V. JOHN NICHOLS, b. May 30, 1802.

1680. VI. EUNICE NICHOLS, b. Mch. 24, 1804; d. Aug. 13, 1832.

1681. VII. BETSEY NICHOLS, b. Jan. 23, 1806.

1682. VIII. AMELIA NICHOLS, b. Mch. 7, 1808; d. Mch. 19, 1808, 12 days old

1683. IX. MARIA NICHOLS, b. Jan. 28, 1810; m. Mch. 5, 1834, James Fisk.

1684. X. HORACE NICHOLS, b. Mch. 3, 1812.

739. PHINEHAS GLEASON,[6] (John,[5] Phinehas,[4] Isaac,[3] Thomas,[2] Thomas,[1]) b. Dec. 4, 1770; m. May 20, 1799, Abigail Temple of Boylston, Mass.

CHILDREN:

1685. I. EZRA, b. about 1800; m. Arathusa Stone.
1686. II. JONAS BAXTER, b. May 6, 1801; d. Dec. 5, 1802.
1687. III. MARTHA KEYES, b. Jan. 7, 1805; d May 9, 1806.
1688. IV. JOHN TEMPLE, b. Apr. 9, 1807.
1689. V. PHINEHAS MERRILL, b. May 2, 1809
1690. VI. ABIGAIL PERSIS, b. Mch. 13, 1811; m. in Holden, Deering J. Rawson.
1691. VII. HENRY BAGG, b. Oct. 10, 1813.
1692. VIII. JULIA DAVIS, b. May 17, 1816.

Phinehas, the father, died June 16, 1834; his wife Abigail d. Mch. 20, 1841, aged 64.

744. ELIZABETH GLEASON,[6] (Thomas,[5] Phinehas,[4] Isaac,[3] Thomas,[2] Thomas,[1]) b. Princeton, Mass, Dec. 23, 1778; d. Princeton, Oct. 17, 1800. She m. in Princeton Feb. 6, 1799, Joseph, son of Joseph and Elizabeth (Wheeler) Sargent, who was b. 1765, and d. May 23, 1815.

CHILD:

1693. I. HANNAH SARGENT, b. Nov 9, 1799.

747. TRYPHENA GLEASON,[6] (Thomas,[5] Phinehas,[4] Isaac,[3] Thomas,[2] Thomas,[1]) b. Princeton, Jan. 10, 1784; d. Apr. 13, 1860. She m. in Princeton, Feb. 23, 1801, Jonathan Merriam, who was b. in Lexington, Mass., Aug. 15, 1774. They removed to Camden, Me.

CHILDREN: All born in Camden, Me.

1694. I. THOMAS MERRIAM, b. 1804; d. 1806.
1695. II. WILLIAM MERRIAM, b. Aug. 15, 1805; d. July, 1884, in Boston.
1696. III. EZRA MERRIAM, b Jan 17, 1808; d. Feb. 27, 1883, in Rockport, Me.
1697. IV. SOPHIA G. MERRIAM, b. Feb. 18, 1814; d. Oct. 12, 1846, in Rockport, Me.
1698. V. JESSIE G. MERRIAM, b. Oct. 10, 1816; d. 1863 in California.

1699. VI. ABEL MERRIAM, b. Feb. 16, 1820; d. July 18, 1904, in Camden, Me.

1700. VII JONATHAN MERRIAM, b Aug. 30, 1824; d. June 19, 1899, in Fresno, Cal.

1701. VIII. JONAS MERRIAM, b. May 22, 1828.

749. RUFUS GLEASON,[6] (Thomas,[5] Phinehas,[4] Isaac,[3] Thomas,[2] Thomas,[1]) b. Princeton, Mass., Mch. 7, 1788; d. Princeton, Oct. 17, 1873. He m. 1st, in Rutland, Vt, (Int) Mch. 1, 1819, Fidelia, dau. of Joseph and Fidelia (Mirick) Holden, who was b. 1796, and d. Princeton, Aug. 19, 1823; m. 2nd, in Rutland, intentions published Nov. 20, 1824, Eliza, dau. of Joseph and Fidelia (Mirick) Holden, who was b. Rutland, Vt., Apr. 23, 1801, and d. Princeton June 5, 1887.

CHILDREN: By 1st marriage.

1702. I. FIDELIA, b. Princeton, 1819; d. Sept. 8, 1821.

By 2nd marriage; born in Princeton.

1703. II. JESSE, b. Dec. 7, 1825; d. Nov. 28, 1829.

+1704. III. ABBY S., b. Mch. 9, 1828.

+1705. IV. JOEL HOLDEN, b. Sept. 16, 1830.

1706. V. JESSE, b. Sept. 23, 1839; d. Rutland, Apr. 27, 1857. unmarried.

+1707. VI. THOMAS HILL, b. Sept. 22, 1833.

757. CHARLOTTE GLEASON,[6] (Jesse,[5] Phinehas,[4] Isaac,[3] Thomas,[2] Thomas,[1]) b. Nov. 30, 1775; d. Aug. 2, 1815. She m. June 20, 1797, Phinehas Fairbank, who was b. in Harvard, Mass., May 20, 1774; d. Sept. 20, 1843.

CHILDREN: All born Shirley, Mass.

1708. I. CHARLOTTE FAIRBANK, b. July 20, 1798; d. Sept. 3, 1817.

1709. II. MILDRED R. FAIRBANK, b. June 2, 1802; d. Aug. 12, 1803.

1710. III. MERRICK FAIRBANK, b. Jan. 29, 1804; d. Feb. 18, 1804.

1711. IV. MARY ANN FAIRBANK, b. Mch. 29, 1805; m. Capt. Oric King; d. Lancaster, Mass., Feb. 21, 1851.

1712. v. PHINEHAS JONES FAIRBANK, b. Aug. 31, 1807; d. Feb. 13, 1879.

+1713. vi. HORATIO FAIRBANK, b. Feb. 25, 1810.

+1714. vii. HENRY MARCUS FAIRBANK, b. Apr. 9, 1812.

After the death of Charlotte Gleason her husband, Phinehas Fairbank, m. 2nd, May 3, 1816, Mrs. Becky Houghton, who was b. May 3, 1783, and d. Oct. 5, 1853; no children.

778. BETTY GLEASON,[6] (Micajah,[5] Ebenezer,[4] John,[3] Thomas,[2] Thomas,[1]) b. Framingham, Mass; bp. Sept. 2, 1764; m. Feb. 5, 1781, Jacob Reed, Jr., son of Jacob and Patience (Goodrew) Reed, who was b. in Sudbury, Mass., July 21, 1754; d. Nov. 15, 1795.

CHILDREN:

1715. i. MICAJAH REED, b. Dec. 1, 1781; m. Ruth Gleason (No. 790).

1716. ii. ASAHEL REED, b. Sept. 7, 1783.

1717. iii. BETSY REED, b. May 7, 1784.

1718. iv. CHARLOTTE REED, b. Aug. 4, 1785.

1719. v. HANNAH REED, b. May 1, 1787; m. prob. Apr. 24, 1805, Asahel Goodnow Emes.

779. HANNAH GLEASON,[6] (Micajah,[5] Ebenezer,[4] John,[3] Thomas,[2] Thomas,[1]) b. Framingham, Mass., bp. Apr. 5, 1767; m. 1st, Jan. 20, 1785, Abel Reed, son of Jacob and Patience Reed, who was b. in Sudbury, Mass., Dec. 24, 1762; m. 2nd, William Clark, who was b. in Princeton Mch. 31, 1772, and d. Apr. 13, 1825. She d. in Princeton, Mass., Aug. 26, 1817.

CHILDREN: By 1st marriage.

1720. i. ABEL REED, b. Jan. 28, 1792.

1721. ii. JACOB REED, b. Oct. 1, 1797.

By 2nd marriage.

1722. iii. HARRIET CLARK, b. Apr. 4, 1803; d. Boston, Mch. 4, 1832.

1723. iv. BENJAMIN CLARK, b. June 24, 1805; d. Charleston, S. C., Mch. 29, 1854.

1724. v. WILLIAM HAMMOND CLARK, b. July 18, 1807; d. May 27, 1830; unmarried.

1725. VI. SARAH CLARK b. Dec. 24, 1809; d Boston, Jan. 20, 1831.

1726. VII. MARY ANN CLARK, b Dec. 14, 1812; d. Oct. 13, 1835.

1727. VIII. MARIA FRANKLIN CLARK, b. Dec. 14, 1815; d. Boston, Dec. 10, 1835.

785. WILLIAM GLEASON,[6] (Samuel,[5] Samuel,[4] John,[3] Thomas,[2] Thomas,[1]) b. Framingham, Mass. (bp. July 24) 1774; d. Barnet, Vt. He m. in Framingham Oct 8, 1799, Ruth, dau. of John and Desire (Perry) Clayes, (or Cloyes,) who was b. in Framingham Aug. 5, 1777, and d. in Barnet, Vt.

CHILDREN: All born in Barnet, Vt.

+1728. I. WILLIAM, b. Jan. 22, 1800; m. Jane Wallace.

+1729. II. JOHN.

+1730. III SAMUEL, b. Mch. 24, 1813; d. Nov. 1, 1883.

+1731. IV. CLOYES, b. May 14, 1821.

1732. V. ELIZA, m. Wm. McClaren.

1733. VI. RUAMA (or RUHAMA), m. a McClaren.

(Nos. 1734 and 1735 omitted.)

790. RUTH GLEASON,[6] (Samuel,[5] Samuel,[4] John,[3] Thomas,[2] Thomas,[1]) b. Framingham, Mass., bp. Oct. 1784; d. Hubbardston, Mass., Feb. 20, 1864. She m. in Hubbardston, Mass., Apr. 27, 1806, Micajah Reed (No. 1715) son of Jacob and Betty (Gleason) Reed, who was b. Sudbury Dec. 1, 1781, and d. Hubbardston Oct. 9, 1860. He removed from Sudbury in 1806 and settled in Hubbardston, Mass.

CHILDREN:

1736. I. GEORGE W. REED, b. Feb. 7, 1807.

1737 II. ELIZA G. REED, b. Nov. 25, 1808; d. Nov. 23, 1840.

1738. III. MEHITABLE N. REED, b. Aug. 30, 1811.

1739. IV. SOPHIA P. REED, b. Mch. 14, 1814.

1740. V. SAMUEL G. REED, b. Mch. 4, 1816; resided Roxbury.

1741. VI. JOSEPH B. REED, b. June 15, 1818; d. Apr. 27, 1819.

1742. VII. JOSEPH B. REED, b. Mch. 15, 1820; d. May 6, 1873.

1743. VIII. HANNAH REED, b. Jan. 16, 1822.

1744. IX. MARY REED, b July 7, 1824; d. Aug. 25, 1825.

1745. X. CHARLES REED, b. Mch. 20, 1826; drowned June 2, 1744.

792. JOHN GLEASON,[6] (John,[5] Samuel,[4] John,[3] Thomas,[2] Thomas,[1]) b. Framingham, Mass., Mch. 31, 1771; m. 1st, Widow Mitchell, an English woman; 2nd, Jane Paine of Thomaston, Me., and d. 1832. She d. Mch. 4, 1826, aged 63 years.

CHILDREN:

+1746. I. HENRY K., b. Sept. 1, 1797.

1747. II. JOHN T., b. Apr. 30, 1801; m. Waitty Ann Sleeper; resided in Thomaston and New York. In 1865 was Collector of Customs in Port Royal, S. C.

+1748. III. GEORGE W., b. Feb. 22, 1804.

795. MICAJAH GLEASON,[6] (John,[5] Samuel,[4] John,[3] Thomas,[2] Thomas,[1]) b. Framingham, Mass., Jan. 27, 1777; m. Mch. 22, 1801, Polly Cole, dau. of Onesimus and Jemima (Leland) Cole of Sherborn, Mass., who died Sept. 22, 1836.

CHILDREN: All born in Union, Me.

+1749. I. JOSEPH, b. Mch. 22, 1802.

+1750. II. ELIZA, b. Oct 2, 1803

+1751. III. WILLIAM, b. Aug. 18, 1805.

1752. IV. MARY, b. July 17, 1807; m. Nov. 14, 1850, Samuel Beals, of Abington, Mass.

1753. V. HARRIET, b. Jan. 21, 1810; m. Nathaniel Robbins, Jr.

+1754. VI. OLIVE, b. Oct. 4, 1812.

+1755. VII. SARAH, b. Mch. 13, 1817.

Micajah Gleason moved to Union, Me, where in 1799 he built the first fulling mill, which was situated on Crawford's River. He was a Selectman 1817-18-19-20-21, on a committee to dissolve a contract made with Rev. Mr. True, May 26, 1819; committee July 4, 1820 "to examine and report on the petition for a burying ground in the east part of the town"; on a committee Sept 6, 1813, to examine the different places and conditions on which to procure land to build a bridge in Hill's Mills; on a school committee 1811 He was Ensign in Light Infantry May 22, 1806; resigned Feb. 22, 1809.

He was greatly afflicted with asthma, often going to Boston and back in a vessel for the relief it gave him. He d. in Union, July 19, 1823.

796. CALVIN GLEASON,[6] (John,[5] Samuel,[4] John,[3] Thomas,[2] Thomas,[1]) b. Framingham, Mass , Mch. 13, 1779 ; d. Union, Me , May 18, 1850. He m. in Framingham, Oct. 18, 1801, Sarah, dau. of James and Sarah (Perry) Rice, who was b. Apr. 17, 1781. He removed from Framingham to Union, Me., where he was Selectman, Representative and Magistrate.

CHILDREN : All born in Union, Me.

1756. I. JAMES, b. July 14, 1802 ; d. Jan. 18, 1824.
1757. II. NATHAN M., b. May 17, 1807 ; m. Maria Morton.
1758. III. JOSEPH M., b. Dec. 8, 1808 ; m. Francis Martin.
1759. IV. SALLY P , b. Aug. 22, 1811 ; m. Cyrus Martin.
1760. V. CALVIN, b. Sept. 28, 1813 ; m. Abigail Simmons.
1761. VI. CHARLES, b. Feb. 28, 1818 ; d. Mch. 28, 1824.

798. REBECCA GLEASON,[6] (John,[5] Samuel,[4] John,[3] Thomas,[2] Thomas,[1]) b. Framingham, Mass., Oct. 18, 1782 ; m. May, 1808, Jonathan Morse, who was b. Mch. 24, 1776. They removed to Union, Me. She d. Aug. 11, 1831.

CHILDREN :

1762. I. ANNA MORSE, b. Sept. 6, 1809 ; d. Oct. 14, 1843.
1763. II. LYDIA MORSE, b. Dec. 13, 1811 ; d. June 15, 1835.
1764. III. AARON MORSE, b. Dec. 13, 1814 ; d. Aug. 21, 1834.
1765. IV. MICAJAH MORSE, b. Jan 8, 1819 ; m. Elizabeth U. Demuth.

799. OLIVE GLEASON,[6] (John,[5] Samuel,[4] John,[3] Thomas,[2] Thomas,[1]) b. July 20, 1784 ; m. Oct. 7, 1804, Micah Stone, who was bp. Mch. 1782, and d. in Framingham, Mass., June 17, 1863. She d. Mch. 1, 1812.

CHILDREN :

1766. I. GEORGE STONE, b. Nov. 15, 1806 ; m. Mrs. Sarah Hills.
1767. II. HENRY STONE, b. Sept. 22, 1808.
1768. III. JOHN Y. STONE, b. Feb. 26, 1810 ; m. Nov 2, 1837, Deborah Limonton.
1769. IV. INFANT, b. Feb. 26, 1812 ; d. Mch. 1, 1812.

802. DEBORAH BIGELOW,[6] (Martha Gleason,[5] Samuel,[4] John,[3] Thomas,[2] Thomas,[1]) b. in Framingham, Mass., Feb. 4, 1778; m. Aug 15, 1802, Seth Herring, son of Benjamin and Miriam Herring of Dedham, who was b. Feb. 5, 1780, and d. Sept. 11, 1856.

CHILDREN: All born in Framingham, Mass.

1770. I. JOHN HERRING, b. Dec. 24, 1802; d. young.
1771. II. CHARLES HERRING, b. Oct. 13, 1804; m. Keziah P. Bacon.
+1772. III. HARRIET HERRING, b. Jan. 21, 1807.
1773. IV. MARY HERRING, b. May 3, 1809; m. Dec. 12, 1833, John Kimball of Natick.
1774. V. GEORGE M. HERRING, b. Jan. 24, 1812. m. Nov. 13, 1844, Ellen Eames; resided in Farmington, N. H.
1775. VI. SETH CURTIS HERRING, b. Nov. 24, 1814; m. June 9, 1836, Ann Rudhead, who was b. Londonderry, N. H. She married (2nd) Jos. G. Bannister.
+1776. VII. SARAH HERRING, b. June 12, 1820
+1777. VIII. ELIZABETH ANN HERRING, b. June 4, 1823.

804. SALLY BIGELOW,[6] (Martha Gleason,[5] Samuel,[4] John,[3] Thomas,[2] Thomas,[1]) b. 1786; m. Nov. 26, 1812, Simon Baker. She d. May 1, 1817.

CHILDREN:

1778. I. MARTHA E. BAKER, b. Morgan, Vt., Apr. 8, 1813.
1779. II. JOHN BAKER, b. Mch. 7, 1815; d. Mch. 14, 1841.

After the death of Sally Bigelow her husband, Simon Baker, m. (2nd) Comfort Parmenter, by whom he had four children. He d. Nov. 25, 1873, aged 80 years.

809. MARY (Polly) MORSE,[6] (Mary Gleason,[5] Samuel,[4] John,[3] Thomas,[2] Thomas,[1]) b. Framingham, Mass., May 28, 1784; m. Feb. 20, 1817, Adams, son of Asa and Mary (Adams) Littlefield, who was b. June 30, 1783. They removed to Southborough, Mass., where she d. Dec. 31, 1854; he d. Dec. 25, 1872.

CHILDREN:

1780. I. ABIGAIL A. LITTLEFIELD, b. May 20, 1818; d. Nov. 28, 1866; unmarried.

1781. II. MARY E. LITTLEFIELD, b. Jan. 27, 1820; m. Nov. 20, 1848 Francis Kendall; they resided in Worcester.

810. ABIGAIL (Nabby) MORSE,[6] (Mary Gleason,[5] Samuel,[4] John,[3] Thomas,[2] Thomas,[1]) b. Framingham, Mass., Dec. 27, 1786; m. Sept. 29, 1823 (2nd wife) Ebenezer Freeman, who d. July 5, 1856 aged 86 years. She d. July 16, 1874.

CHILD:

1782. I. JAMES O. FREEMAN, b. July 19, 1826; m. Jan. 2, 1851, Eleanor Cushing of Weston; resided in So Framingham. He was a distinguished musician.

819. JAMES CLAYES,[6] (James Clayes,[5] Abigail Gleason,[4] John,[3] Thomas,[2] Thomas,[1]) b. Framingham, Mass., July 30, 1781; m. May 7, 1808, Penelope Nichols, who was b. Aug. 27, 1791, and d. Feb. 23, 1870; he d. Sept 20, 1852. They removed first to Christian Co., Ky. where seven of their children were b., and later they removed to Henry Co., Tenn.

CHILDREN: Born in Framingham, Mass.

1783. I. LUKE N. CLAYES, b. May 27, 1809; m. Rilla Passchal; resided Union City, Tenn.

1784. II. POLLY CLAYES, b. Oct. 1811; m. Everts Oliver, and settled in Obion Co., Tenn.

1785. III. JAMES M. CLAYES, b. June 2, 1814; m. Nancy Happy; resided in Graves Co., Ky.

1786. IV. DRUSILLA CLAYES, b. Nov. 1, 1816; m. Leander Oliver; resided in Fulton Co., Ky.

1787. V. HESTER ANN CLAYES, b. Feb 23, 1819; m. Allen Oliver; resided in Fulton Co., Ky.

1788. VI. ELIZABETH CLAYES, b. Sept. 1, 1821; m. Wm. Mitchell; resided in Fulton Co., Ky.

1789. VII. HENRY C. CLAYES, b. Dec. 25, 1823; m Elizabeth Key; resided in Haskinsville, Ky.

1790. VIII. BENJAMIN F CLAYES, b. Mch. 5, 1826; m. Rexon Miller.

1791. IX. CHARLES PINKNEY CLAYES, b. Aug. 12, 1828; m. Mary W. Byrns; resided Union City, Tenn.

1792. X. W. B. CLAYES, b. Apr. 14, 1830; m. Martha Hanbury; resided Obion Co. Tenn.

1793. XI. RUTH CLAYES, b. Oct. 11, 1833; m. F. W. Mitchell; resided in Obion Co., Tenn.

820. ELIJAH CLAYES,[6] (James Clayes,[5] Abigail Gleason,[4] John,[3] Thomas,[2] Thomas,[1]) b. Framingham, Mass., Dec. 15, 1783; m. Asenath Morse, who d July 29, 1872; he d. Feb. 25, 1863.

CHILDREN: All born in Framingham, Mass.

1794. I. SUSAN CLAYES, b. May 2, 1813; d. Jan. 6, 1834.

1795. II. MEHITABLE CLAYES, b. July 29, 1814; d. young.

+1796. III. MEHITABLE CLAYES, b. Nov. 7, 1815.

1797. IV. RUTH S. CLAYES, b. Feb. 2, 1818; d. young.

+1798. V. EVALINE CLAYES, b. Mch. 15, 1820.

+1799. VI. ABIGAIL CLAYES, b. Nov. 9, 1822; m. James M. Stubbs.

1800. VII. JOHN H. CLAYES, b. Nov. 8, 1824.

821. COL. JONAS CLAYES,[6] (James Clayes,[5] Abigail Gleason,[4] John,[3] Thomas,[2] Thomas,[1]) b. Apr. 14, 1788; m. June 28, 1822, Susan Morse, who d. Apr. 18, 1870. He d. Feb. 26, 1856.

CHILDREN: All born in Framingham, Mass.

+1801. I. ADDISON D. CLAYES, b. Oct. 8, 1823.

1802. II. FREDERICK CLAYES, b. Sept. 30, 1825; unmarried.

+1803. III FRANKLIN CLAYES, b. Apr. 6, 1827; m. Mary E. Carr.

1804. IV. CHARLES CLAYES, b. Aug. 23, 1828; d. young.

1805. V. JAMES G. CLAYES, b. Nov. 30, 1829; m. and removed to Grand Rapids, Mich.

1806. VI. CHARLES CLAYES, b. Mch. 5, 1831, married and removed to Chicago, Ill

1807. VII. GEORGE CLAYES, b. Dec. 28, 1832; m. and settled in Albany, N. Y.

1808. VIII. HENRY C. CLAYES, b. Feb. 21, 1834.

1809. IX. JOSEPH C. CLAYES, b. Nov. 12, 1835; m. Belinda A. Nichols.

Col. Jonas Clayes was Com'd. Lieut. Col. of the 4th Regt. 1st Brig. 3rd Div. Mass. Militia June 29, 1816. He was also a land surveyor and held various important offices in the town of Framingham.

822. ELIJAH CLAYES,[6] (Elijah Clayes,[5] Abigail Gleason,[4] John,[3] Thomas,[2] Thomas,[1]) b. Dec. 23, 1764; m. Feb. 26, 1790, Levinah Hemenway, dau. of Ebenezer and Bathsheba (Stone) Hemenway, who was b. Apr. 1, 1767. He d. May 22, 1815.

CHILDREN:

1810. I. NABBY (Abigail) CLAYES, b. prob. 1791; m. James Nichols of Shrewsbury and Westborough.
1811. II. JOSEPH CLAYES, b. Apr. 9, 1792; d. unmarried.
1812. III. CLARISSA CLAYES, b. May 18, 1794; m. 1st. Thos. B. Haven of Shrewsbury; m. 2nd Rufus Porter of Worcester.
1813. IV. GARDNER CLAYES, b. June 29, 1796. m. —— Bowman; removed to Westborough.
1814. V. MARIA CLAYES, b. Mch. 31, 1799.
1815. VI. NATHAN CLAYES, lived in Westborough.
1816. VII. CAROLINE CLAYES, b. Hopkinton, Mch. 2, 1804.
1817. VIII. SAMUEL CLAYES, b. Holliston, Feb 9, 1807.
1818. IX. SARAH CLAYES, b. Holliston, Mch. 24, 1809.

825. JOSEPH CLAYES,[6] (Elijah Clayes,[5] Abigail Gleason,[4] John,[3] Thomas,[2] Thomas,[1]) b. Fitzwilliam, Mass., Sept. 10, 1771; m. Sept. 24, 1797, Eunice, dau. of Gideon Howe. They settled in Shrewsbury, Mass.

CHILDREN:

1819. I. ELIJAH CLAYES, b. prob. 1798.
1820. II. DAMARIUS HOWE CLAYES, b. Jan. 19, 1799.

In the Shrewsbury, as well as some other records, this name is spelled Cloyes.

828. JOSIAH TOZER,[6] (Lydia Clayes,[5] Abigail Gleason,[4] John,[3] Thomas,[2] Thomas,[1]) b. Framingham, Mass., Sept. 1, 1764; m. about 1785 Lovisa Fay, and removed to Southborough, Mass., where he d. Feb. 10, 1820.

CHILDREN: All born Southborough, Mass.

1821. I. SIMON TOZER, b. June 19, 1786.
1822. II. Lovisa TOZER, b. June 23, 1788.
1823. III. MERIAM TOZER, b. Apr. 22, 1790.
1824. IV. PATTY TOZER, b. Nov. 11, 1791.
1825. V. HEPZIBAH TOZER, b. June 7, 1794; m. May 11, 1812, Moses Woods.
1826. VI. ANNA TOZER, b. Aug. 16, 1796; m. Mch. 23, 1815, Aldred Newton.
1827. VII. SALOME TOZER, b. Mch. 9, 1799
1828. VIII. FORTUNE TOZER, b. May 8, 1802.
1829. IX. WILLIAM STOW TOZER, b. Nov. 29, 1804.
1830. X. MARY TOZER, b. Oct. 1, 1808.

829. OLIVE TOZER,[6] (Lydia Clayes,[5] Abigail Gleason,[4] John,[3] Thomas,[2] Thomas,[1]) bp. Jan. 21, 1770; m. Jonas, son of Amos, Jr., and Jane Newton, who was b. Apr. 25, 1763, and d. Nov. 2, 1842. She d. Sept. 5, 1820.

CHILDREN: All born in Framingham, Mass.

1831. I. LYDIA NEWTON, b. Apr. 17, 1788; m. Samuel Hudson.
1832. II. PHINEHAS NEWTON, b. May 7, 1790; m. Mitty Onthank; d. Sept. 3, 1843; no issue.
+1833. III. POLLY NEWTON, b. July 14, 1792.
+1834. IV. PETER NEWTON, b. July 19, 1795.

830. LYDIA TOZER,[6] (Lydia Clayes,[5] Abigail Gleason,[4] John,[3] Thomas,[2] Thomas,[1]) b. Framingham, Mass.; m. Dec. 7, 1802, Joel Brewer, Jr. prob. son of Joel and Lovicia Brewer, who was b. Nov. 17, 1778, and d. May 27, 1831.

CHILDREN: All born in Southborough, Mass.

1835. I. SOPHIA BREWER, b. Dec. 15, 1804; m. Apr. 1, 1828, George S. Bannister of Dudley.
1836. II. OTIS BREWER, b. July 22, 1809.
1837. III. DEXTER BREWER, b. Feb. 22, 1814; m. Mch. 20, 1841, Martha Goodnow.

834. ABIGAIL (Nabby) MAYHEW,[6] (Abigail Clayes,[5] Abigail Gleason,[4] John,[3] Thomas,[2] Thomas,[1]) b. Sept. 2, 1791; m. (2nd wife) Nov. 25, 1819, Amasa Kendall, son of Nathan and Betsey (Richards) Kendall, who was b. Nov. 17, 1786, and d. Sept. 4, 1870. She d. Nov. 5, 1867.

CHILDREN:

1838. I. GEORGE H. KENDALL, b. Aug. 18, 1820; m. Harriet C. Wales; resided in Milford; d. Aug. 13, 1836.
1839. II. MARIA E. KENDALL, b. Mch. 20, 1822; m. Charles J. Frost.
+1840. III. EDWARD FRANCIS KENDALL, b. Oct. 6, 1823.
1841. IV. DANA C. KENDALL, b. June 15, 1827.
1842. V. DAVID KELLOGG KENDALL, b. Jan. 2, 1829; m. Catherine G. Wales.
+1843. VI. JOHN M. KENDALL, b. Jan. 24, 1832.
1844. VII. ABBY (Abigail) KENDALL, b. Apr. 11, 1834; m. Luther Stowell.

835. MARTIN MAYHEW,[6] (Abigail Clayes,[5] Abigail Gleason,[4] John,[3] Thomas,[2] Thomas,[1]) b. Framingham, Mass. Mch. 17, 1795; m. Oct. 1821, Tabitha Stratton of Holden, Mass., who d. Oct. 26, 1861, aged 61 years. He d. Sept. 14, 1857.

CHILDREN:

1845. I. GEORGE F. MAYHEW, b. Oct. 4, 1823.
1846. II. MARY ELIZABETH MAYHEW, } twins b. May 24, 1826
1847. III. JOHN S. MAYHEW, }
+1848. IV. EMERY M. MAYHEW, b. Mch. 8, 1834.
1849. V. LUCY JANE MAYHEW, b. Oct. 26, 1836; d. July 16, 1865.

848. WILLIAM MAYNARD,[6] (William Maynard,[5] Martha Gleason,[4] John,[3] Thomas,[2] Thomas,[1]) b. Framingham, Mass., Mch. 11, 1774; m. Mch. 12, 1797, Eunice Dench, dau. of Roger and Eunice (Upham) Dench, who was bp. Sept. 17, 1775 and d. July, 1822. He d. Nov. 15, 1804.

CHILDREN:

+1850. I. LAWSON D. MAYNARD, b. June 22, 1798.
1851. II. MARY MAYNARD, b. July 22, 1803.

852. LYDIA GLEASON,[6] (Jason,[5] Jason,[4] Joseph,[3] Joseph,[2] Thomas,[1]) b. Holden, Mass., Sept. 2, 1766; d. Holliston, Mass., May 20, 1838. She m. in Holden, 1794, Aaron, son of Joseph and Mary (Whittemore) Temple, who was b. Shrewsbury, Mass., Sept. 17, 1764, and d. Gardner, Mass.

CHILDREN:

1851a. I. LYDIA TEMPLE, b. Mch. 10, 1795 in Holden, Mass.
+1852. II. MARY TEMPLE, b. May 24, 1797; m. Amasa Putnam.
1853. III. JUDITH WOODBURY TEMPLE, b. Dec. 28, 1798.
1854. IV. JASON TEMPLE, b. Feb. 17, 1801 in Gardner, Mass.
1855. V. ALICE TEMPLE, b. Aug. 25, 1802.
1856. VI. REBECCA TEMPLE, b. Mch. 23, 1809.
1857. VII. ANNA TEMPLE, b. May 25, 1813.

853. REBECCA GLEASON,[6] (Jason,[5] Jason,[4] Joseph,[3] Joseph,[2] Thomas,[1]) b. Holden, Mass., Sept. 4, 1768; m. July 27, 1786, Moses Maynard of Rutland, Mass., probably son of Moses and Tabitha Maynard, who was b. Nov. 12, 1760, and d. Apr. 20, 1822. She d. of consumption, Apr. 18, 1846.

CHILDREN: All born in Rutland, Mass.

+1858. I. MOSES MAYNARD, b. Mch. 17, 1787.
1859. II. LYDIA MAYNARD, b. Mch. 24, 1789; m. Jan. 29, 1807, Jesse Partridge.
+1860. III. REBECCA MAYNARD, b. May 19, 1791.
1861. IV. POLLY MAYNARD, b. May 26, 1793.
1862. V. HEZEKIAH MAYNARD, b. Jan. 4, or 14, 1796; d young.
1863. VI. DANIEL MAYNARD, b. Jan. 29, 1798; m. Hepsabeth Hill.
1864. VII. HEZEKIAH MAYNARD, b. June 14, 1800.
+1865. VIII. TABITHA MAYNARD, b. July 21, 1802.
1866. IX. LOUISA MAYNARD, b. Sept. 24, 1807.
1867. X. SAMUEL MAYNARD, b. Sept. 13, 1810.

854. JOEL GLEASON,[6] (Jason,[5] Jason,[4] Joseph,[3] Joseph,[2] Thomas,[1]) b. Holden, Mass., Oct. 21, 1771; d. Holden, Oct. 30, 1819. He m. 1st, in Holden, Nov. 26, 1795, Elizabeth Wheeler, dau. of Isaac and Elizabeth (Stone) Wheeler, who was b. Rutland, Mass., Nov. 10, 1769, and d. Feb. 25, 1817; he m. 2nd, Apr. 9, 1818, Mary Wheeler.

CHILDREN: All born in Holden, Mass.

+1868. I. SYBIL, b. Sept. 5, 1796; m. David Fiske.
1869. II. CLARISSA, b. May 23, 1798; d. Apr. 6, 1800.
1870. III. CLARISSA, b. Apr. 23, 1801; d. Oct. 12, 1801.
1871. IV. LOUISA, b. Oct. 29, 1802; d. Worcester, Dec. 4, 1842.
1872. V. JOEL, b. Dec. 24, 1804; m. 1st, Apr. 4, 1830, Hannah Henry, dau. of Johnson and Sibyl (Wheeler) Henry, who was b. Rutland, May 30, 1804; d. Milo, Me., Nov. 16, 1834; m. 2nd, May 3, 1836, Mary W. Oliver, dau. of David and Mrs. Hannah (Mason) Oliver, who was b. Rutland, Dec. 19, 1811.
1873. VI. LUTHERA, b. May 30, 1807; m. Adam P. Barnes of Thomson, Conn., Mch. 26, 1834.
1874. VII. JASON, b. Aug. 26, 1810.

857. REBECCA GLEASON,[6] (Phinehas,[5] Phinehas,[4] Joseph,[3] Joseph,[2] Thomas,[1]) b. Sudbury, Mass., Oct. 31, 1755; m. in East Sudbury, Apr. 11, 1783, Thaddeus Bond. She d. before 1799.

CHILDREN:

1875. I. REUBEN BOND.
1876. II. LOIS BOND.

858. PHINEHAS GLEASON,[6] (Phinehas,[5] Phinehas,[4] Joseph,[3] Joseph,[2] Thomas,[1]) b. Sudbury, Mass., July 31, 1757; m. Mch. 10, 1789, Hannah Rowell, dau. of Ichabod Rowell, who was b. in Kingston, N. H., 1769, and d. Oct. 6, 1838. He d. Dec. 10, 1840.

CHILDREN:

1877. I. PHINEHAS, d. in infancy.
1878. II. REBECCA, b. May 5, 1791; m. Ebenezer Collister of Marlboro; d. May 24, 1837.

1879. III. SALLY, b. Feb. 28, 1793; m. 1812, Asa Hemingway of Marlboro; resided in Granville, N.Y.
+1880. IV. MARY, b. Feb. 27, 1795.
+1881. V. PHINEHAS, b. Apr. 12, 1796.
+1882. VI. BETSEY, b. June 15, 1797.
1883. VII. HANNAH, b. Feb. 13, 1801.
1884. VIII. SON, d. in infancy.
1885. IX. SON, d. in infancy.
1886. X. LUCY, b. 1805; d. 1807.
+1887. XI. JOHN, b. July 17, 1807.
+1888. XII. JACOB, b. May 3, 1809.

Phinehas Gleason, the father, was one of the early settlers of Dublin, N. H., and was the first one to begin the settlement on the north side of the Monadnock. He was a Revolutionary soldier his service being credited to Sudbury, Mass.

860. DANIEL GLEASON,[6] (Phinehas,[5] Phinehas,[4] Joseph,[3] Joseph,[2] Thomas,[1]) b. Sudbury, Mass., June 9, 1762; m. Hannah Rollins, who d. Sept. 10, 1838, aged 70 years. He d. Mch. 2, 1835, aged 73 years. He removed to Clarmount, N. H., and from there to Dublin, N. H.; later he settled in Clarendon, Vt.

CHILDREN:

1889. I. LOUISE, b. 1787 Clarmount, N. H.; m. John Eatman, who was b. Clarendon, Vt., 1785; d. May 4, 1866; she d. Feb. 27, 1855; 5 children.
+1890. II. DANIEL, b. 1789 Clarmount.
+1891. III. ABEL, b. Apr. 10, 1797.
1892. IV. JAMES, b. 1798; m. Nancy Edd; 4 children. He d. Clarendon, Vt., Aug. 11, 1834.
+1893. V. MARCIA, b. July 23, 1800.
+1894. VI. EMILY.
1895. VII. CHARLES, b. 1805, Clarendon, Vt.; d. Sept. 2, 1868.

864. CAPT. ISAAC GLEASON,[6] (Phinehas,[5] Phinehas,[4] Joseph,[3] Joseph,[2] Thomas,[1]) b. Sudbury, Mass., May 1, 1769; d. E. Sudbury, Oct. 7, 1843. He m. in E. Sudbury, Mass., Rebecca ——, who d. E. Sudbury July 18, 1810.

CHILDREN: As mentioned in Isaac Gleason's will.

1896. I. ISAAC, m. Martha Macomber, who d. E. Sudbury Nov. 18, 1833.

1897. II. PHINEHAS.

1898. III. GEORGE.

1899. IV. CAROLINE.

1900. V. LOIS.

865. LUTHER GLEASON,[6] (Phinehas,[5] Phinehas,[4] Joseph,[3] Joseph,[2] Thomas,[1]) b. Sudbury, Mass., Nov. 1, 1771; d. Sudbury, Oct. 26, 1844. He m. in E. Sudbury Jan. 17, 1797, Abigail Staples, who was b. Sudbury and d. Sudbury, Sept. 28, 1852.

CHILDREN: All born in Sudbury, Mass.

1901. I. ABIGAIL CURTIS, b. Aug. 17, 1797-8; d. Sept. 8, 1806-7.

1902. II. ELIZA A., b. June 23, 1800; m. Horace Heard of Wayland; d. Apr. 2, 1882.

1903. III. LIBERTY, b. July 3, 1805; d. E. Sudbury, Dec. 18, 1809.

+1904. IV. LUTHER, b. Apr. 4, 1809.

The annals of Sudbury and Wayland contain the following record referring to Luther Gleason, the father:

"About Jan. 1815, when the new meeting house in Sudbury was completed, the old one was conveyed to Luther Gleason and J. F. Heard who were to remove it and provide a hall in the second story for the free use of the town for 30 years."

In 1800 the town bought land of him to enlarge a cemetery. His will was dated Mch. 2, 1843; probated Nov. 12, 1844.

866. REUBEN GLEASON,[6] (Phinehas,[5] Phinehas,[4] Joseph,[3] Joseph,[2] Thomas,[1]) b. Sudbury, Mass., June 9, 1774; d. E. Sudbury Nov. 9, 1825. He m. in E. Sudbury, July 22, 1792, Polly Paine, who d. after 1825.

CHILDREN: All born in E. Sudbury, Mass.

1905. I. NANCY, b. Dec. 31, 1792; m. June 16, 1817, Henry Reeves.

1906. II. CATHERINE, b. Oct. 20, 1799; m. E. Sudbury July 2nd, 1821, Capt. Charles Cutting.

1907. III. ABEL, b. Mch. 3, 1803; m. Elizabeth Hale Mann. Throughout his entire life, Mr. Gleason lived on the old homestead which had belonged to his father, and where in 1882 his own golden wedding was celebrated. It is said of him that he was possessed of much intellectual culture, and was a lover of nature; a man of fine presence and kindly disposition, yet sternly just when occasion required. Naturally he was much respected, and was frequently called upon to discharge various public duties, and in the years 1840-1844-1845 he served as Representative in the State Legislature.

1908. IV. LIEVISIA, b. May 6, 1807.

867. BENJAMIN GLEASON,[6] (Benjamin,[5] Phinehas,[4] Joseph,[3] Joseph,[2] Thomas,[1]) b. July 26, 1761; m. in Spencer, Mass., Feb. 24, 1785, Sarah Underwood, who was b. May 24, 1762, and d. July 25, 1823. He removed to Jamaica, Vt., where he d. Dec. 28, 1832.

CHILDREN: All born Jamaica.

+1909. I. SAMUEL, b. July 13, 1792; d. Troy, N. Y., Jan. 18, 1852.

1910. II. JONATHAN, b. 1798; d. Mch. 1, 1826.

1911. III. CYRUS, d. Chicago, 1882.

1912. IV. SALLIE, m. a minister named Cochran.

1913. V. DOROTHY, m. John Bills.

Benjamin Gleason was a soldier in the Revolutionary War.

868. ELISHA GLEASON,[6] (Benjamin,[5] Phinehas,[4] Joseph,[3] Joseph,[2] Thomas,[1]) b. Dec. 2, 1762; m. Tamsin Higgins of Spencer, Mass., who was formerly from Wellfleet, Cape Cod, Mass.

CHILDREN: All born Jamaica, Vt.

+1914. I. REUBEN, b. Oct. 19, 1795; d. Feb. 26, 1875.

1915. II. LUCY, b. Mch. 12, 1797; d. young.

+1916. III. ALLEN, b. June 8, 1798.

+1917. IV. JOHN, b. Nov. 10, 1799.
1918. V. LEWIS, b. Dec. 12, 1801.
1919. VI. HANNAH, b. May 28, 1803.
1920. VII. POLLY, b. Nov. 2, 1805.

870. JOSIAH GLEASON,[6] (Benjamin,[5] Phinehas,[4] Joseph,[3] Joseph,[2] Thomas,[1]) b. Spencer, Mass., July 27, 1765; m. Lydia Garfield, who d. Jamaica, Vt., Mch. 5, 1838. He d. Jamaica, Vt., June 26, 1836.

CHILDREN: All born Jamaica, Vt.

1920a. I. REBECCA GARFIELD, b. Feb. 10, 1796; m. Temple Sumner.
1920b. II. LYDIA, b. Apr. 3, 1797; m. Solomon Higgins.
1920c. III. SQUIRE, b. Dec. 4, 1799; d. Nov. 24, 1804.
1920d. IV. SUSANNA, b. 1801; d. Nov. 2, 1804.
+1920e. V. JOSIAH, JR., b. Apr. 21, 1803.
1920f. VI. HANNAH, b. Oct. 14, 1804; m. Jason Morse; d. in Townsend, Vt.
1920g. VII. SQUIRE, 2nd., b. Nov. 21, 1806; m. Candace Howard; d. in Jamaica, Vt.
1920h. VIII. SUSANNA, 2nd., b. 1808; d. 1814.
1920i. IX. KATHERINE MATILDA, b. Aug. 5, 1813; d. in 1814.

871. PHINEHAS GLEASON,[6] (Benjamin,[5] Phinehas,[4] Joseph,[3] Joseph,[2] Thomas,[1]) b. Spencer, Mass., June 3, 1767; d. Spencer, Dec. 31, 1836. He m. in Spencer Mch. 14, 1808, Betsy Faucet or Fassett, who was b. 1785, and d. Sutton, Mass., Mch. 6. 1825.

CHILDREN: All born in Spencer, Mass.

+1921. I. HIRAM, b. prob. 1809.
1922. II. ELIZA, b. Oct. 15, 1810; d. Feb. 1811.
1923. III. ADALINE, b. Oct. 13, 1812; d. Sutton, Mass., Feb. 2, 1832.
1924. IV. LUCINDA, b. July 4, 1815.
1925. V. WILLIAM, b, Sept. 11, 1819.
1926. VI. CHARLES, b. Sept. 6, 1821.
+1927. VII. CHESTER, b. Feb. 22, 1825.

873. JOHN GLEASON,[6] (Benjamin,[5] Phinehas,[4] Joseph,[3] Joseph,[2] Thomas,[1]) b. Spencer, Mass., Aug. 16, 1772; m. in Sutton, Mass,, Nov. 11, 1805, Sally, dau. of Nathaniel and Margaret (Ward) Cheney, who was b. in Sutton Apr. 18, 1773.

CHILDREN: All born in Spencer, Mass.

1928. I. SUKEY (Susan), b. Sept. 18, 1806.
1929. II. LUCY, b. Apr. 8, 1808.
1930. III. NATHANIEL CHENEY, b. Dec. 19, 1814.

879. SAMUEL GLEASON,[6] (Jason,[5] Phinehas,[4] Joseph,[3] Joseph,[2] Thomas,[1]) b. E. Sudbury, Mass., Jan. 29, 1766; d. Norwich, Vt., Dec. 27, 1827. He m. in Winchester, N. H., Feb. 26, 1789, Azubah Wright, who was b. in Winchester, Sept. 10, 1772.

CHILDREN: All born Winchester, N. H.

1931. I. ABIGAIL BENT, b. July 27, 1790; d. Sept. 20, 1794.
1932. II. SEWELL, b. Jan. 15, 1792: d. Westville, N. Y., about 1861.
+1933. III. RICHARD MILLS, b. Mch. 12, 1798. d. Thetford, Vt.; July 17, 1874.
1934. IV. CATHERINE, b. May 15, 1802; m. Isaac Hovey; d. Craftsbury, Vt., about 1835 or 1836.
1935. V. LOUISA, b. Nov. 13, 1806; d. Williamsville, Vt., about 1876.

882. JASON GLEASON,[6] (Joseph,[5] Isaac,[4] Isaac,[3] Joseph,[2] Thomas,[1]) b. Brimfield, Mass., Mch. 30, 1760; d. in Sturbridge, Mass, Oct. 18, 1829. He m. in Sturbridge, Mass., Apr. 2, 1789, Olive Draper, who was b. Jan. 12, 1766, and d. Feb. 13, 1849.

CHILDREN:

+1936. I. ARTEMAS, b. Jan. 23, 1790; m. Clarissa H. Lane.
1937. II. SILAS, b. Oct. 24, 1791; d. Nov. 7, 1791.
1938. III. OLIVE, b. July 7, 1793; d. Oct. 21, 1795.
+1939. IV. STEPHEN, b. July 13, 1795; m. —— ——.
+1940. V. RIAL, } b. June 19, 1798; m. Rebecca Tyler.
+1941. VI. MARIA, } m. James Thurston.
1942. VII. POLLY, b. Dec. 19, 1802; d. Apr. 10, 1819.
+1943. VIII. HIRAM, b. July 21, 1806; m. Eliza A. Bemis.

883. SUSANNA GLEASON,[6] (Joseph,[5] Isaac,[4] Joseph,[3] Joseph,[2] Thomas,[1]) b. Western, Mass., May 7, 1766; d. Bennington, Vt., Dec. 31, 1825. She m. in or near Buffalo, N. Y., Simeon, son of Nathaniel and Hepzibah (Wood) Fillmore, who was b. Bennington, Vt., Dec. 13, 1748, and d. Bennington, Apr. 30, 1848.

Mr. A. H. Gleason in his notes gives the following children belonging to this family:

CHILDREN:

1944. I. NATHANIEL FILLMORE, b. Apr. 19, 1771.
1945. II. PHILLIPPIA FILLMORE, b. Mch. 22, 1773.
1946. III. CALVIN FILLMORE, b. Apr. 30, 1775.
1947. IV. ELIJAH FILLMORE, b. Apr. 8, 1778.
1948. V. DARIUS FILLMORE, b. Sept. 28, 1781.

It will be seen, however, that Susanna (Gleason) Fillmore was but five years older than the oldest child mentioned above, and only 15 years older than the youngest.

It is possible that these were the children of Simeon Fillmore by a previous marriage, but they could not have been the children of Susanna Gleason.

884. SOLOMON GLEASON,[6] (Joseph,[5] Isaac,[4] Isaac,[3] Joseph,[2] Thomas,[1]) b. Western, Mass., Jan. 29, 1768; m. Cynthia Gilbert of West Brookfield, Feb. 24, 1789; settled in Manchester, near Clinton, N. Y.

CHILDREN:

+1949. I. ORIN, b. Feb. 6, 1791; m. Cynthia Calkins.
1950. II. LUCY.
+1951. III. ORSAMUS, m. Ruth Morse.
1952. IV. JOSEPH.
1953. V. POLLY.
1954. VI. HENRY N., resided on his father's farm in Manchester, N. Y.
+1955. VII. LOUISA, m. Vine Gilbert.

889. PATTY (or POLLY) GLEASON,[6] (Joseph,[5] Isaac,[4] Isaac,[3] Joseph,[2] Thomas,[1]) b. May 2, 1787; m. Andrew Badger. They resided in Madison Co., N. Y.

CHILDREN:

1955a. I. ABIGAIL BADGER.
1955b. II. ORLANDO BADGER.
1955c. III. MINERVA BADGER.
1955d. IV. LORENO BADGER.

892. ISAAC GLEASON,[6] (Isaac,[5] Isaac,[4] Isaac,[3] Joseph,[2] Thomas,[1]) b. Apr. 23, 1773; d. Apr. 22, 1858. He m. Mch. 30, 1809, Margaret Burroughs of Western, Mass.

CHILDREN: All born in Western, Mass.

1956. I. THADDEUS RUSSELL, b. Feb. 26, 1810; m. Nov. 2, 1843, Emily Smith of Palmer, who was b. Dec. 4, 1818 and d. Mch. 19, 1887; he d. Mch. 7, 1892.
+1957. II. JOSIAH BURROUGHS, b. Sept. 27, 1814.
1958. III. ISAAC WARREN, b. Jan. 22, 1819; d. Sept. 24, 1822.
+1959. IV. RUTH MIRIAM, b. Apr. 10, 1824.
+1960. V. MARGARET B., b. Apr. 18, 1828.

There is a contradiction in the records as to the date of birth of Josiah Burroughs, second child of this family, one record giving Sept. 27, 1814, and another Sept. 17, 1816.

894. JOHN BARNES GLEASON,[6] (Isaac,[5] Isaac,[4] Isaac,[3] Joseph,[2] Thomas,[1]) b. May 9, 1787; d. July 29, 1825. He m. 1st May 1815, Cynthia Hamilton of Brookfield, Mass., who d. 1821; he m. 2nd, June 1823, Susan M. Hamilton, sister of his 1st wife.

CHILDREN: By 1st marriage; all born in Western, Mass.

1961. I. HULDAH A., b. Aug. 1816; m. 1838, Daniel Stone.
+1962. II. JULIA A., b. Dec. 21, 1818; m. Amasa Stone.
1963. III. LOUISA A., b. Dec. 29, 1820.

By 2nd marriage.

1964. IV. WEALTHY M., b. June 1824; m. George Moore.

904. SEWELL GLEASON,[6] (John,[5] Isaac,[4] Isaac,[3] Joseph,[2] Thomas,[1]) b. West Brookfield, Apr. 1, 1773; d. Dec. 24, 1860. He m. Feb. 3, 1794, Esther Miller, who d. 1818; m. 2nd Ruby Stark in 1823; she d. Oct. 15, 1879.

CHILDREN: By 2nd marriage; all born in West Brookfield, Mass.

+1965. I. ISAAC, b. Dec. 16, 1825; m. Mary Brownell.
+1966. II. SARAH, b. Sept. 30, 1827; m. Alfred Bump.
+1967. III. JOHN B., b. May 9, 1830; m. Susan B. Darling.
+1968. IV. HULDA LOUISA, b. June 6, 1833.
1969. V. LUCY L., b. July 16, 1835; d. Oct. 12, 1851.
+1970. VI. CYNTHIA M., b. Oct. 23, 1838; m. Chas. C. Reed.
+1971. VII. SUSAN L., b. Aug. 7, 1842; William G. Gilbert.

905. DIODEMA GLEASON,[6] (John,[5] Isaac,[4] Isaac,[3] Joseph,[2] Thomas,[1]) b. West Brookfield, Mass., July 8, 1774; d. May 16, 1837. She m. Oct. 16, 1796, Asahel Fairbanks, who was b. Dec. 4, 1775, and d. May 23, 1845.

CHILDREN:

+1972. I. PERSIS FAIRBANK, b. Sept. 27, 1797.
+1973. II. LOVISA FAIRBANK, b. Feb. 14, 1799.
+1974. III. HULDA FAIRBANK, b. Oct. 28, 1800.
+1975. IV. SOPHIA FAIRBANK, b. Nov. 27, 1805.
+1976. V. ASAHEL FAIRBANK, b. Apr. 15, 1808.

The above record, and the records of the succeeding generations of this family are taken from the Fairbanks Genealogy (Lorenzo Sayles Fairbanks, 1897).

907. ISAAC GLEASON,[6] (John,[5] Isaac,[4] Isaac,[3] Joseph,[2] Thomas,[1]) b. Western Mass., Nov. 1, 1777; d. West Brookfield, Mass., July 2, 1850. He m. in Western, Jan. 1, 1801, Ruth Burroughs, who was b. in Western Feb. 25, 1781, and d. in Western Aug. 15, 1868.

CHILDREN: All born in Western, Mass.

1977. I. WEALTHY, b. Nov. 16, 1801; d. Sept. 20, 1805.
1978. II. SIDNEY, b. July 16, 1803; d. Sept. 24, 1805.
+1979. III. MARGARET, b. Aug. 10, 1805.
+1980. IV. RUTH, b. Oct. 14, 1807; m. Charles Shearer.
+1981. V. DAVID B., b. June 28, 1809; m. Caroline Ross.
+1982. VI. LEWIS, b. July 22, 1811; m. Caroline P. Makepeace.
+1983. VII. ISAAC FOSTER, b. Apr. 28, 1814; m. Caroline Stillman.
+1984. VIII. JOHN BURT, b. Jan. 21, 1819; m. Nancy Woolworth.
+1985. IX. WEALTHY ANN, b. June 21, 1821.

911. JOHN GLEASON, JR.,[6] (John,[5] Isaac,[4] Isaac,[3] Joseph,[2] Thomas,[1]) b. Sept. 28, 1789; m. Dec. 17, 1811, Charlotte Abbott.

CHILDREN: All born in West Brookfield, Mass.

+1986. I. CHARLES E., b. Aug. 25, 1813; m. Emily Lincoln.
1987. II. WILLIAM, b. 1816; d. Dec. 5, 1839.
1988. III. WEALTHEA JANE, b. Apr. 1817; d. Dec. 17, 1829.

913. FRANCIS GLEASON,[6] (John,[5] John,[4] James,[3] John,[2] Thomas,[1]) b. Marlboro, Mass., Feb. 11, 1785; d. Marlboro, May 12, 1841. He m. in Marlboro, Mch. 16, 1807, Persis, dau. of Archelaus and Lucy (Howe) Howe, who was b. Marlboro, Mch. 29, 1787.

CHILDREN: All born in Marlboro, Mass.

+1989. I. WILLIAM F., b. Feb. 20, 1808; m. Mary Russell.
1990. II. RUFUS HOWE, b. May 30, 1810; d. Jan. 1, 1812.
+1991. III. LUTHER HOWE, b. Mch. 31, 1812; m. Mary B. Felch.
+1992. IV. SOPHIA, b. Apr. 18, 1814.
+1993. V. JOHN DANA, b. May 3, 1816; m. Mary Rice.
1994. VI. PERSIS ELIZABETH, b. May 20, 1818; m. 1st, Capt Francis Brigham; m. 2nd, Jehiah Watkins.
1995. VII. LUCY, b. Sept. 9, 1820. m. Rufus Knights of Bolton, Mass., d. Sept. 30, 1853.
+1996. VIII. ALLEN BRADFORD, b. Oct. 19, 1822.
1997. IX. LYDIA A., b. Apr. 22, 1825; d. young.
+1998. X. GEORGE H., b. May 23, 1827; d. July 8, 1855.

915. JOEL GLEASON,[6] (James,[5] Joseph,[4] James,[3] John,[2] Thomas,[1]) b. Marlboro, Mass. Feb. 11, 1789; d. Marlboro, Mch. 1873. He m. 1st, June 14, 1819, Mary Brown, who was b. Marlboro, Mass., Jan. 22, 1789, and d. Marlboro, Mch. 31, 1821; he m. 2nd, Oct. 22, 1822, Mrs. Silva Oakes who was b. Apr. 17, 1798 and d. Feb. 17, 1891.

CHILD: By 1st marriage:

+1999. I. SIDNEY BROWN, b. Mch. 22, 1820.

916. JOSIAH GLEASON,[6] (James,[5] Joseph,[4] James,[3] John,[2] Thomas,[1]) b. Marlboro, Mass., May 11, 1791; he m. in Marlboro Mch. 23, 1824, Almira, dau. of James and Sarah Oakes, who was b. in Bolton July, 1803, and d. Marlboro, Dec. 5, 1874.

CHILD:

2000. I. LUCY ELMIRA, b. Marlboro, 1825; m. in Marlboro, Mch. 17, 1844, Elvin, son of Samuel and Dorcas Howe, who was b. in Marlboro.

920. ANNA GLEASON,[6] (James,[5] Joseph,[4] James,[3] John,[2] Thomas,[1]) b. Marlboro, Mass., Feb. 10, 1801; m. Sept. 20, 1829, Luke Rice, son of Jonah and Phoebe Rice, who was b. June 20, 1793, and d. Jan. 20, 1853. She d. June 14, 1847.

CHILDREN: All born in Marlboro, Mass.

2001. I. MARIA ELIZABETH RICE, b. Sept. 6, 1831; m. Feb. 17, 1849, Edward Rice.

2002. II. LAURA ANN RICE, b. Nov. 30, 1833.

2003. III. SUSAN ALVINA RICE, b. Sept. 16, 1835.

2004. IV. SOPHRONIA RICE, m. Sept. 7, 1845, Levi S. Brigham.

The printed records are evidently confused as to the birth and marriage dates of Sophronia Rice, given as the fourth child of Anna (Gleason) Rice.

921. BENJAMIN GLEASON,[6] (James,[5] Joseph,[4] James,[3] John,[2] Thomas,[1]) b. Marlboro, Mass., Apr. 2, 1803; d. Oswego, N.Y. June 3, 1888. He m. in Troy, N.Y., Jan. 21, 1827, Ann Van Kueren, dau. of Casparus Van Kueren, who was b. Poughkeepsie, N.Y., and d. Oswego, N. Y., July 3, 1864.

CHILDREN:

+2005. I. SARAH KATHERINE, b. Troy, N.Y., Oct. 18, 1827.

+2006. II. HENRY, b. Troy, N.Y., 1834.

2007. III. MARY LOUISA, b. Oswego, N.Y., Mch. 1836; d. Oswego, Sept. 1839.

931. LUCY BIGELOW,[6] (Rhoda Gleason,[5] Joseph,[4] James,[3] John,[2] Thomas,[1]) b. in Berlin, Mass., Mch.10, 1788; m. Mch. 24, 1811, Luther Carter of Berlin, who d. in 1864. She d. Nov. 27, 1850.

CHILDREN: All born in Berlin, Mass.

2007a. I. IVORY CARTER, b. Feb. 29, 1812; m. Nov. 11, 1833, Olive Smith; he d. Nov. 6, 1850. She d. Jan. 30, 1887; two children.

Henry Gleason.
(No. 2006)

2007b. II. BETSEY CARTER, b. Mch. 20, 1814; m. Apr. 22, 1833, Ira Brigham; settled in Berlin, Mass., where she d. Apr. 12, 1856. He d. Feb. 11, 1892. They had three children, two of whom died in infancy.

2007c. III. HANNAH CARTER, b. Feb. 17, 1818; m. Oct. 12, 1836, Lewis H. Barnard. She d. May 16, 1851; he d. Jan. 19, 1851, aged 33 years. They had one child, a son.

2007d. IV. PERSIS CARTER, b. Mch. 15, 1821; m. Oct. 3, 1841, Thomas Pollard. She d. Dec. 9, 1896; two children.

2007e. V. LUCY CARTER, b. Oct. 27, 1825; m. April 20, 1843, Ezra S. Moore, who was b. Nov. 29, 1814; d. Feb. 24, 1895; four children.

932. SARAH BIGELOW,[6] (Rhoda Gleason,[5] Joseph,[4] James,[3] John,[2] Thomas,[1]) b. in Berlin, Mass., Feb. 12, 1791; m. Apr. 16, 1809, Thomas, son of Silas and Sarah (Howe) Sawyer, who was b. in Berlin, June 10, 1785. They lived in Berlin, where she d. Feb. 9, 1833. He d. June 18, 1864.

CHILDREN: All born in Berlin, Mass.

2008. I. SILAS SAWYER, b. July 15, 1811; m. 1st, Apr. 16, 1835, Lucy, dau. of Amory and Lucy (Whitcomb) Holman, who was b. in Bolton, Mass., June 19, 1816, and d. July 10, 1848; m. 2nd, Oct. 31, 1849, Mary L. Holman, a sister of his first wife. She was b. Oct. 20, 1826; he had two children, both by 1st marriage.

2008a. II. ABEL SAWYER, b. May, 1813; m. Nov. 12, 1846, Lucy, dau. of John and Mary Goss, who was b. Lancaster, Mass., Sept. 28, 1816; one child.

2008b. III. MARY BIGELOW SAWYER, b. Aug. 19, 1815; m. May 7, 1836, Albert, son of William and Hannah (Moore) Babcock, who was b. Sept. 10, 1810. She d. Nov. 19, 1892. He d. Apr. 19, 1898; three children.

2008c. IV. SARAH HOWE SAWYER, b. May 18, 1818; m. Dec. 4, 1836, Amos, son of Amos and Persis (Howe) Sawyer, who was b. Mch. 10, 1808; he d. Aug. 15, 1866, and she m. 2nd, Apr. 27, 1870, Henry D. Coburn, who d. May 21, 1892. She had 13 children, all by 1st marriage.

2008d. V. BETSEY SAWYER, b. Mch. 21, 1820; m. in Boylston, Mass., Nov. 8, 1840, Elbridge Wheeler, who was b. in Bolton, Mass., July 10, 1819. She d. Mar. 21, 1872; four children.

2008e. VI. CLARISSA SAWYER, b. Apr. 20, 1822; m. Mch. 12, 1846, William P. Keyes, who was b. in Berlin, Oct. 11, 1821. She d. Aug. 16, 1854; four children.

2008f. VII. LUCY SAWYER, b. Feb. 22, 1824; m. Nov. 24, 1845, James Boyd; five children.

934. AARON BIGELOW,[6] (Rhoda Gleason,[5] Joseph,[4] James,[3] John,[2] Thomas,[1]) b. April 29, 1796; m. May 13, 1827, Elvira Hapgood, who was b. Sept. 15, 1806.

CHILDREN:

2008g. I. GEORGE HENRY BIGELOW, b. Sept. 28, 1838; d. Aug. 31, 1860.

2008h. II. FRANCIS DANA BIGELOW, b. Oct. 22, 1844; d. Aug. 31, 1853.

935. SOPHIA BIGELOW,[6] (Rhoda Gleason,[5] Joseph,[4] James,[3] John,[2] Thomas,[1]) b. in Berlin, Mass., Apr 2, 1798; m. as second wife, Sept. 28, 1818, Ephraim Goddard, husband of her deceased sister Mary. They lived in Berlin. He d. June 7, 1871. She d. Mch. 10, 1890.

CHILDREN: All born in Berlin, Mass.

2009. I. BETSEY GODDARD, b. Mch. 8, 1820; d. Mch. 15, 1832.

2009a. II. WILLIAM F. GODDARD, b. May 29, 1822; d. Feb. 1878.

2009b. III. MARY GODDARD, b. July 19, 1825; m. Nov. 15, 1852, William Henry, son of William and Fanny (Fuller) Frye, who was b. in Berlin, Apr. 19, 1829.

2009c. IV. JOHN GODDARD, b. July 11, 1827; m. July 1, 1849, Frances Augusta, dau. of George and Mary Ann (Hapgood) Brigham, who was b. in Northboro, Mass., Mch. 27, 1833. He was a soldier in the Mexican War and also served for a short time in the Civil War. Three children.

2009d. V. ELVIRA GODDARD, b. Oct. 29, 1829; m. July 24, 1851, Baxter Fay Wheeler, b. Marlboro, Mass., Nov. 12, 1830. Four children.

2009e. VI. JABEZ GODDARD, b. July 22, 1832; m. Sarah Cotton of Nashua, N. H.

2009f. VII. ZILPHA GODDARD, b. Oct. 15, 1835; m. Nov. 13, 1851, George F. Frye, son of William and Fanny (Fuller) Frye, who was b. in Bolton, Mass., Sept. 25, 1831. She d. May 12, 1867, He d. June 1, 1873; five children.

2009g. VIII. MARCUS M. GODDARD, b. Apr. 28, 1840.

2009h. IX. SILAS EDWARD GODDARD, b. Berlin, Mass., Mch. 24, 1842; was a soldier in the Civil War, enlisted in Co. I., 36th Regt., Mass. Vols.; d. Camp Nelson, Kentucky, Sept. 10, 1863.

2009i. X. AUGUSTA GODDARD, b. May 22, 1844; m. Oct. 5, 1862, George H. Bruce. She d. Feb. 20, 1885; one child.

936. FRANCIS BIGELOW,[6] (Rhoda Gleason,[5] Joseph,[4] James,[3] John,[2] Thomas,[1]) b. Berlin, Mass., Mch. 4, or 22, 1800; m. May 20, 1832, Angeline Morgan who was b. in Hampton, N. Y., Aug. 10, 1810. They settled first in Washington Co., N. Y., where they remained until 1840, when they removed to Onandaga Hill, N. Y. From there they removed in 1854 to Genesee, N. Y., and in Mch., 1859, to Orleans County, where he d., Apr. 16, of the same year. His widow m. 2nd, Andrew King.

CHILDREN: All born Hampton, N. Y.

2010. I. SARAH E. BIGELOW, b. Mch. 10, 1833; m. July 12, 1853, Philo B. Smith, who was b. Apr. 14, 1829; eleven children.

2010a. II. ANN BIGELOW, b. Jan. 3, 1834; m. Apr. 12, 1853, Robert Cathridge, son of Reuben and Electa (Miller) Cathridge, who was b. Marcellus, N. Y., Aug. 16, 1829; five children.

2010b. III. DON JUAN BIGELOW, b. Oct. 9, 1835; m. Sept. 25, 1862, Caroline A. Peatt, dau. of Benjamin S. and Dolly (Hewes) Peatt, who was b. in Barre, N. Y., Aug. 31, 1839; two children.

2010c. IV. MARIA BIGELOW, b. Apr. 3, 1837; d. June 29, 1852.

2010d. V. GEORGE FRANCIS BIGELOW, b. Onandaga Hill, N. Y., May 27, 1848; d. Feb. 22, 1864.

937. PERSIS BIGELOW,[6] (Rhoda Gleason,[5] Joseph,[4] James,[3] John,[2] Thomas,[1]) b. Mch. 22, 1802; m. 1829, Ira Hapgood, son of Thomas and Mary (Witt) Hapgood, who was b. Jan. 17, 1805.

CHILDREN:

2011. I. CHRISTOPHER BANISTER HAPGOOD, b. Marlboro, Mass., Jan. 31, 1830; m. Sept. 26, 1855, Edna Wilkinson, who was b. Goshen, Conn., Sept. 14, 1837; nine children.

2011a. II. IRA DANA HAPGOOD, b. Feb. 23, 1832; d. Sept. 12, 1834.

2011b. III. LEVI HAPGOOD, b. Marlboro, Mass., Aug. 16, 1834; m. Framingham, Aug. 11, 1856, Rebecca Haddock, dau. of James and Anna (Frink) Haddock, who was b. Haverhill, Mass., Jan. 1, 1835; they reside in Haverhill; six children.

2011c. IV. AMANDA HAPGOOD, b. Nov. 17, 1836.

2011d. V. THOMAS DANA HAPGOOD, b. Bolton, Mass., Apr. 7, 1839; m. in Chateaugay, N. Y., Sept. 28, 1861, Martha Candace Asletine, dau. of Warren and Sabrina (Emery) Asletine, who was b. in Bangor, N. Y., Jan. 14, 1838; two children.

2011e. VI. MARY WITT HAPGOOD, b. Marlboro, Mass., May 28, 1841; m. Apr. 25, 1861, John H. Cummings, son of Joel and Eunice Cummings, who was b. Stow, Mass., Aug. 15, 1841; four children.

2011f. VII. LEWIS I. HAPGOOD, b. Marlboro, Mass., Oct. 19' 1844; m. Aug. 25, 1865, Mary Greene Wheeler, dau. of Samuel H. and Mary (Holder) Wheeler, who was b. in Berlin, Mass., May 25, 1847. He was a soldier in the Civil War, enlisted in the summer of 1864 in Co. C., 4th Mass. Heavy Artillery. Had three children.

2011g. VIII. SYLVIA HAPGOOD, b. Apr. 16, 1849; d. Feb. 26, 1865.

939. ABRAHAM BIGELOW,[6] (Rhoda Gleason,[5] Joseph,[4] James,[3] John,[2] Thomas,[1]) b. in Berlin, Mass., June 8, 1806; m. Jan. 24, 1830, Eliza Sawyer of Berlin, where they resided for some years and about 1861, removed to Northboro, Mass. He was highly respected for his honest and upright character.

CHILDREN: All born in Berlin, Mass.

2012. I. MARY EUSEBIA BIGELOW, b. Mch. 10, 1831; d. May 7, 1834.

2012a. II. JONAS SAWYER BIGELOW, b. Dec. 26, 1833; m. Mch. 17, 1858, Cleora Flagg, dau. of of Joseph and Martha (Hastings) Flagg, who was b. Boylston, Mass., in 1834; ten children.

2012b. III. FRANKLIN E. BIGELOW, b. Feb. 29, 1836; m. Sept., 1859, Lucilla A. Loomis, dau. of William and Sarah (Johnson) Loomis, who was b. East Windsor, Conn., Mch. 22, 1842; she d. June 7, 1874; four children.

2012c. IV. JOSEPH BIGELOW, b. Nov. 13, 1838; d. Aug. 13, 1863

940. HORACE BIGELOW,[6] (Rhoda Gleason,[5] Joseph,[4] James,[3] John,[2] Thomas,[1]) b. Berlin, Mass., Nov. 29, 1810; m. Oct. 14, 1834, Emma Sawyer. They settled in Berlin, where he d. on his 78th birthday, Nov. 29, 1888. She d. Apr. 25, 1890.

CHILDREN: All born in Berlin, Mass.

2013. I. JOEL ADDISON BIGELOW, b. 1837; d. Sept. 6, 1840.

2013a. II. LUCINDA SAWYER BIGELOW, b. Oct. 29, 1841; m. Apr. 5, 1859, Samuel Stratton, who was b. in Rindge, N. H. in 1840; nine children.

2013b. III. EDWIN J. BIGELOW, b. Dec. 8, 1844; was a soldier in the Civil War and was killed in battle near Petersburg, Apr. 3, 1865.

2013c. IV. ELEANOR E. BIGELOW, b. June 10, 1850; m. Dec. 1, 1868, Nelson Brusoe. She d. Jan. 7, 1873. One child.

A complete record of the succeeding generations of the descendants of Christopher and Rhoda (Gleason) Bigelow, will be found in Volume I, of the Genealogy of the Descendants of John White, compiled by Miss Almira L. White.

944. JEREMIAH GLEASON,[6] (Silas,[5] Joseph,[4] James,[3] John,[2] Thomas,[1]) b. Marlboro, Mass., June 3, 1796; d. Washington, N. H. Nov. 3, 1887. He m. Mch. 25, 1823, Mrs. Patty Shedd of Stoddard, N. H. She d. June 19, 1859. He was a farmer and an honorable Christian man, beloved and respected by his fellow townsmen. He removed from Marlboro with his parents to Acworth, N. H., in 1798, and in 1822 to Washington, N. H.

CHILDREN: Born in Washington, N. H.

+2014. I. SILAS PERRY, b. Nov. 5, 1824.

+2014a. II. MARTHA E., b. Feb. 18, 1828; m. Joshua Philbrick.

947. JOSEPH GLEASON,[6] (Silas,[5] Joseph,[4] James,[3] John,[2] Thomas,[1]) b. Mch. 22, 1802; d. Dec. 19, 1881. He m. Persis Gay, who was b. June 7, 1807, and d. Dec. 22, 1884.

CHILDREN:

2015. I. PERSIS E., b. July 24, 1832; m. Rufus Carey; d. Jan. 14, 1867.

2016. II. LUCINDA B., b. May 20, 1837; res. So. Acworth, N. H.

2017. III. JULIETTE, b. Apr. 30, 1836; m. Calvin D. Peck; removed to Blue Hill, Neb., where she died.

2018. IV. NEEDOM A., b. Mch. 16, 1839; d. Oct. 21, 1860.

2019. V. PORTHENIA A., b. Sept. 1, 1843; m. Dec. 9, 1865, Julius R. Crossett, who was b. Sept. 30, 1840, Duxbury, Vt.

948. GILBERT HOWE GLEASON,[6] (Silas,[5] Joseph,[4] James,[3] John,[2] Thomas,[1]) b. So. Acworth, N.H., Apr. 26, 1804; d. Feb. 27, 1864. He m. Jane Metcalf.

CHILDREN:

+2020. I. WILLIAM HENRY, b. July 21, 1851.
2021. II. CHARLES SUMNER, b. Oct. 19, 1856; d. Apr., 1886.

954. JOSEPH GLEASON,[6] (Joseph,[5] Joseph,[4] James,[3] John,[2] Thomas,[1]) b. Lunenburg, Vt., Feb. 13, 1805; d. Colebrook, N.H. Apr. 9, 1877. He m. in Lunenburg, 1829, Fanny Patterson.

CHILDREN: All excepting last two b. Lunenburg, Vt.

2022. I. SUSAN, b. 1830; d. Lunenburg, 1831.
+2023. II. GEORGE A., b. June 20, 1833.
2024. III. SUSAN ELIZABETH, b. 1836; d. 1838.
2025. IV. REBECCA HOWE, b. July 10, 1838.
+2026. V. CHARLES HERBERT, b. Sept. 26, 1840.
2027. VI. HARRY, b. Colebrook, N.H., 1844; d. Colebrook, 1888.
2028. VII. KATE, b. Colebrook, 1848.

956. GEORGE GLEASON,[6] (Joseph,[5] Joseph,[4] James,[3] John,[2] Thomas,[1]) b. Lancaster, N. H., Dec. 8, 1809; moved to Lunenburg, Vt. about 1814; m. in Lunenburg, Oct. 7, 1835, Sabrina W. Thomas. He d. in Lunenburg, May 26, 1895. He was a prominent man in the community; a farmer, Captain of Militia, a Deacon of the Baptist Church, and an earnest Christian man.

CHILDREN: All born in Lunenburg, Vt.

2029. I. SARAH N., b. Nov. 30, 1838; d. Dec. 1, 1838.
2030. II. HENRY G., b. May 9, 1841; d. Sept. 8, 1853.
+2031. III. JOSEPH THOMAS, b. June 18, 1844.
2032. IV. ABBIE H., b. June 12, 1846; d. June 17, 1875.
2033. V. JAMES W., b. Nov. 16, 1850; d. Sept. 11, 1853.
2034. VI. ELIZA J., b. Nov. 19, 1854; m. Sept. 24, 1873, Fred Silsby.

961. JONATHAN GLEASON,[6] (Jonathan,[5] Isaac,[4] Thomas,[3] John,[2] Thomas,[1]) b. Worcester, Mass., Apr. 9, 1772; d. Wor-

cester, May 3, 1838. He m. in Worcester, Feb. 28, 1797, Esther Smith, dau. of Robert and Elizabeth (Goodale) Smith, who was b. Worcester, Mch. 2, 1771, and d. Dec. 31, 1866.

CHILDREN: All born in Worcester, Mass.

2035. I. ROBERT SMITH, b. Nov. 13, 1797; m. Apr. 4, 1822, Anna Davis.
+2036. II. JONATHAN, b. Dec. 11, 1799; d. July 30, 1840
+2037. III. PHILANDER, b. Mch. 20, 1802; m. Dolly Ranks.
2038. IV. MARY ANN FISKE, b. Apr. 19, 1804.
+2039. V. HENRY, b. Apr. 29, 1807.
2040. VI. ELIZABETH GOODALE, b. June 27, 1809; m. Chas. Bullard of Winchendon, Nov. 4, 1834.
2041. VII. CHARLES FREDERICK, b. Nov. 22, 1812.
+2042. VIII. BENJAMIN FRANKLIN, b. Mch. 31, 1816.

962 JOHN GLEASON,[6] (Jonathan,[5] Isaac,[4] Thomas,[3] John,[2] Thomas,[1]) b. Worcester, Mass., Sept. 30, 1773; d. Worcester, Apr. 14, 1823. He m. in Worcester, Mch. 29, 1801, Polly Simonds, dau. of John and Abigail Simonds, who was b. Holden, Aug. 25, 1778, and d. in Worcester, Apr. 29, 1829.

CHILDREN:

2043. I. MARY FISKE, b. Mch. 9, 1802; m. Timothy Eaton May 12, 1825.
2044. II. ABIGAIL HARTWELL, b. Feb. 9, 1805.
+2045. III. JOHN, b. Jan. 23, 1807; d. 1874.
2046. IV. SAMUEL SIMONDS, b. Nov. 3, 1808; d. June 21, 1826.
2047. V. JONATHAN, b. July 18, 1810.
2048. VI. JAMES FISKE, b. Oct. 31, 1814; d. Aug. 7, 1834.
2049. VII. ELIZABETH, b. Feb. 13, 1817.
2050. VIII. SARAH, b. Nov. 17, 1818.

965. MARY GLEASON,[6] (Jonathan,[5] Isaac,[4] Thomas,[3] John,[2] Thomas,[1]) b. Dec. 19, 1779; m. Feb. 6, 1799, Ebenezer Willington, son of Ebenezer, Jr., and Esther (Bayden) Willington, who was b. Worcester, Mch. 30, 1773, and d. July 8, 1830.

CHILDREN: All born in Worcester, Mass.

2051. I. EBENEZER WILLINGTON, b. Feb. 16, 1800.
2052. II. MARY WILLINGTON, b. May 7, 1806; d. Apr. 12, 1832.

2053. III. Reuben Gleason Willington, b. May 21, 1808.
2054. IV. Joseph Chadwick Willington, b. Oct. 3, 1814.
2055. V. Elijah Flagg Willington, b. Aug. 29, 1817.

966. LUCRETIA GLEASON,[6] (Jonathan,[5] Isaac,[4] Thomas,[3] John,[2] Thomas,[1]) b. Worcester, Apr. 5, 1782; m. Nov. 12, 1801, Tyler, son of Daniel and Rebecca (Putnam) Willington, who was b. in Worcester, Mass., Dec. 4, 1779.

Children:

2056. I. Lucretia Willington, b. Jan. 4, 1803; d. young.
2057. II. Lucretia Willington, b. 1804; m. Mch. 8, 1824, Eber Gleason (No. 991) of Heath.
2058. III. Tyler Putnam Willington, b. Nov. 7, 1819.

967. JAMES GLEASON,[6] (Jonathan,[5] Isaac,[4] Thomas,[3] John,[2] Thomas,[1]) b. Worcester, Mass., Mch. 18, 1784; d. Worcester, Jan. 10, 1844. He m. 1st, Mch. 31, 1805, Susanna Simonds, dau. of John and Abigail Simonds, who was b. Holden, Mass., Apr. 8, 1784, and d. Worcester, Jan. 28, 1825. He m. 2nd, in Worcester, Dec. 27, 1825, Mary Smith, who was b. Feb. 13, 1794.

Children: By 1st marriage.

2059. I. James, b. Mch. 31, 1806; m. Apr. 25, 1832, Eliza Dodge.
+2060. II. Stephen Hartwell, b. Nov. 16, 1807.
2061. III. Susanna, b. July 1, 1810; d. Jan. 31, 1811.
+2062. IV. Andrew, b. Dec. 27, 1811; m. Celia Harwood.
+2063. V. Jonathan Simonds, b. Sept. 13, 1814.
2064. VI. Gardner, b. Sept. 1817; d. prob. about 1836.
+2065. VII. Leonard, b. June 21, 1821.

By 2nd marriage.

2066. VIII. George, b. Dec. 3, 1827; m. Sarah M. Preston.
2067. IX. Samuel, b. Dec. 3, 1832; prob. killed in battle of Cold Harbor.

968. JOEL GLEASON,[6] (Jonathan,[5] Isaac,[4] Thomas,[3] John,[2] Thomas,[1]) b. Worcester, Mass., May 10, 1786; d. Worcester, Oct. 8, 1852. He m. in Worcester, Feb. 12, 1815, Anna Eaton, dau. of William and Anna (Gates) Eaton, who was b. Worcester, Oct. 12, 1792, and d. Worcester, Nov. 1865.

Joel Gleason was in the War of 1812—Artillery Major. He was an athlete.

CHILDREN:

2068. I. WILLIAM EATON, b. June 2, 1816.
+2069. II. HENRY, b. Sept. 7, 1817.
2070. III. ELIZA ANN, b. June 27, 1819; d. Oct. 27, 1845.
2071. IV. WM. FREDERICK, b. May 13, 1821.
2072. V. MARY EATON, b. July 13, 1823.
2073. VI. JONATHAN AUGUSTINE, b. June 19, 1825.
2073a. VII. ENVIE.
2073b. VIII. SARAH.
+2074. IX. ASHLEY WHITE, b. Mch. 21, 1832.
2075. X. JOEL ALEXANDER.

969. AZUBAH GLEASON,[6] (Jonathan,[5] Isaac,[4] Thomas,[3] John,[2] Thomas,[1]) b. Worcester, Mass., June 22, 1788; m. Apr. 13, 1806, Shubael Chickering.

CHILDREN: All b. in Worcester, Mass.

2076. I. ELIZA CHICKERING, b. July 11, 1806–7.
2077. II. REBECCA CHICKERING, b. July 9, 1808.
2078. III. JOHN EDWIN CHICKERING, b. June 10, 1810.
2079. IV. GEORGE CHICKERING, b. May 29, 1812.
2080. V. TYLER CHICKERING, b. June 16, 1817.
2081. VI. AMOS FLAGG CHICKERING, b. Nov. 22, 1819.
2082. VII. ALMIRA CHICKERING, b. Oct. 11, 1822.

970. EUNICE GLEASON,[6] (Jonathan,[5] Isaac,[4] Thomas,[3] John,[2] Thomas,[1]) b. Worcester, Mass., May 30, 1790; m. Apr. 4, 1819, Leonard Clark.

CHILDREN: Born in Worcester, Mass.

2083. I. WILLIAM LEONARD CLARK, b. Dec. 29, 1819.
2084. II. NANCY HEARD CLARK, b. Nov. 2, 1821.
2085. III. ABIGAIL FLAGG CLARK, b. Jan. 5, 1824.

Born in Rutland, Vt.

2086. IV. ELMIRA GLEASON CLARK, b. Nov. 4, 1829.
2087. V. MARY CATHERINE CLARK, b. Aug. 7, 1832.

973. ISAAC BARBER,[6] (Patience Gleason,[5] Isaac,[4] Thomas,[3] John,[2] Thomas,[1]) b. Aug. 28, 1769; m. about 1788, Rhoda Weatherhead, who was b. 1768; they resided in Guilford, Vt., where he d. Mch. 28, 1838. She d. Jan. 1, 1837.

CHILDREN:

2088. I. REUBEN BARBER, d. young.
2089. II. ABIGAIL BARBER, d. young.
+2090. III. JOHN BARBER, b. Feb. 4, 1791.
+2091 IV. ISAAC BARBER, b. Apr. 8, 1793.
+2092. V. ASA BARBER, b. about 1795.
+2093. VI. EBENEZER BARBER, b. May 10, 1799.
+2094. VII. LUCINDA BARBER, b. July 1801.

974. JOHN BARBER,[6] (Patience Gleason,[5] Isaac,[4] Thomas,[3] John,[2] Thomas,[1]) b. July 5, 1771; m. 1st, Mch. 3, 1796, Eunice Pike, who was b. Apr. 19, 1778. They resided at Heath, Mass. She d. Mch. 12, 1839, and he probably m. 2nd, a Miss Essex of North Adams.

CHILDREN:

+2095. I. JOHN BARBER, b. Mch. 3, 1797.
2096. II. TIMOTHY BARBER, b. Nov. 3 or 4, 1798; d. Nov. 22 or 23, 1799.
2097. III. LEONARD BARBER, b. Oct. 21, 1800; m. —— ——; d. Dec. 15 or 19, 1855. He left home when a boy; residence unknown by his family.
+2098. IV. EUNICE BARBER, b. July 15, 1802.
+2099. V. POLLY BARBER, b. Mch. 13, 1805.
+2100. VI. EBENEZER BARBER, b. Mch. 10 or 16, 1807.
+2101. VII. WILLARD BARBER, b. Apr. 15, 1809.
2102. VIII. OLIVE BARBER, b. Apr. 3, 1811; d. Dec. 27, 1833.
+2103. IX. EMILY BARBER b. Mch. 26, 1813.
2104. X. HARRIET BARBER, b. May 23, 1815; m. —— Edgerton. They went west, and probably had no children. She d. soon after marriage, Nov. 3, 1838.
2105. XI. LEVI BARBER, b. June 23, 1817; d. June 15, 1837; unmarried.

975. MOSES BARBER,[6] (Patience Gleason,[5] Isaac,[4] Thomas,[3] John,[2] Thomas,[1]) b. Mch. 14, 1773; m. 1802, Rebekah Butler, dau. of Isaiah and Elizabeth (Barber) Butler, who was b. in Greenbush, N. Y., Apr. 7, 1779. After the death of his father, Moses Barber lived for a time with his uncle Silas Barber of Peterboro, N. H., but in 1783 returned to his mother's home in Guilford, Vt. After his marriage he lived in Charlemont, where he d. June 1825. His wife d. Aug. 10, 1858.

CHILDREN:

+2106. I. MOSES BARBER, b. June 30, 1803.

+2107. II. TIMOTHY BARBER, } b. Mch. 12 or 23, 1805;

2108. III. PATIENCE BARBER, } unmarried; lived with her sister Fannie; d. Sept. 12, 1879, in East Charlemont.

+2109. IV. REBEKAH BARBER, b. Jan. 16, 1807.

2110. V. ELIZABETH BARBER, b. Nov. 8, 1808; d. unmarried Jan. 10, 1838, in Richville, N. Y.

2111. VI. SILAS BARBER, b. Nov. 18, 1810; d. May 5, 1811.

2112. VII. SOLOMON GLEASON BARBER, b. Apr. 3, 1812. m. Nancy Howard; d. in Columbus, Ohio, Nov. 14, 1889. He was a Baptist minister. No children.

2113. VIII. DAUGHTER, b. Mch. 6, 1814; d. Mch. 9, 1814.

+2114. IX. LURILLA BARBER, b. Feb. 18, 1815.

2115. X. SON, b. Feb. 14, 1817; d. Mch. 3, 1817.

+2116. XI. FANNIE LUCILDA BARBER, b. Apr. 16, 1820.

977. TIMOTHY ROOT,[6] (Patience Gleason,[5] Isaac,[4] Thomas,[3] John,[2] Thomas,[1]) b. June 11, 1780; m. Feb. 18, 1802, Lydia Giles. They lived in Guilford, Vt.

CHILDREN:

+2117. I. TIMOTHY ROOT, b. Nov. 29, 1802.

+2118. II. JOSEPH GILES ROOT, b. Dec. 2, 1804.

2119. III. JARED ALEXANDER ROOT, b. Apr. 8, 1807; m. Susan Lamb. Resided in Cleveland, Ohio.

+2120. IV. JARVIS ROOT, b. Oct. 3, 1809.

2121. V. MARTIN ROOT (DR.), b. Jan. 15, 1812; removed to Arkansas.

Rev. Solomon Gleason Barber.
No. 2112.

Moses Barber.
(No. 2109.)

2122. VI. ADDISON ROOT (Dr.), removed to Stanford, Ky.

2123. VII. LYDIA ROOT, b. Mch. 27, 1817; m. Major Horton of Stanford, Ky.

2124. VIII. NORMAN ROOT, b. Oct. 12, 1820; m. Mary Greenleaf. They resided in Shelburne Falls, Mass.; no issue.

989. SILAS GLEASON,[6] (Solomon,[5] Isaac,[4] Thomas,[3] John,[2] Thomas,[1]) b. Heath, Mass., Mch. 15, 1792; m. 1st, ——— Clark; m. 2nd, Betsy Thatcher; m. 3rd, ——— ———. He resided in Colerain and Charlemont, Mass., and d. in the latter place July 28, 1856.

CHILDREN: By 1st marriage.

+2125. I. SILAS ORESMUS, b. Colerain, Nov. 3, 1818.

2125a. II. CYNTHIA AMELIA.

2125b. III. LAURA, prob. d. young.

By 2nd marriage.

2125c. IV. THATCHER.

2125d. V. WILSON.

By 3rd marriage.

2125e. VI. LAURA.

990. ABIJAH GLEASON,[6] (Solomon,[5] Isaac,[4] Thomas,[3] John,[2] Thomas,[1]) b. Oct. 5, 1793; m. 1st, Apr. 2, 1816, Elizabeth Beviens, who was b. June 15, 1788, and d. Oct. 8, 1844. He and his wife were members of the Congregational Church. He m. 2nd, Amanda Clark. He d. Oct. 30, 1852.

CHILDREN:

2126. I. SOLOMON, b. 1816; m. Susannah Boardman; d. Nov. 6, 1846; no issue.

2127. II. ELIZABETH JANE, b. May 23, 1818; m. Henry B. Hannum of Southampton. They had three children, two of whom d. in infancy; the other one, a son, is living with his wife and three children in Denver, Col.

+2128. III. RUBIN, b. Aug. 11, 1820; m. Francis Jane Snow.

+2129. IV. SUSAN A., b. Aug. 1, 1822; m. N. B. Reynolds.

+2130. V. MARTHA ANN, b. June 12, 1824.

+2131. VI. EDMOND, b. May 7, 1826; m. Lucinda D. Sumner.
+2132. VII. ABIJAH WELLS, b. Mch. 21, 1828.
+2133. VIII. ELLEN B., b. Apr. 17, 1830.
2134. IX. WILLIAM E., b. Nov. 4, 1831; d. Aug. 19, 1846.
+2135. X. SAMUEL KENDRICK, b. Jan. 11, 1834.
2136. XI. CHARLES, b. Sept. 6, 1836; d. Aug. 5, 1838.

991. EBER GLEASON,[6] (Solomon,[5] Isaac,[4] Thomas,[3] John,[2] Thomas,[1]) b. in Heath, Mass.; m. Worcester, Mass., Mch. 8, 1824, Lucretia, dau. of Tyler and Lucretia (Gleason) Willington, (See No. 2057) who was b. in Worcester, Jan. 4, 1804, and d. in Heath, Mch. 31, 1830.

After the death of his wife, Eber Gleason removed with his children, to Loraine, Hill Co., Illinois, where he d. Apr. 28, 1847.

CHILDREN:

2137. I. LUCRETIA, m. —— Foote.
2138. II. ANN MARIA, m. —— Legg.

992. WILLIAM GLEASON,[6] (Solomon,[5] Isaac,[4] Thomas,[3] John,[2] Thomas,[1]) b. Sept. 12, 1805; m. Mch. 17, 1829, Lucy Taft, who was b. Dec. 8, 1810, and d. June 10, 1893. He was a member of the Baptist Church; was selectman and collector of Heath, Mass., and also Captain of militia. He d. Sept. 25, 1861.

CHILDREN:

+2139. I. WILLIAM SULLIVAN, b. Heath, Mass., Sept. 23, 1830
2140. II. ADONIRAM J., b. Dec. 2, 1831; m. Sept. 11, 1853, Mrs. Brigham; d. July 28, 1866; was a soldier in the Civil War.
2141. III. GEORGE B., b. Sept. 7, 1833; d. Sept. 23, 1833.
2142. IV. LUCY M., b. Aug. 13, 1834; m. Jan. 17, 1853, Edward H. Gale.
2143. V. SARAH C., b. Aug. 13, 1836; m. Dec. 1, 1859, Mr. Jones; d. Feb. 26, 1861.
2144. VI. JOHN W., b. Aug. 21, 1838; m. Mch. 20, 1863, Sarah Bishop.
2145. VII. JAMES H., b. Mch. 19, 1840; d. Apr. 22, 1861; unmarried.

2146. VIII. CHARLES F., b. Dec. 5, 1841; m. Apr. 25, 1864, Nellie Davis.

2147. IX. THOMAS S., b. June 5, 1843; was killed in the battle of Bull Run, May 31, 1862.

2148. X. EDWARD H., b. Apr. 29, 1845; d. while in the Army in New Orleans, Jan. 17, 1862; unmarried.

2149. XI. JULIA A., b. Aug. 29, 1847; m. 1869 or 1870, Fred C. Reed.

995. SALLY GLEASON,[6] (Solomon,[5] Isaac,[4] Thomas,[3] John,[2] Thomas,[1]) m. Oct. 30, 1811, Samuel Kendrick, son of Lieut. John Kendrick, who was b. Jan. 3, 1777. They lived in Heath, Mass., where he d. Apr. 2, 1834.

CHILDREN:

2149a. I. SOPHIA KENDRICK, b. Mch. 26, 1812.

2149b. II. ANSEL KENDRICK, b. Rowe, Mass., Sept. 10, 1813; m. Fannie L. Barber. For record of family see No. 2116.

2149c. III. SARAH KENDRICK, b. Nov. 24, 1815.

2149d. IV. KEZIAH KENDRICK, b. Jan. 1, 1818.

2149e. V. ABIGAIL KENDRICK, b. Nov. 4, 1819.

2149f. VI. SAMUEL KENDRICK, b. Heath, Mass., Jan. 7, 1823.

2149g. VII. ASA KENDRICK, b. Heath, Mass., Sept. 2, 1828.

1001. JOHN GLEASON,[6] (Phinehas,[5] Phinehas,[4] Thomas,[3] John,[2] Thomas,[1]) b. Worcester, Mass., Mch. 5, 1780; m. in Worcester, Aug. 24, 1808, Sarah Harrington, dau. of Nathaniel and Ruth (Stone) Harrington, who was b. Worcester Aug. 14, 1786.

CHILDREN:

2150. I. LOUISA, b. Jan. 4, 1809; m. Samuel A. Blake, Nov. 26, 1833.

2151. II. JOHN, b. Aug. 4, 1812.

2152. III. GEORGE RICHARDSON, b. Jan. 21, 1816.

1009. JEREMIAH GLEASON,[6] (Phinehas,[5] Phinehas,[4] Thomas,[3] John,[2] Thomas,[1]) b. Oct. 22, 1798; m. Clarrissa ——, who was b. about 1800, and d. Sept. 20, 1837. He d. June 9, 1842.

CHILDREN :

2153. I. CYNTHIA E., d. Nov. 13, 1840, aged 17 years.
2154. II. LUTHER, d. Dec. 31, 1845, aged 22 years.

If the above dates and ages are correct, these children must have been twins.

1023. JANE GLEASON,[6] (Amasa,[5] Solomon,[4] Thomas,[3] John,[2] Thomas,[1]) b. June 30, 1801 ; m. Dec. 15, 1826, Jonathan Gillette, of Kingsville, Ohio. She d. Sept. 5, 1845.

CHILDREN :

2155. I. CHARLES GILLETTE, b. Oct. 10, 1827 ; d. Jan. 14, 1835.
2156. II. HIMAN GILLETTE, b. Nov. 18, 1828 ; d. Dec. 2, 1828.
2157. III. EMELINE GILLETTE, b. Nov. 5, 1829 ; m. Charles Perkins of Kingsville, Ohio, Mch. 23, 1858.
2158. IV. ELIZA ANN GILLETTE, b. Sept. 4, 1831 ; m. Edwin Stoughton of E. Hartford, Conn., Mch. 15, 1857.
2159. V. MARIA JANE GILLETTE, b. Nov. 30, 1833 ; d. Jan. 28, 1835.
2160. VI. HENRY JONATHAN GILLETTE, b. Aug. 19, 1837 ; m. Rachel White Dec. 13, 1866.
2161. VII. LAURA JANE GILLETTE, b. Dec. 10, 1841 ; d. July 18, 1844.
2162. VIII. AUGUSTUS LEWIS GILLETTE, b. Nov. 10, 1844 ; res. E. Hartford, Conn.

1027. MARCENA GLEASON,[6] (Ezra W.,[5] Solomon,[4] Thomas,[3] John,[2] Thomas,[1]) b. Center Lisle, N. Y., Jan. 6, 1797 ; d. Center Lisle Nov. 11, 1875. He m. in Center Lisle Oct. 1818, Matilda Briggs, who was b. in Berkshire Co., Mass.

CHILDREN : All born in Center Lisle, N. Y.

2163 I. JANE MATILDA, b. Jan. 21, 1823 ; d. Apr. 14, 1867.
2164 II. MARSHALL MARCENA, b. Apr. 5, 1826.
2165 III. WILLIAM JARVIS, b. May 13, 1828.
2166. IV. EMMA ANN, b. Aug. 16, 1830 ; d. Mch. 30, 1882.
2167 V. JOHN CARVER, b. Oct. 18, 1832.
2168. VI. CHARLES ARAD, b. Jan. 18, 1835.

1028. MARCELUS GLEASON,[6] (Ezra W.,[5] Solomon,[4] Thomas,[3] John,[2] Thomas,[1]) b. Center Lisle, N. Y. June 18, 1798; d. Toms River, N. J., June 16, 1883. He m. in Toms River, N. J., Abigail Howland, who was b. Hamden, Delaware Co., N. Y., in 1800, and d. Berkshire, N. Y., in Dec. 1852.

CHILDREN:

+2169. I. OSCAR, b. Aug. 29, 1827, at Center Lisle, N. Y.
+2170. II. EZRA FITCH, b. June 18, 1825.

1030. EZRA W. GLEASON, M. D.,[6] (Ezra W.,[5] Solomon,[4] Thomas,[3] John,[2] Thomas,[1]) b. Apr. 30, 1804; m. Oct. 24, 1828, Fannie Hubbard.

CHILDREN:

2171 I. ALMA, m. Mr. Poole, Librarian in Northwestern University, Evanston, Ill.; now deceased.
2172. II. FANNY, m. Mr. Brown.

1032. BENJAMIN H. GLEASON,[6] (Ezra W.,[5] Solomon,[4] Thomas,[3] John,[2] Thomas,[1]) b. Lenox, Mass., June 8, 1808; d. Amboy, Ohio, Nov. 30, 1881. He married Sept. 30, 1832, Eleanor Guernsey, who d. in Amboy, Ohio, Feb. 15, 1891.

CHILDREN:

+2173. I. CAROLINE E., b. July 9, 1834; m. Amasa Aldrich.
2174. II. SARAH, b. Dec. 11, 1835; d. July 1, 1854.
+2175 III. JAMES E., b. Nov. 2, 1838; d. Jan. 30, 1908.
2176. IV. ANNIS, b. Apr. 5, 1845; m. Dec. 1867, Emory Ransom; no issue; adopted a boy and girl; reside Amboy, Ohio.

1034. LEVI W. GLEASON,[6] (Ezra W.,[5] Solomon,[4] Thomas,[3] John,[2] Thomas,[1]) b. May 26, 1816; d. Mch. 26, 1890; m. ——.

CHILDREN:

2177. I. GEORGE, resides Denver, Colo.
2178. II. REUBEN.
2179. III. MARCENA.
2180. IV. FLORENCE, m. a Randall; resides in Solon, Cortland Co., N. Y.
2181. V. ELLEN, m. a Darow; resides in Center Lisle, N. Y.

2182. VI. STELLA, m. a Case; resides in McGrawville, Cortland Co., N. Y.

2183. VII. ARLINE, m. a Dibble; resides McGrawville, Cortland Co., N. Y.

1035. WEALTHA GLEASON,[6] (Ezra W.,[5] Solomon,[4] Thomas,[3] John,[2] Thomas,[1]) b. Jan. 29, 1819, Center Lisle, N. Y.; m. in Center Lisle, in 1838, Robert Smith.

CHILDREN:

2184. I. CHARLES L. SMITH, b. Aug. 11, 1842; is an M. E. minister; resides in Kirkwood, Mo.

2185. II. FRANK J. SMITH, b. Jan. 26, 1845.

2186. III. LINA A. SMITH, b. Aug. 15, 1854; m. C. B. Brewer; resides at Onarga, Ill.

2187. IV. HIRAM A. SMITH, b. Feb. 1, 1861; resides Chicago.

In later years Mrs. Wealtha Smith made her home with her son, Frank J. at 6438 Monroe Avenue, Woodlawn Park, Chicago, Ill.

1036. SUSAN P. GLEASON,[6] (Levi,[5] Solomon,[4] Thomas,[3] John,[2] Thomas,[1]) b. Feb. 10, 1810; m. Oct. 2, 1834, Jared Merrill Root, son of Maj. Azariah and Cynthia (Ensign) Root, who was b. July 26, 1805. She d. Mch. 21, 1844.

CHILDREN:

2188. I. EDWARD A. ROOT, b. Mch. 7, 1842.

After the death of Susan P. Gleason her husband, Jared M. Root, m. 2nd, Nov. 16, 1846, Abby J. Pierce. He d. Apr. 9, 1855; no children by 2nd marriage.

1037. EBEN KNIGHT GLEASON,[6] (Levi,[5] Solomon,[4] Thomas,[3] John,[2] Thomas,[1]) b. Dec. 31, 1813; m. 1st, June 7, 1843 Abby T. Gilbert, who was b. Apr. 24, 1811 and d. May 21, 1857; he m. 2nd, Oct. 27, 1858, Martha Lippitt, who was b. July 16, 1835 and d. Dec. 16, 1887.

CHILDREN:

2189. I. EDWARD KNIGHT, b. May 9, 1844.

2190. II. ELLEN MORGAN, b. Nov. 23, 1846.

2191. III. FRANK LIPPITT, b. May 13, 1862.

1040. ELISHA GLEASON,[6] (Clark,[5] Bezaleel,[4] Thomas,[3] John,[2] Thomas,[1]) b. Hubbardston, Mass., Sept. 26, 1797; m. Sept. 16, 1823, Barre, Mass., Harriett Bangs, dau. of Edwin, Jr. and Patty (Partridge) Bangs, who was b. Barre, Mass., July 28, 1805.

CHILDREN: All born in Barre, Mass.

2192. I. MILETUS, b. June 1, 1825.
2193. II. GEORGE HENRY, b. June 7, 1831.
2194. III. HARRIET ELIZABETH, b. Oct. 6, 1834; d. May 20, 1847.
2195. IV. OLIVE MARIA, b. Apr. 1, 1839.

1049. HORACE BANCROFT,[6] (Ephraim Bancroft,[5] Esther Gleason,[4] Isaac,[3] Isaac,[2] Thomas,[1]) b. Torrington, Conn., Sept. 30, 1791; m. Damaris P. Thompson of Mansfield, Conn. who was b. Aug. 1798. He d. Oct. 10, 1839.

CHILDREN:

2196. I. HELOISE BANCROFT, } twins d. 1847, aged 25 years.
2197. II. HELEN BANCROFT, } twins d. aged 4 1/2 years.
2198. III. MAHLON WING BANCROFT, b. Sept. 4, 1827; d. Sept. 17, 1852.
2199. IV. HORACE BANCROFT, JR., b. Dec. 9, 1830; m. Sept. 13, 1858, Elizabeth Beach, who d. 1862. He d. Apr. 12, 1864.

This family all died of consumption.

1050. DR. REUBEN BANCROFT,[6] (Ephraim Bancroft,[5] Esther Gleason,[4] Isaac,[3] Isaac,[2] Thomas,[1]) b. Torrington, Conn., Aug. 3, 1795. He studied medicine under Dr. Lyman of Torrington and Dr. Carrington of Colebrook, and became a very skillful surgeon. He m. Oct. 5, 1822, Angelina Bennett, who d. Oct. 17, 1848; he d. at Oxford, N.Y., 1847.

CHILD:

2200. I. CAROLINE P. BANCROFT, b. Oxford, N.Y., 1833; m. Fred C. Whipple.

1053. DYAR (prob. Noadiah) BANCROFT,[6] (Noadiah Bancroft,[5] Esther Gleason,[4] Isaac,[3] Isaac,[2] Thomas,[1]) b. Torrington,

Conn., Apr. 12, 1786. He entered Yale College, 1805, but was graduated from Willlams College in 1809. In 1813 he was admitted to the bar at Lenox; on May 26, 1815, he settled at Chesterfield and began the practice of law at that place, where he was also Postmaster for twenty years; Justice of the Peace for fifty years, and for twelve years, member of the State Legislature.

He m. May 25, 1815, Sally Hayes, dau. of Rutherford and Chloe Hayes of W. Brattleboro, Vt., who was b. Apr. 11, 1793. He d. Sept. 13, 1866. She d. Aug. 31, 1882.

CHILDREN:

+2201. I. HELEN BANCROFT, b. Aug. 12, 1816.

2202. II. TALCOTT BANCROFT, b. Dec. 24, 1821; resided in Chesterfield, Mass.; was in service in the Civil War, enlisted in Co. D, 37th Mass. Vol.

+2203. III. WILLIAM BANCROFT, b. Oct. 8, 1824.

2204. IV. EDWARD BANCROFT, b. Dec. 8, 1830.

Sally Hayes, mother of the above family, was an aunt of President Rutherford B. Hayes, who was the son of her youngest brother, Rutherford, Jr. and Sophia (Burchard) Hayes.

1055. DR. ERASTUS BANCROFT,[6] (Noadiah Bancroft,[5] Esther Gleason,[4] Isaac,[3] Isaac,[2] Thomas,[1]) b. Oct. 31, 1790; m. Amanda Bradley. He d. May 30, 1869.

CHILDREN:

2205. I. CHARLES F. BANCROFT, m. Oct. 2, 1847, Emma Eaves.

2206. II. CAROLINE M. BANCROFT, m. —— Phelps; resided in Wolcottville.

1058. CLARISSA BANCROFT,[6] (Noadiah Bancroft,[5] Esther Gleason,[4] Isaac,[3] Isaac,[2] Thomas,[1]) m. a Mr. Seymour of Wolcottville.

CHILD:

2207. I. GEORGE SEYMOUR.

1061. DR. RULANDUS BANCROFT,[6] (Oliver Bancroft,[5] Esther Gleason,[4] Isaac,[3] Isaac,[2] Thomas,[1]) b. in Newton, Conn., June 23, 1785. He studied medicine with his father and about

1811-12 removed to Elmira, N. Y. He m. in New London, Conn., Harriet Haggard, a cousin of Commodore Oliver H. Perry.

CHILDREN:

2208. I. ELIZABETH BANCROFT.
2209. II. HARRIET BANCROFT.
+2210. III. LE GRAND BANCROFT, b. July 17, 1819.
2211. IV. GEORGE W. BANCROFT.
2212. V. ESTHER BANCROFT, m. Judge H. H. Harmon of Howell, Mich.

1062. LE GRAND BANCROFT,[6] (Oliver Bancroft,[5] Esther Gleason,[4] Isaac,[3] Isaac,[2] Thomas,[1]) b. Newton, Conn., Apr. 8, 1789; m. 1816, Polly, dau. of Stephen and Sabra Burwell, who d. May 22, 1828. He studied law under Judge Chapman and began the practice of his profession in Waterbury, Conn. Later he removed to Pottsville, Pa. He d. in Marquette, Mich., May 4, 1864.

CHILDREN:

2212a. I. CATHARINE SOPHIA BANCROFT, b. Waterbury, Conn., Sept. 26, 1817; m. in Bridgeport, Conn., Dec. 26, 1837, George Burroughs.
2212b. II. ELIZABTH SARAH BANCROFT, b. in Berwick, Pa., July 22, 1821; m. June 11, 1846, Stephen R. Gay. She d. in Detroit, Mich., Nov. 17, 1863.

1064. AZUBAH GLEASON,[6] (Isaac,[5] Isaac,[4] Isaac,[3] Isaac,[2] Thomas,[1]) b. Sept. 1, 1777; m. Dec. 28, 1802, Hezekiah Allen, who was b. in East Windsor, Conn., Sept. 7, 1777; she d. May 6, 1808.

CHILDREN:

+2213. I. HEZEKIAH ALLEN, b. Feb. 27, 1804.
2214. II. HENRY ALLEN, b. Sept. 4, 1805; d. Sept. 28 or Oct. 7, 1805.
+2215. III. ISAAC GLEASON ALLEN, b. Jan. 6, 1807.
2216. IV. AZUBAH GLEASON ALLEN, b. Apr. 24, 1808; m. Apr. 28, 1840, Nathaniel P. Heath, by whom she had two children. He d. Aug. 7, 1846, and she m. 2nd, May 8, 1856, at Vernon, Conn., Thos. Lendrum.

After the death of Azubah Gleason her husband, Hezekiah Allen, m. 2nd, in Vernon, Conn., June 3, 1810, Nancy (Paine) Russell, (widow), by whom he had eight children. She was the dau. of John and Damaris (Hill) Paine, and widow of Augustus Russell.

Hezekiah Allen d. Mch. 11, 1846. He was the son of Hezekiah and Abigail (Bartlett) Allen, and a descendant of Samuel Allen, the Emigrant, the line of descent being: Hezekiah,[6] Hezekiah,[5] Joseph,[4] Samuel,[3] John,[2] Samuel[1].

Samuel Allen (sometimes spelled Allyn) the Emigrant, was b. in Braintree, Essex Co., England, about 1588, and came to Cambridge, Mass., in 1632; later he removed to Windsor, Conn. He was a brother of Col. Matthew Allyn (Allen) of Cambridge, and Deacon Thomas Allyn (Allen) of Middleton, Conn.

1065. ISAAC GLEASON,[6] (Isaac G.,[5] Isaac,[4] Isaac,[3] Isaac,[2] Thomas,[1]) b. Sept. 2, 1779; was a musician; lived in Worthington, Mass., until about 1850, when he moved to Liverpool, N. Y., where he lived a number of years; then removed to Hinsdale, Mass., where he d. He m. in Middlefield, Mass., Nov. 21, 1805, Sally Dickson, dau. of James and Margaret Dickson, who was b. Oct. 30, 1780.

CHILDREN:

2217. I. HARRY DICKSON, b. June 17, 1807.
+2218. II. ISAAC GILLETTE, b. Oct. 15, 1810.
2219. III. INDEPENDENCE, b. Aug. 17, 1812; m Miss Bartlett; no issue.
+2220. IV. MUNROE, b. Aug. 16, 1814.
+2221. V. DARWIN, b. May 23, 1816.
2222. VI. HARMONY, b. Mch. 29, 1819; d. Sept. 5, 1821.
2223. VII. ALONZO, b. Dec. 2, 1820; d. Sept. 18, 1821.

1066. MARTHA GLEASON,[6] (Isaac,[5] Isaac,[4] Isaac, [3] Isaac,[2] Thomas,[1]) b. Aug. 9, 1781; m. John Dickson; lived in Middlefield, Mass., for a number of years; moved to Liverpool in 1835, where they lived until 1865, then moved to Beloit, Wis., where both Mr. and Mrs. Dickson died.

CHILDREN:

2224. I. MARTHA DICKSON.

2225. II. CHARLOTTE DICKSON.
2225a. III. JOHN W. DICKSON.

1069. HORACE GLEASON,[6] (Isaac G.,[5] Isaac,[4] Isaac,[3] Isaac,[2] Thomas,[1]) b. Middlefield, Mass., about 1785; bp. May 14, 1806; d. Chester, Mass., about 1880. He m. Hulda Gillett Sept. 11, 1814.

He was a boot and shoe maker, and moved to Worthington, Mass., where his children were born.

CHILDREN: (Not in order of birth.)

+2226. I. HENRY HORACE, b. Apr. 25, 1819.
+2227. II. ISAAC, b. Jan. 11, 1824.
2228. III. SOLOMON, d. young.
2229. IV. AMANDA, b. Sept 10, 1815; d. Worthington.
2230. V. EMILY, res. Springfield, Mass.
2231. VI. NANCY, res. Chester, Mass.
2232. VII. JULIA, m. and had two daughters.

1070. IRA GLEASON,[6] (Isaac G.,[5] Isaac,[4] Isaac,[3] Isaac,[2] Thomas,[1]) m. Mary Flint. He went to Enfield, Conn., when a young man for a short time; then in 1812 to Liverpool, N. Y., where he lived until his death. He was engaged in salt manufacturing and was also a farmer and boatman.

CHILDREN:

2233. I. LUCIUS, b. Dec. 8, 1819; d. Jan. 3, 1893; unmarried.
+2234. II. AZUBA, b. Mch. 27, 1822;
+2235. III. WILLARD, b. July 16, 1823; d. July 21, 1883.
+2236. IV. CAROLINE, b. Sept. 27, 1825.
+2237. V. WILLIAM, b. July 16, 1827.
2238. VI. ORSON, b. Dec. 17, 1828; unmarried.
+2239. VII. SARAH. b. May 4, 1831; d. July 1858..
+2240. VIII. MARY, b. Sept 1, 1834; d. Apr. 1857.
2241. IX. MARTHA, b. Sept. 27, 1836.
2242. X. EDWARD, } b. Aug. 21, 1838; d. Dec, 22, 1871.
2243. XI. EDWIN, } b. Aug. 21, 1838; d. 1886.

Lucius Gleason, the eldest son of this family was a successful business man in Liverpool, N. Y. He began his business career as a clerk in a general store, of which he later became owner and

proprietor; he was also engaged in numerous enterprises in his home town, and when the Third National Bank of Syracuse, N.Y., was organized, he was a member of the Board of Directors, and later, in 1871, was elected its president, which office he held until his death.

He was active in charitable and philanthropic work, as well as business enterprises and was liberal in his gifts both of time and money.

1071. PARCEY GLEASON,[6] (Isaac G.,[5] Isaac,[4] Isaac,[3] Isaac,[2] Thomas,[1]) b. May 14, 1806; m. Isaac Follette and moved to Worthington, Mass., where she d.

CHILDREN:

2244. I. FARDIS FOLLETTE.
2245. II. SAMANTHA FOLLETTE.

1079. LATHROP B. GLEASON,[6] (Jonah,[5] Joseph,[4] Isaac,[3] Isaac,[2] Thomas,[1]) b. Enfield, Conn., Jan. 8, 1795; d. Westfield, Mass., May 20, 1867. He m. in Windsor, Conn., 1st, Clarissa, dau. of Justus and Anna (Kellogg) Grant, who was b. Windsor, 1796, and d. Wapping, Conn., Apr. 8, 1826. He m. 2nd, in E. Windsor, Mch. 3, 1827, Martha Talcott, who was b. Vernon, Conn., July 9, 1801, and d. Newton, Mass., Dec. 14, 1886.

CHILDREN: By 1st marriage; b. E. Windsor, Conn.

+2246. I. FREDERIC LATHROP, b. Dec. 5, 1820.
2247. II. GIRARD FRANCIS, b. Apr. 10, 1823; m. Mary Ann Bradford of Hartford, Conn.; d. Hartford, July, 1889; no issue.

By 2nd marriage.

+2248. III. MARTHA, b. E. Windsor, Dec. 22, 18—.
+2249. IV. MARY, b. Westfield, Mass,, Nov. 3, 1831.
2250. V. MARGARET, b. Westfield, Nov. 4, 1834; m. George Howard.

1084. JONAH GLEASON,[6] (Jonah,[5] Joseph,[4] Isaac,[3] Isaac,[2] Thomas,[1]) b. Sept. 25, 1807; m. Sept. 6, 1835, Rebecca Little, who was b. Apr. 23, 1805, and d. Sept. 13, 1889. He d. Feb. 29, 1884.

Jonah Gleason graduated from Union College in 1835, and for a number of years was engaged in teaching school in Mass., New York, Ohio and Iowa. In the latter state he was for twelve years Public Surveyor. In Mch. 1865 he removed to Dalton City, Ill. (Another record mentions his having lived in Milan, Macon Co., Illinois.)

CHILDREN:

+2251. I. HENRY MILTON, b. 1838; m. Alma Belle Magruder.
2252. II. PAYSON EDWARDS, b. 1840; m. and lives in Boulder, Colo.
+2253. III. GEORGE ROSSITER, b. 1842; m. Martha Emma Hines.
+2254. IV. HARRIET JULIA, b. 1851; m. Adam Dieson.

Also two other children who died in infancy.

1088. JACOB GLEASON,[6] (Jacob,[5] Jacob,[4] Isaac,[3] Isaac,[2] Thomas,[1]) b. Benson, Vt., Feb. 15, 1796; m. in 1826 Sarah Eaton of Chester, N. Y. In 1840 he moved to Pa., and for some years worked in the iron works in Astonville and Blossburgh, Pa. He d. in Canton, Pa., in 1869 aged 73. His wife Sarah d. in Canton in 1882, aged 86 years.

CHILDREN:

+2255. I. LEROY, b. Nov. 16, 1829, in Bolton, Warren Co., N.Y

(Also two sons and two daughters who died in infancy.)

1089. EDMUND GLEASON,[6] (Jacob,[5] Jacob,[4] Isaac,[3] Isaac,[2] Thomas,[1]) b. 1808; moved from Benson Vt., to Pa. in 1841, and settled on a farm in the woods in Union township, Tioga Co. In 1842 he m. Mrs. Jane Smiley, a widow. He d. in the winter of 1884, aged 76 years.

CHILD:

2256. I. LUCY.

1101. JAMES HUBBARD GLEASON,[6] (Benoni,[5] Jacob,[4] Isaac,[3] Isaac,[2] Thomas,[1]) b. Apr. 27, 1799; m. Esther Ressegaire, who was b. Oct. 27, 1799, and d. Dec. 24, 1882. He d. in Benson, Vt., Aug. 24, 1883.

CHILDREN:

+2257. I. ROLLIN, b. Nov. 27, 1825.
2258. II. SARAHETTE, b. Nov. 27, 1829; d. Apr. 10, 1847.

1104. CHARLOTTE GLEASON,[6] (Benoni,[5] Jacob,[4] Isaac,[3] Isaac,[2] Thomas,[1]) b. Apr. 27, 1805; m. Jan. 27, 1825, Levi Barber of Hubbardston, Vt. He d. in 1869; she d. July 2, 1881.

CHILDREN:

+2259. I. HENRY GLEASON BARBER, b. Nov. 18, 1825.
+2260. II. RODNEY BARBER, b. Dec. 10, 1826.

1112. HIRAM S. GLEASON,[6] (Shermon C.,[5] Jacob,[4] Isaac,[3] Isaac,[2] Thomas,[1]) b. Benson, Vt., Nov. 2, 1816; m., but name of wife not learned. He d. June 14, 1896.

CHILD:

2261. I. ABNER, b. 1865; lives in Texas.

1113. CALEB G. GLEASON,[6] (Sherman C.,[5] Jacob,[4] Isaac,[3] Isaac,[2] Thomas,[1]) b. Benson, Vt., May 31, 1818; d. Malone, N. Y., May 30, 1893. He m. in Malone, N. Y., Feb. 21, 1850, Minerva Bradish, dau. of Luther and Olive (Kennedy) Bradish, who was b. Malone, N. Y., Jan. 31, 1829, and d. in Malone Feb. 23, 1891.

CHILDREN:

2262. I. FREDERICK ELISHA, b. Sept. 23, 1851; d. Oct. 13, 1889.
+2263. II. ERNEST CALEB, b. July 10, 1854.

Caleb G. Gleason was a farmer. In 1882 he moved to Malone, N. Y., where he lived until 1891, after which time he made his home with his son, Ernest Caleb. He held a number of positions of trust and honor in Malone. His eldest son, Frederick E., was a dentist and mining expert. He learned his profession in Malone, practiced in Canton, N.Y., Deer Lodge City and Butte City, Mont. Removed to Montana in 1875, where he devoted his time to the work of a mining expert. He was fatally burned in a large fire in Butte City, Mont. in 1889, while trying to save some of his books and papers.

1115. LYDIA W. GLEASON,[6] (Sherman C.,[5] Jacob,[4] Isaac,[3] Isaac,[2] Thomas,[1]) b. Benson, Vt., Sept. 10, 1824; m. about 1848, Wm. Scoolcraft, who d. 1862. She d. Aug. 17, 1862.

CHILDREN:

2264. I. HIRAM SCOOLCRAFT, d. 1883.
2265. II. EMILY SCOOLCRAFT, m. a Mr. Frisbie, and resides in a suburb of Washington, D.C.

1116. SARAH EMILY GLEASON,[6] (Sherman C.,[5] Jacob,[4] Isaac,[3] Isaac,[2] Thomas,[1]) b. Malone, N.Y., Sept. 18, 1828; m. Sept. 19, 1853, John Stebbins, Jr., who was b. Mch. 10, 1829, and d. Sept. 12, 1872. She d. Mch. 9, 1862.

CHILDREN:

2266. I. ALICE GLEASON STEBBINS, b. Sept. 11, 1855.
2267. II. ALMA FILIA STEBBINS, b. Aug. 14, 1859.

1120. HARRIET E. GLEASON,[6] (Sherman C.,[5] Jacob,[4] Isaac,[3] Isaac,[2] Thomas,[1]) b. Malone, N. Y., Dec. 18, 1837; m. May 17, 1872, Nathaniel P. Dickenson. They removed to Wood River, Neb.

CHILDREN:

2268. I. ARDELIA RHODA DICKENSON, b. May 26, 1873; d. Feb. 3, 1898.
2269. II. ALMA FILIA DICKENSON, b. Jan. 27, 1875; d. Jan. 28, 1896.
2270. III. ADA J. DICKENSON, b. Feb. 7, 1877.
2271. IV. ELLEN F. DICKENSON, b. Nov. 16, 1878.

1121. JABEZ ORNAN GLEASON,[6] (Thomas,[5] Thomas,[4] Thomas,[3] Isaac,[2] Thomas,[1]) b. Aug. 17, 1765, Farmington, Conn., d. Sandisfield, Mass., Nov. 2, 1843; he m. in West Simsbury, Conn., Sept. 30, 1792, Wealthy, dau. of John, Jr. and Isabell (Eggleston) Hill, who was b. in West Simsbury, Mch. 10, 1767 and d. Sandisfield, Nov. 22, 1852. He resided in Northington (now Avon) until about 1800, when he removed to Simsbury, Conn. where he lived until 1819; from there he went to Sandisfield, Mass., where he bought a farm and spent the remainder of his life. He was a deacon in the Congregational Church, and a devoted Christian.

CHILDREN:

+2272. I. CHLOE, b. Sept. 2, 1795.
2273. II. ORNAM M., b. Jan. 1, 1798; d. July 12, 1806.
+2274. III. TRUMAN H., b. Dec. 19, 1799.
+2275. IV. WEALTHY S., b. June 3, 1803.
+2276. V. EDWIN JOHN, b. Nov. 23, 1805.
+2277. VI. ROMAN K., b. July 8, 1810.
+2278. VII. ORNAM M., b. Aug. 22, 1812.

1125. DANIEL MUNSON GLEASON,[6] (David,[5] Thomas,[4] Thomas,[3] Isaac,[2] Thomas,[1]) b. Feb. 24, 1774; m. Abigail Woodruff.

CHILDREN:

2279. I. AMON.
2280. II. SUSAN.
(Perhaps others. He removed to Vermont about 1800.)

1126. DAVID HART GLEASON,[6] (David,[5] Thomas,[4] Thomas,[3] Isaac,[2] Thomas,[1]) b. Sept. 8, 1776; m. Nov. 26, 1798, Isabel North, dau. of Deacon Asa North, who was b. Feb. 22, 1780. He was a farmer and taught school in the winter season for a number of years. He d. May 6, 1850; after his death his widow, Isabel, resided with her son, Hiram N. Gleason, in Sherman, Chautauqua, N.Y., where she d. Oct. 1, 1854, aged 74 years.

CHILDREN:

+2281. I. HIRAM NORTH, b. Sept. 17, 1800.
2282. II. NANCY MARIA, b. Oct. 20, 1803.
+2283. III. ASAHEL, b. May 12, 1806.

1127. PETER BUEL GLEASON,[6] (David,[5] Thomas,[4] Thomas,[3] Isaac,[2] Thomas,[1]) b. Mch. 26, 1780; m. 1st, Oct. 9, 1803, Anna, dau. of Deacon Isaiah North; m. 2nd, Nov. 16, 1845, Laura G. Wolcott. He d. 1869.

CHILDREN: All by 1st marriage.

+2284. I. HENRY BUEL, b. June 27, 1804.
+2285. II. MARY ANN, b. Aug. 20, 1806.
2286. III. JOHN NORTH, b. June 1, 1810; d. July 10, 1860; was a printer in Hartford, Conn.

2287. IV. SARAH JANE, b. Sept. 26, 1815; teacher, Morristown, N.Y.

2288. V. ALFRED BUEL, b. Dec. 1, 1817; d. Hartford, Jan. 24, 1842; was a printer.

Peter Buel Gleason, the father, was a printer, and in Jan., 1803, with Mr. Samuel Lincoln, he opened a printing and book selling establishment, under the firm name of Lincoln & Gleason, which continued until Mr. Lincoln's death in 1809. In 1811, Mr. Gleason, with his brother Elon, established the firm of Peter B. Gleason & Co., which continued until 1839, when Mr. Gleason retired.

1128. JAMES ALFORD GLEASON,[6] (David,[5] Thomas,[4] Thomas,[3] Isaac,[2] Thomas,[1]) b. Nov. 26, 1781; m. Feb. 27, 1809, Rhoda Johnson. They removed to Sherman, Chautauqua Co., N. Y. about 1824. He d. Sept. 30, 1839. Rhoda, his widow, d. June 23, 1850.

CHILDREN:

2289. I. CAROLINE, b. Farmington, Conn., Jan. 4, 1810.

2290. II. WILLIAM, b. Farmington, Sept. 5, 1814.

1129. THOMAS GLEASON,[6] (David,[5] Thomas,[4] Thomas,[3] Isaac,[2] Thomas,[1]) b. Mch. 29, 1785; m. Dec. 7, 1806, Elizabeth Curtis, dau. of Gideon Curtis.

CHILDREN:

2291. I. ELIZA ANN, b. 1807; d. Dec. 11, 1811.

+2292. II. CHARLOTTE, b. 1809; m. Dr. Owen.

+2293. III. GEORGE, b. Nov. 11, 1810.

2294. IV. ELIZABETH, b. 1812; m. John Loomis; d. Feb. 1848.

2295. V. THOMAS MILLS, b. 1815; resided in La Porte, Ind.

2296. VI. NORMAN CURTIS, b. 1817; drowned on a steamboat, of which he was the engineer, on the Ohio river, near Cincinnati, in 1843, aged 26.

Mr. Gleason, the father, was a farmer, but taught school for several winters. In 1814 he was in active service as Quartermaster in Col. Brainard's regiment, detailed for defense of the coast. Later he was appointed Div. Quartermaster under Maj. Gen. Solomon Cowles.

In 1820 he removed to Homer, Cortland Co., N. Y., where he resided until 1843, when he removed to Lima, Rock Co., Wis. Elizabeth, his wife, d. in Homer, N.Y., May 15, 1828, aged 39 years. He d. Feb. 1864.

1130. ELON GLEASON,[6] (David,[5] Thomas,[4] Thomas,[3] Isaac,[2] Thomas,[1]) m. Jan. 17, 1821, Sarah, dau. of James Beldon of East Hartford. In 1813 he served as Sergeant of an Artillery Co., which was called to New London for defense of the coast. He was on duty at this time, about forty days.

In 1816 he was appointed Aide-de-Camp to the General of the Cavalry Brigade. In 1818 the General Assembly commissioned him Brigade Major and Inspector, in which capacity he served for two or three years, when he resigned.

For nearly thirty years he was in partnership with his brother in the printing and book selling business, and when the partnership was dissolved in 1839, he carried on the business himself until 1854, when he retired.

CHILDREN:

2297. I. SARAH ELIZABETH, b. Feb. 17, 1822.
+2298. II. HENRIETTA SMITH, b. Mch. 27, 1827.

1131. AUSTIN GLEASON,[6] (David,[5] Thomas,[4] Thomas,[3] Isaac,[2] Thomas,[1]) b. Nov. 22, 1788; m. Nov. 12, 1812, Julia Hart, dau. of Linus Hart, who was b. Sept. 23, 1791. He removed to Homer, Cortland Co., N. Y., about 1824, where he resided about three years, when he removed to Sherman, Chautauqua Co., N. Y. He d. Feb. 18, 1853.

CHILDREN:

2299. I. AMANDA, b. Farmington, Conn., Aug. 19, 1813.
+2300. II. EDWARD B., b. Farmington, Conn., Aug. 19, 1815.
+2301. III. LUCIUS H., b. Farmington, Conn., Jan. 26, 1819.
2302. IV. MARY ANN, b. Homer, N. Y., May 6, 1825.
2303. V. HARRIET E., b. June 25, 1827; d. May 2, 1849.
2304. VI. JULIA LOUISA, b. Sherman, N. Y., Oct. 15, 1829.
2305. VII. MARTIN A., b. Sherman, N. Y., Nov. 17, 1833.
2306. VIII. THOMAS E., b. Sherman, N. Y., Feb. 22, 1840.

1136. WILLIAM GLEASON,[6] (James,[5] Thomas,[4] Thomas,[3] Isaac,[2] Thomas,[1]) b. Aug. 26, 1784; m. Sila D. Seeley of Sheffield, Mass., dau. of Seth Seeley, formerly of Litchfield. She was b. Feb. 25, 1791. He resided in Roxbury, N. Y., and d. Feb. 5, 1859.

CHILDREN:

2307. I. LOVINA DRAKE, b. Oct. 24, 1810; m. Ariel Howard; had a family and resided in Catteraugus Co., N. Y.
2308. II. HULDAH, b. Oct. 18, 1812; d. unmarried, aged 24.
2309. III. NELSON, b. Oct. 6, 1814; resided at Roxbury, N.Y.
2310. IV. EMELINE H., b. Nov. 8, 1816; m. Chas. D. Wickes.
+2311. V. WILLIAM, b. Jan. 4, 1819.
2312. VI. MELINDA, b. May 21, 1821; d. aged seven years.
2313. VII. LAFAYETTE, b. Sept. 12, 1824; m. Caroline A. Bouck of Middleboro, N. Y.; merchant; d. July 12, 1850.
2314. VIII. ELIZA JANE, b. Nov. 6, 1826.
2315. IX. SARAH ANN, b. Sept. 17, 1828.
2316. X. FRANKLIN, b. Jan. 4, 1831.
2317. XI. SILA, b. July 27, 1735; d. Jan. 27, 1837.

1137. JAMES GLEASON,[6] (James,[5] Thomas,[4] Thomas,[3] Isaac,[2] Thomas,[1]) b. Oct. 2, 1786; resided in Broome Co., N. Y.; m. Mch. 1819, Martha White of Roxbury, N. Y. He d. Oct. 1839, aged 53. His widow m. a second time.

CHILDREN:

2318. I. OMAR, b. 1821: m. Sally Craver of Broome Co., N. Y.; resided in Colesville, same County; merchant; had five children.
2319. II. WESLEY W., b. 1823; m. Sarah J. Rosevelt; was a lawyer, and resided in Fulton Co., N. Y.; member of legislature of New York 1854-55.
2320. III. FRIEND S., b. 1826; removed to Canada.

1138. WALLIS GLEASON,[6] (James,[5] Thomas,[4] Thomas,[3] Isaac,[2] Thomas,[1]) b. Aug. 2, 1788; m. Jan. 1810, Elspeth Daniel of Roxbury, N. Y. He removed to Iowa, where he d. soon after his arrival, Oct. 25, 1839, aged 51. His wife d. about 1832.

CHILDREN:

2321. I. RUBY, b. Mch. 1811; m. Grove Van Horn of W. Stockbridge, Mass., where they resided.

2322. II. NANCY, b. 1813; m. Samuel Slocum of Northumberland, Saratoga Co., N. Y., where they resided. Had a large family.

2323. III. CYRUS KING, b. 1815; went to Texas in 1835, and was taken prisoner by the Mexicans; suffered by their cruelty, but finally escaped by digging under the prison walls; got aboard a vessel and arrived in New York in June 1844; visited his frinds and went back to Texas, where he d. of cholera in 1849, aged 34. years.

2324. IV. DAUGHTER, d. when two years of age.

2325. V. HELENA, b. 1818; m. Mr. Hubbard; lived in Iowa.

2326. VI. JAMES, b. 1820; removed to Iowa, where he m. and had a family.

2327. VII. MARJORY, b. 1823; m. in 1839 John Reed; had several children; resided in W. Stockbridge.

Wallace Gleason, a grandson of Wallis, resided in McPherson Co., Kansas, of which county he was elected Sheriff in 1887.

1139. FISHER GLEASON,[6] (James,[5] Thomas,[4] Thomas,[3] Isaac,[2] Thomas,[1]) b. Torrington, Conn., Oct. 23, 1790; m. Mch. 10, 1810, Sally Harley of Roxbury, N. Y. He d. Mch. 19, 1846, aged 56. His widow lived in Roxbury, N. Y.

CHILDREN:

2328. I. CANDACE, b. Dec. 15, 1810; m. in 1831 Rulif Rulifson of Schoharie Co., N. Y. She d. Nov. 28, 1842; had four children.

2329. II. ROMAN H., b. Sept. 25, 1814; m. and had two sons and two daughters; d. Feb. 28, 1881.

2330. III. LOVINA, b. 1817; d. at age of 25.

2331. IV. HARRIET, d. young.

2332. V. MARY, d. young.

2333. VI. NANCY.

2334. VII. CAROLINE.

1140. LUCRETIA GLEASON,[6] (James,[5] Thomas,[4] Thomas,[3] Isaac,[2] Thomas,[1]) b. in Rensselaerville, N. Y., Dec. 24, 1796; m. 1811, Edward Jump. She d. Apr. 14, 1834, aged 38 years.

CHILDREN:

2334a. I. PEARLY JUMP.
2334b. II. JAMES JUMP.
2334c. III. DANIEL JUMP.
2334d. IV. LOVINA JUMP.
2334e. V. LORETTA JUMP.
2334f. VI. ELIZABETH JUMP.
2335. VII. WALLIS JUMP.
2336. VIII. CHAUNCEY JUMP.

1156. ANNE BOOTH,[6] (Col. Caleb Booth,[5] Caleb Booth,[4] Marah Gleason,[3] Isaac,[2] Thomas,[1]) b. July 10, 1772; m. Elam Parsons. They removed to New York state.

CHILDREN:

2337. I. HULDAH PARSONS.
2338. II. MARIA PARSONS.
2339. III. HORACE PARSONS.
2340. IV. CALEB PARSONS.

1158. GAIUS BOOTH,[6] (Col. Caleb Booth,[5] Caleb Booth,[4] Marah Gleason,[3] Isaac,[2] Thomas,[1]) b. E. Windsor, Conn., May 30, 1779; m. Dec. 1, 1806, Clarissa Dewey, of Suffield, Conn., who was b. Oct. 16, 1785, and d. Nov. 15, 1845. He d. Aug. 11, 1855.

CHILDREN:

+2341. I. CLARISSA MIRANDA BOOTH, b. Oct. 11, 1807.
2342. II. MARY ANNA BOOTH, b. May 24, 1811; d. Dec. 15, 1836; unmarried.
+2343. III. HANNAH BOOTH, b. Nov. 27, 1813.
2344. IV. HARRIET BOOTH, b. May 29, 1816; m. Leonard Haskill.
+2345. V. EMILY BOOTH, b. Nov. 24, 1818; bp. May 23, 1818.
2346. VI. SELMA BOOTH, b. Jan. 8, 1822; m. Aug. 4, 1857, John W. Newell of Illinois.
+2347. VII. CAROLINE BOOTH, b. July 24. 1824.

2348. VIII. CALEB BOOTH, b. Sept. 18, 1825; bp. June 4, 1826; d. Sept. 7, 1850; unmarried.

2349. IX. INFANT, d. Sept. 1828, aged 2 weeks.

2350. X. GAIUS NEWTON BOOTH, b. Jan. 8 (bp. Aug. 22), 1830; m. 1st, Julia Selina Thompson; m. 2nd, Mary L. McKnight.

1159. HANNAH BOOTH,[6] (Col. Caleb Booth,[5] Caleb Booth,[4] Marah Gleason,[3] Isaac,[2] Thomas,[1]) b. East Windsor, Dec. 21, 1780; m. Nov. 1, 1810, Abner Blodgett, son of Abner and Abigail (Phelps) Blodgett, grandson of Benoni and Abigail Booth Blodgett, who was b. Oct. 1, 1771; d. Dec. 21, 1814. She d. May 12, 1832.

CHILDREN:

2251. I. RALPH BLODGETT, b. Oct. 30, 1811; m. Sept. 1, 1846, Caroline Jane, dau. of Samuel and Jane Allen, who was b. in E. Windsor, Feb. 1, 1823. He d. Jan. 24, 1862; no issue.

+2352. II. HANNAH BLODGETT, b. July 14, 1815.

1160. REV. CHAUNCEY BOOTH,[6] (Col. Caleb Booth,[5] Caleb Booth,[4] Marah Gleason,[3] Isaac,[2] Thomas,[1]) b. Mch. 15, 1783; m. Nov. 16, 1815, Laura, dau. of Peter and Sylvia Farnam, who was b. Salisbury, Conn., Aug. 14, 1792. The Rev. Chauncey Booth graduated from Yale College in 1810, and entered Andover Theological Seminary, from which he was graduated in 1813; was ordained to the ministry at Coventry, Conn., and was, for nearly thirty years, pastor of the First Congregational Church of that place. In 1844, on account of failing health, he was compelled to resign his pastorate. Mr. Booth was a dignified, scholarly man, and was possessed of spiritual and social qualities which greatly endeared him to his people. He d. in So. Covington, May 24, 1851. His widow d. Sept. 6, 1875.

CHILDREN:

+2353. I. CHAUNCEY BOOTH, b. Sept. 21, 1816.

+2354. II. LAURA FARNAM BOOTH, b. Apr. 6, 1818.

2355. III. ELIZABETH BOOTH, b. July 6, 1820; d. Jan. 4, 1821.

2356. IV. CALEB BOOTH, b. Mch. 7, 1822; d. Oct. 30, 1840.

2357. v. THOMAS FITCH BOOTH, b. May 30, 1824; d. May 28, 1843.
+2358. vi. HENRY MARTIN BOOTH, b. Oct. 2, 1826.
+2359. vii. KIRTLAND FARNAM BOOTH, b. Jan. 16, 1829.
2360. viii. WILLIAM HOWARD BOOTH, b. Aug. 15, 1831; d. in Harewood Hospital, Washington, D. C., Oct. 1, 1864.
2361. ix. SON, b. Apr. 3, 1835; d. same day.
2362. x. ELLEN MARIA BOOTH, b. Sept. 2, 1836; m. May 8, 1879, Dr. Pardon Hildreth Derby.

1162. BETSEY BOOTH,[6] (Col. Caleb Booth,[5] Caleb Booth,[4] Marah Gleason,[3] Isaac,[2] Thomas,[1]) b. May 28, 1788; m. Joel W. Smith.

CHILDREN:

2363. i. SABRA SMITH.
2364. ii. BETSEY SMITH.

1163. SABRA BOOTH,[6] (Col. Caleb Booth,[5] Caleb Booth,[4] Marah Gleason,[3] Isaac,[2] Thomas,[1]) b. Sept. 16, 1790; m. Dr. Elial Smith.

CHILDREN:

2365. i. HENRY BOOTH SMITH.
2366. ii. ELIZABETH SMITH.

1177. BEULAH (or Bethia) S. GLEASON,[6] (William,[5] Rev. Charles,[4] William,[3] William,[2] Thomas,[1]) b. in Killingly, Conn., Sept. 17, 1775; m. 1st, in Woodstock, Conn., William Pitt Putnam, son of Col. Israel and Sarah (Waldo) Putnam, who was b. in Pomfret, Conn., Dec. 11, 1770, and d. in Marietta, Ohio, Oct. 8, 1800. She m. 2nd, Gen. Edward Tupper.

CHILD: By 1st marriage.

2367. i. ISRAEL WALDO PUTNAM.

1187. JOHN GLEASON,[6] (John,[5] John,[4] John,[3] William,[2] Thomas,[1]) b. in Granville, Mass., Oct. 14, 1758.

CHILDREN:

2368. I. JERUSHA, b. Nov. 15, 1785.
2369. II. AMASA, b. Feb. 16, 1787.
2370. III. JONATHAN, b. May 6, 1789.
2371. IV. BETSEY, b. Aug. 16, 1793.
2372. V. HIRAM, b. July 4, 1796.
2373. VI. NOAH, b. Dec. 7, 1798.
2374. VII. DOLLY, b. Nov. 11, 1800.

1188. JOEL GLEASON,[6] (John,[5] John,[4] John,[3] William,[2] Thomas,[1]) b. May 18, 1761; m. —— ——.

CHILDREN:

2375. I. HARRIS, b. July 14, 1790.
2376. II. SALLY, b. May 27, 1792.
2377. III. SAMUEL S., b. Mch. 2, 1794.
2378. IV. JOEL, b. Mch. 26, 1796.
2379. V. SYLVESTER, b. July 4, 1799.

1911. MOSES GLEASON,[6] (Obadiah,[5] John,[4] John,[3] William,[2] Thomas,[1]) b. Manchester, Conn., Mch. 30, 1761; d. Manchester, Nov. 19, 1826; m. 1st, Triphena Case, who d. in Manchester, Nov. 13, 1806; m. 2nd, Mrs. Bidwell, a widow. He was a carpenter, and an expert penman. He was a student and acquired a large fund of information. For many years he was one of the duly appointed visitors of common schools. For 16 consecutive winters he taught school in what was called East Hartford, Conn., and in a locality known as Toad Hill.

CHILDREN: All by 1st marriage.

2380. I. GEORGE, b. May 13, 1783.
2381. II. ALMA, b. Dec. 3, 1784; m. Martin H. Keeney.
2382. III. HANNAH, b. Oct. 3, 1786; m a Mr. Bliss.
2383. IV. CHAUNCEY, b. May 20, 1788.
2384. V. TRIPHENA, b. Apr. 20, 1790.
2385. VI. STEPHEN, b. Dec. 20, 1792.
+2386. VII. HARVEY, b. Mch. 8, 1795.
+2387. VIII. ANSON, b. May 2, 1797.
2388. IX. POLLY, b. May 22, 1799.
2389. X. HIRAM B., b. June 6, 1801.
2390. XI. MARCIA, b. July 11, 1804; m. Wm. Mead.

1194. EPHRAIM GLEASON,[6] (Ephraim,[5] John,[4] John,[3] William,[2] Thomas,[1]) b. Mch. 7, 1758; m. Abigail Marshall. He d. Apr. 22, 1828.

CHILD:

2391. I. CLARA, m. Moses Barbour of Canaan, Conn.

1196. LUTHER GLEASON,[6] (Ephraim,[5] John,[4] John,[3] William,[2] Thomas,[1]) b. Dec. 5, 1761; m. Mary Knapp. He d. May 13, 1819.

CHILDREN:

2392. I. MERCY, b. Oct. 9, 1780.
2393. II. MARY, b. Apr. 13, 1783; m. Thomas Hallock of Smithtown, L.I.
2394. III. LUTHER, b. Nov. 29, 1784.
2395. IV. JESSE, b. Mch. 30, 1786; m. Polly Stowell of Columbus, N. Y.
2396. V. HANNAH, b. Mch. 5, 1788.
2397. VI. ISAAC, b. Jan. 6, 1790; m. Lucy Sabin.
2398. VII. BETSEY.
+2399. VIII. SAMUEL, b. Jan. 5, 1793; m. Emily Baker.
2400. IX. AMOS, b. Feb. 6, 1795; d. July 25, 1796.
+2401. X. CALVIN, b. Mch. 29, 1797; m. Mary Dunham.
+2402. XI. DEBORAH, b. May 28, 1799; m. Samuel Wickwire.
2403. XII. ELIZA, b. Feb. 3, 1801; m. Joel Sabin.

1197. HANNAH GLEASON,[6] (Ephraim,[5] John,[4] John,[3] William,[2] Thomas,[1]) b. Oct 31, 1763; m. Merritt Blakesley, who was b. May 2, 1758, and d. Jan. 8, 1842. She d. Aug. 22, 1838. They resided at Suffield, and South Canaan, Conn.

CHILD:

2404. I. HANNAH BLAKESLEY, b. Apr. 20, 1802; m. Hiram Dean; d. Jan. 16, 1861.

1198. DAVID GLEASON,[6] (Ephraim,[5] John,[4] John,[3] William,[2] Thomas,[1]) b. Sept. 2, 1765; m. Dec. 21, 1795, Polly Samis, who was b. Mch. 19, 1770, and d. Sept. 1832. He d. Nov. 26, 1832. They resided first in Granville, Mass., but later removed to Austerlitz, N.Y., and from there to Rega, N.Y.

CHILDREN:

+2405. I. HARRY, b. Mch. 27, 1797.
+2406. II. MOSES SMITH, b. Apr. 4, 1805.

1199. EXPERIENCE GLEASON,[6] (Ephraim,[5] John,[4] John,[3] William,[2] Thomas,[1]) b. July 24, 1768; m. Ruel Blakesley. She d. 1825.

CHILD:

+2407. I. SALLY BLAKESLEY, m. a Mr. Barlow.

1201. IRA GLEASON,[6] (Ephraim,[5] John,[4] John,[3] William,[2] Thomas,[1]) b. June 5, 1771; m. 1st, Amey Sawyer; 2nd, Mrs. Esther Fay Bartholomew, who was b. in 1767, and d. Nov. 7, 1839. He d. July 6, 1839.

CHILDREN:

2408. I. MARY, b. Apr. 14, 1799; d. Apr. 1, 1882; m. Lacy Curtis.
2409. II. HARRIET, m. Thomas Root.
+2410. III. IRA FAY, b. Jan. 27, 1806; d. Sept. 6, 1874.
2411. IV. ESTHER JERUSHA, b. Oct. 16, 1807.
+2412. V. DAVID LUCAS, b. Oct. 18, 1809; d. Jan. 28, 1855.

It is probable that the last three children of the above family were by the second marriage.

1202. RUTH GLEASON,[6] (Ephraim,[5] John,[4] John,[3] William,[2] Thomas,[1]) b. 1775; m. Stephen Rundell.

CHILDREN:

2413. I. STEPHEN RUNDELL.
2414. II. CHAUNCEY RUNDELL.
2415. III. ESTHER RUNDELL.
2416. IV. ABIGAIL RUNDELL.
2417. V. SYBIL RUNDELL. } twins
2418. VI. ABEL RUNDELL. }

1204. JOSEPH GLEASON,[6] (Ephraim,[5] John,[4] John,[3] William,[2] Thomas,[1]) b. Feb. 16, 1781; m. Oct. 1804, Lydia Kellogg, who was b. May 15, 1777, and d. Sept. 24, 1862. He d. May 15, 1864.

CHILDREN:

+2419. I. EPHRAIM, b. Aug. 1806.
+2420. II. ABIGAIL, b. Aug. 11, 1808; m. John O'Neil.
+2421. III. LYMAN CLEMENT, b. Dec. 7, 1812; m. Harriet Tyler.
+2422. IV. PHŒBE SOPHRONIA, b. Aug. 30, 1817.
2423. V. MARTIN LUTHER, b. Oct. 12, 1819; m. Ann Stephens; no issue.

Lydia Kellogg, wife of Joseph Gleason, was the daughter of Benjamin and Phebe (Stark) Kellogg, and a descendant of Samuel Kellogg, who settled in Hadley, Mass., in 1664, and was one of the four Emigrant ancestors of that name who came to New England. A synopsis of her lineage ss as follows:

SAMUEL KELLOGG, b. probably about 1635; m. 1st, Mrs. Sarah Gunn, widow; m. 2nd, Sarah Root.

SAMUEL KELLOGG, JR. (son by 1st wife), b. Apr. 11, 1669; m. Hannah Dickinson.

JOSEPH KELLOGG, b. June 18, 1696; m. Abigail Miller.

JOSEPH KELLOGG, JR., b. Aug. 8, 1718; m. Susanna King.

BENJAMIN KELLOGG, b. Apr. 22, 1744; m. Phebe Stark, dau. of Moses and Elizabeth Stark, and presumably a near relative of Gen. John Stark.

LYDIA KELLOGG, m. Joseph Gleason.

There were some tragic events in the history of the first two generations of the Kellogg family.

Samuel Kellogg[1] lived in that part of Hadley which in 1668 was set apart as the town of Hatfield. Here on Sept. 19, 1677, occurred a terrible Indian Massacre. Samuel Kellogg's wife, Sarah (Gunn) Kellogg, and her infant son Joseph were murdered and the eldest son Samuel, Jr., was taken prisoner by the Indians and was held by them in captivity until May, 1678, when he and the other prisoners were rescued by Benjamin Waite and Justin Stockwell. Benjamin Kellogg, the father of Lydia, was in the Continental Army and participated in the battle of Saratoga; was probably present at the surrender of Burgoyne.

1206. ARIEL GLEASON,[6] (Ariel,[5] John,[4] John,[3] William,[2] Thomas,[1]) b. Enfield, Conn., July 4, 1776; d. New Marlboro, Mass., Mch. 17, 1864. He m. in Sheffield, Mass., Parsa Huggins, who was b. New Marlboro, and d. in New Marlboro, Sept. 1864.

CHILDREN: All born in Hartsville, Mass.

2424. I. PHILO.
+2425. II. ROBBINS, b. Nov. 1799.
+2426. III. EDWARD, b. Oct. 7, 1802.
+2427. IV. ZACARIAH, b. Mch. 11, 1804.
2428. V. OLIVE.
2429. VI. ORLIN, d. 1865.

1208. RUFUS GLEASON,[6] (Ariel,[5] John,[4] John,[3] William,[2] Thomas,[1]) m. 1796, Mirriam, dau. of Phinehas and Elizabeth (Hall) Granger, who was b. Suffield, Conn., May 27, 1776. He was a miller, and d. of miller's consumption.

CHILDREN:

+2430. I. ALBERT, b. Caanan, Conn., Jan. 8, 1798.
+2431. II. HENRY, b. Dec. 29, 1799.
+2432. III. BETSY, b. Salisbury, Conn., Dec. 3, 1801.
+2433. IV. EDWIN, b. Litchfield, Conn., Aug. 31, 1803.
+2434. V. EMELINE, b. Berkshire Co., Mass., Feb. 22, 1806.
+2435. VI. RUFUS, b. Apr. 29, 1808; m. Melissa Sherman.
+2436. VII. CLARISSA, b. Dec. 8, 1810.

1209, ELIJAH GLEASON,[6] (Ariel,[5] John,[4] John,[3] William,[2] Thomas,[1]) b. 1780; d. Warrensville, O., 1863. He m. 1st, Cynthia Gunn; m. 2nd, Samantha Johnson.

CHILDREN: By 1st marriage; b., Little Barrington, Mass.

2437. I. LEWIS, b. 1800.
+2438. II. HIRAM A., b. Apr. 1804.
+2439. III. ELIJAH, m. Bersheba Gunn.
+2440. IV. ALONSON, m. Harriet Swan.
+2441. V. LUCY, m. Major Custin.
+2442. VI. CHAUNCEY, m. Lucy Porter.
2443. VII. CAROLINE, d. unmarried.

By 2nd marriage.

2444. VIII. POLLY, m. a Mr. Prentice.

2445. IX. LAURA, m. a Mr. Prentice.
2446. X. WALLACE, d. unmarried.
2447. XI. WILLIAM.

Elijah, the father, went to Mass. from Conn. when he was a child; lived in Berkshire Co. and in 1820, with his family of seven children moved to Ohio.

1213. BETSEY GLEASON,[6] (John,[5] John,[4] Isaac,[3] William,[2] Thomas,[1]) b. Mch. 5, 1780; m. Mch. 31, 1816, Amos Flagg of Worcester, Mass., probably son of Josiah and Elizabeth Flagg, who was b. June 10, 1764.

CHILD:

2448. I. AMOS FLAGG, b. June 21, 1818.

1214. STEPHEN GLEASON,[6] (John,[5] John,[4] Isaac,[3] William,[2] Thomas,[1]) b. Worcester, Jan 9, 1783; d. Shrewsbury, Vt., Sept. 19, 1853; m. in Athol, Jan. 20, 1808, Betsy Curtis, who was b. in Petershrm, Mass, and d. in Shrewsbury, Vt.

Stephen Gleason settled in Shrewsbury in 1807; he was the first postmaster in Shrewsbury, holding office from 1811 to 1836.

CHILDREN: All born in Shrewsbury, Mass.

2448a. I. ELVIRA, b. Sept. 24, 1809; m. Henry Kingsley; d. Dec. 11, 1804.
2448b. II. LEVI FINNEY, b. June 23, 1810; d. in Shrewsbury, Oct. 27, 1831.
2448c. III. SUSAN, b. Mch. 25, 1812; m. Nahum Parker; d. Feb. 18, 1880.
2448d. IV. MARY, b. Aug. 27, 1814; m. 1st, William Brown; m 2nd, John Webb; d. June 13, 1885.
2448e. V. JULIA ANN, b. May 28, 1819; m. Chas. Dow
+2448f. VI. HENRY CURTIS, b. May 22, 1825.

1223. DOLLY GLEASON,[6] (Benjamin,[5] John,[4] Isaac,[3] William,[2] Thomas,[1]) b. in Wilmington, Feb. 10, 1774; m. at Bedford, Mch. 8, 1798, James, son of James Jr. and Abbie Willson, who was b. in Bedford, Nov. 11, 1775, and d. in Bedford, July 14, 1819. Dolly Gleason d. in Bedford, Feb. 21, 1841.

CHILDREN:

2449. I. JAMES WILLSON, b. Sept. 3, 1804.
2450. II. GEORGE WILLSON, } twins; b. Apr. 28, 1807.
2451. III. MARY ANN WILLSON, }
2452. IV. DOLLY WILLSON, b. Feb. 20, 1809.
2453. V. ELMIRA C. WILLSON, b. Sept. 18, 1811.

1225. CAPT. JOSEPH GLEASON,[6] (Benjamin,[5] John,[4] Isaac,[3] William,[2] Thomas,[1]) b. Burlington, Mass., Oct. 19, 1782; d. Tewksbury, Sept. 21, 1846. He m. in Gardner, Mass., Jan. 21, 1807, Lucy Bancroft, who was b. in South Carolina, Oct. 26, 1783, and d. in Tewksbury, Feb. 24, 1837.

CHILDREN: Born in Andover, Mass.

+2454. I. GILMAN CHUTE, b. Nov. 5, 1809.
+2455. II. JOHN WILLIAM, b. Dec. 6, 1811.
2456. III. JOSEPH HARRISON, b. July 6, 1814; d. Reading, Mass., June 27, 1904. He m. in Reading, Nov. 5, 1840, Clarissa Antoinette, dau. of Benjamin and Hannah B. (Weston) Pratt, who was b. Reading, June 29, 1817.
+2457. IV. ALBERT BANCROFT, b. Sept. 6, 1816.
+2458. V. LEWIS EUGENE, b. Mch. 18, 1819.
+2459. VI. EDWARD SWEETSER, b. Nov. 4, 1821.

Capt. Joseph Gleason, the father, was commissioned by Gov. Christopher Gore, a Lieutenant in a battalion of Artillery, Feb. 26, 1810; 2nd Brigade, 2nd Division, and on May 11, 1813, was commissioned by Gov. Caleb Strong, Captain in the 2nd Brigade, 2nd Division of the Mass. Militia (artillery). With his company, he was stationed at Fort Warren, Boston, during the war of 1812. He was a brick mason and builder, and built a number of the brick buildings belonging to the college at Andover, Mass.

1226. BENJAMIN GLEASON,[6] (Benjamin,[5] John,[4] Isaac,[3] William[2], Thomas,[1]) b. Burlington, Mass., 1781; d. Andover, Mass., Feb. 12, 1852. He m. in Bedford, May 22, 1803, Rhoda Gleason, (No. 1217), dau. of Jonas and Ruth (Wilson) Gleason, who was b. in Bedford, Sept. 28, 1777.

CHILDREN:

2460. I. RHODA, b. Oct. 31, 1804; d. Sept. 12, 1805.
2461. II. JUSTUS, b. July 5, 1806; d. Nov. 14, 1842.
2462. III. RHODA, b. Mch. 27, 1808; d. June 6, 1873.
+2463. IV. DEMARIS, b. Sept. 15, 1810.
+2464. V. GAMALIEL, b. July 26, 1812; m. Hannah Morse.
2465. VI. HOBART, b. Mch. 29, 1814; d. Feb. 21, 1817.
2466. VII. MOSES, b. July 26, 1816; d. May 22, 1843.

1241. SARAH GLEASON,[5] (William,[5] William,[4] Isaac,[3] William,[2] Thomas,[1]) b. in Billerica, Mass., Aug. 1, 1797; m. June 1, 1826, Robert, son of Jacob and Esther Ames, who was b. in Woburn, Apr. 7, 1782, and d. in Woburn, Nov. 10, 1866. She d. Jan. 3, 1879.

CHILDREN:

2467. I. ROBERT GLEASON AMES, b. Feb. 1827; d. Apr. 24, 1827.
2468. II. ERSKINE AMES, b. July 15, 1828.
2469. III. HENRY LYMAN, b. Aug. 29, 1834.
2470. IV. DAUGHTER, b. and d. Feb. 20, 1839.

1247. WILLIAM SEGAR GLEASON,[6] (William,[5] William,[4] Isaac,[3] William,[2] Thomas,[1]) b. Billerica, Mass., Nov. 1, 1807; m. in Billerica, June 1, 1842, Mary, dau. of John and Sarah Baker, who was b. in England, Nov. 1, 1819.

CHILD:

2471. I. SARAH, b. Billerica, July 13, 1843.

1248. LOUISA GLEASON,[6] (William,[5] William,[4] Isaac,[3] William,[2] Thomas,[1]) b. in Billerica, Mass., Feb. 3, 1812; m. May 15, 1844, Daniel, son of John and Abigail (Bacon) Richardson, who was b. in Billerica, Dec. 7, 1803, and d. Woburn, May 27, 1889. She d. Oct. 8, 1852.

CHILDREN:

2472. I. MARY LOUISA RICHARDSON, b. Oct. 3, 1852.
2473. II. DAUGHTER, b. and d. Nov. 9, 1814.

1250. JOSIAH BACON GLEASON,[6] (William,[5] William,[4] Isaac,[3] William,[2] Thomas,[1]) b. Billerica, Mass., July 13, 1816; m. Mary Hartwell.

CHILDREN:

2474 I. HENRY, b. Mch. 17, 1847.
2275. II. JOSIAH.
+2476. III. FRED EUGENE, b. Billerica, Apr. 11, 1848.

1260. DANIEL GLEASON,[6] (David,[5] Capt. Isaac,[4] Isaac,[3] William,[2] Thomas,[1]) b. Haverhill, Mass., 1813; d. Methuen, Mass., Aug. 27, 1867; m. Delia M., dau. of Timothy and Fanny (Senter) Kendall, who was b. Litchfield, N.Y.

Daniel conducted a large and prosperous manufacturing business in Methuen, Mass. until 1865, when he retired, and was succeeded by his son-in-law, Charles H. Tenney.

CHILDREN:

2477. I. FANNY, m. Charles H. Tenney.
2478. II. IMOGENE, m. Wm. R. Rowell.

Both daughters were educated at Abbott Female Seminary, in Andover, Mass.

1261. AMOS GLEASON,[6] (Amos,[5] Capt. Isaac,[4] Isaac,[3] William,[2] Thomas,[1]) b. Waltham, Mass., Jan. 1799; d. Weston, June 4, 1862. He m. Apl. 16, 1821, Mary Nutting, who was born in Groton, June 15, 1800.

CHILDREN: All born in Weston, Mass.

2479. I. DANIEL WEBSTER, b. Mch. 32, 1822; d. in Wayland; unmarried.
+2480. II. MARY ELIZABETH, b. Apr. 27, 1824.
2480a. III. MARSHALL BIGELOW, b. Feb. 9, 1831; unmarried.
+2481. IV. ANN MARY, b. May 16, 1841.

1262. HANNAH GLEASON,[6] (Amos,[5] Capt. Isaac,[4] Isaac,[3] William,[2] Thomas,[1]) b. in Jaffrey, N. H.; m. Jan. 1, 1822, Joseph Jaquith, son of Ebenezer and Sarah (Hathorn) Jaquith, who was b. in Jaffrey, Oct. 8, 1792, and d. Feb. 3, 1839.

CHILDREN:

2482. I. AMOS SUMNER JAQUITH, b. Sept. 9, 1825.
2483. II. MARSHALL JAQUITH, b. Sept. 10, 1827.
2484. III. ALBERT JAQUITH, b. Mch. 2, 1829.
2485. IV. SUSAN ANN JAQUITH, b. Dec. 30, 1830.
2486. V. MARY E. JAQUITH, b. Oct. 21, 1832.
2487. VI. GEORGE JAQUITH, b. Aug. 11, 1834; d. in Union Army, 1863.
2488. VII. MARY JAQUITH, b. Sept. 11, 1836.

1263. WILLIAM GLEASON,[6] (Amos,[5] Capt. Isaac,[4] Isaac,[3] William,[2] Thomas,[1]) b. in Waltham, Mass., Nov. 8, 1807; m. Feb. 21, 1831, Sophia Parker, dau. of Jonathan Bancroft, of Reading, Mass., who was b. May 15, 1804.

CHILDREN:

+2489. I. SARAH SOPHIA, b. Aug. 12, 1832; m. Amos Nichols, Jr.
2490. II. CHARLES PARKER, b. Oct. 22, 1838; m. in Lawrence, Sept. 5, 1865, Susan Augusta Stark, who was b. in Manchester, N. H., in 1846, and d. in Lawrence Oct. 12, 1865. He served in the Civil War in 4th N. H. Infantry, from Sept., 1861, to Aug. 1865.

Nos. 2491 to 2495 inclusive omitted.

SEVENTH GENERATION.

1290. NAOMI WINCH,[7] (John Winch,[6] Naomi Gibbs,[5] John Gibbs,[4] Sarah Gleason,[3] Thomas,[2] Thomas,[1]) b. May 25, 1763; m. July 11, 1782, David Fisk, Jr. son of David and Ruth Fisk, who was b. July 19, 1761.

CHILDREN:

2496. I. BETSEY FISK, b. about 1783; d. Apr. 16, 1786.
+2497. II. SAMUEL FISK, b. Sept. 4, 1784; m. Ruth Wheaton.
2498. III. JOHN FISK, b. Oct. 24, 1786.
2499. IV. RUTH FISK, b. Feb. 1, 1790; m. Joel Pollard.
+2500. V. DAVID FISK, b. June 10, 1792; m. Sybil Gleason.

1291. MOLLY WINCH,[7] (John Winch,[6] Naomi Gibbs,[5] John Gibbs,[4] Sarah Gleason,[3] Thomas,[2] Thomas,[1]) b. Dec. 19, 1765; m. Jan. 5, 1786, Joseph Morse, Jr., who was b. Apr. 9, 1761.

CHILDREN:

2501. I. LEMUEL MORSE, b. Sept. 19, 1786; m. Nov. 27, 1809, Lydia Flagg.
2502. II. CATHERINE MORSE, b. Mch. 20, 1788; m. Mch. 17, 1811, Tilla Davis.
2503. III. SILAS MORSE, b. Dec. 7, 1789.
2504. IV. JOHN MORSE, } twins; b. Aug. 8, 1791.
2505. V. JOSEPH MORSE, }
2506. VI. POLLY MORSE, b. Sept 15, 1793; m. June 22, 1813, Samuel Tenney of Leicester.
2507. VII. SALLY MORSE, b. Jan. 23, 1796; m. Dec. 11, 1815, Asa Abbott of Worcester.
2508. VIII. ISAAC MORSE, b. Jan. 23, 1798.
2509. IX. NANCY MORSE, b. July 27, 1802.
2510. X. ANNIS MORSE, b. Dec. 16, 1805; m. Feb. 2, 1826, Tyler Earle of Mt. Holly, Vt.
2511. XI. AMOS MORSE, b. Jan. 6, 1807.

The Holden records contain entry of the death of George, son of Joseph and Molly Morse, on Aug. 22, 1847, at the age of 48 years, 8 months. This would be about the age of Isaac the eighth child of the above family.

1294. KEZIAH WINCH,[7] (John Winch,[6] Naomi Gibbs,[5] John Gibbs,[4] Sarah Gleason,[3] Thomas,[2] Thomas,[1]) b. Mch. 9, 1773; m. Mch. 7, 1793, Thaddeus Raymond, son of William J. and Eunice Raymond, who d. Dec. 17, 1868.

CHILD: Born in Holden, Mass.

2512. I. SIMON RAYMOND, b. Aug. 2, 1794.

1295. RACHEL WINCH,[7] (John Winch,[6] Naomi Gibbs,[5] John Gibbs,[4] Sarah Gleason,[3] Thomas,[2] Thomas,[1]) b. June 30, 1775; m. July 10, 1796, Bezaleel Turner, who was b. Nov. 13, 1774, and d. May 9, 1812.

CHILDREN:

2513. I. SALLY TURNER, b. 1797; m. prob. Feb. 12, 1818, Ezra Beaman Newton of West Boylston.

+2514. II. ROXA DELANE TURNER, b. May 22, 1799.

2515. III. MARY TURNER, b. June 22, 1801; d. Sept. 19, 1802.

2516. IV. LAVINA TURNER, b. Dec. 27, 1802.

1310. DAVID GLEASON,[7] (David,[6] Thomas,[5] Thomas,[4] Thomas,[3] Thomas,[2] Thomas,[1]) b. Oxford, Mass., May 24, 1770; d. Auburn, Mass., Dec. 19, 1816. He m. 1st, Aug. 5, 1790, China Comstock, who was b. in Leicester and d. before 1811; m. 2nd in Auburn, Oct. 30, 1811, Sally Knowlton.

CHILDREN: By 1st marriage; all born in Auburn, Mass.

2517. I. CLARISSA, b. Apr. 1, 1791; d. Auburn, Aug. 9, 1816.

2518. II. POLLY, b. Oct. 26, 1792.

2519. III. SILAS COMSTOCK, b. Jan. 25, 1795.

2520. IV. JOHN, b. Mch. 25, 1797.

2521. V. CYNTHIA, b. Mch. 20, 1799.

2522. VI. JASON, b. Mch. 3, 1804; m. Mch. 1, 1838, Harriet Phillips.

By 2nd marriage.

2523. VII. LEANDER, b. May 25, 1814.

1312. MIRIAM GLEASON,[7] (David,[6] Thomas,[5] Thomas,[4] Thomas,[3] Thomas,[2] Thomas,[1]) b. Ward, Mass., July 31, 1774; m.

in Auburn, Mass., May 21, 1795, Edward Rice, son of Comfort and Martha (Morris) Rice, who was b. in Worcester, Mass., Mch. 27, 1773. Both d. in Worcester after 1854.

CHILDREN:

2524. I. LYDIA RICE, b. Aug. 19, 1796.
2525. II. CYNTHIA RICE, b. Aug 9, 1799; d. Aug 28, 1846.
2526. III. LEONARD RICE, b. Oct. 5, 1801.
2527. IV MIRIAM RICE, b. July 27, 1803.
2528. V. SUSANNA RICE, b. June 7, 1806; d. Nov. 7, 1847.
2529. VI. DARIUS RICE, b. Aug. 4, 1808; d. Aug. 1, 1812.
2530. VII. EZRA RICE, b. Nov. 25, 1810.
2531. VIII. MARTHA RICE, b. Sept. 9, 1813; d. Dec. 27, 1847.
2532. IX. SABRINA RICE, b. Apr. 6, 1817.
2533. X. NANCY S. RICE, b. Sept. 20, 1819.

1315. LUCRETIA GLEASON,[7] (David,[6] Thomas,[5] Thomas,[4] Thomas,[3] Thomas,[2] Thomas,[1]) b. Ward, Mass., Feb. 4, 1783; m. in Auburn Apr. 30, 1801, John, son of Benjamin and Millicent (Davenport) Marsh, who was b. Sutton, Mass., Apr. 4, 1778.

CHILDREN:

2534. I. HORACE MARSH, b. Sept. 20, 1802; d. Aug. 3, 1803.
2535. II. JOHN MARSH, b. Aug. 5, 1803.

1322. TIMOTHY GLEASON,[7] (Isaac,[6] Thomas,[5] Thomas,[4] Thomas,[3] Thomas,[2] Thomas,[1]) b. Sutton, Mass., Aug. 2, 1779; d. Sutton, May 8, 1841. He m. in Grafton, Mass., Sept. 12, 1802, Martha Benson, who was b. Northbridge, Mass.

CHILDREN: All born in Sutton, Mass.

2536. I. LUCY, b. Feb. 2, 1804; m. May 16, 1841, Curtis P. Howe of Mexico, Me.
2537. II. MARY, b. July 23, 1807; m. Nov. 15, 1832, Wyman Fay of Grafton, Mass.
2538. III. FIDELIA, b. Jan. 9. 1811; m. Apr. 13, 1831, Lorin Davis of Fitchburg, Mass.
2539. IV. GEORGE G., b. Aug. 27, 1815.
2540. V. MARTHA ANN, b. Sept. 16, 1821, prob. d. young.
2541. VI. MARTHA, b. Sept. 27, 1822.

1324. JAMES GLEASON,[7] (James,[6] James,[5] Thomas,[4] Thomas,[3] Thomas,[2] Thomas,[1]) b. in South Gore, Nov. 3, 1772; m. 1st, Nov. 4, 1802, Esther Hoyle; m. 2nd Roxy Cutler.

CHILDREN: 3rd child prob. by 2nd marriage.

2542. I. CHESTER.
2543. II. SANFORD, m. and had a dau. who lived in Milwaukee, Wis.
2544. III. ROXANA, m. John J. Parsons.

1325. ABIGAIL GLEASON,[7] (James,[6] James,[5] Thomas,[4] Thomas,[3] Thomas,[2] Thomas,[1]) b. Oxford, Mass, Apr. 13, 1775; m. in Oxford, Apr. 25, 1802, Samuel Marsh of Newfane, Vt. She d. in Oxford in 1837.

CHILDREN:

2545. I. LAURA MARSH, b. Sept. 24, 1803.
2546. II. ROYAL MARSH, b. Sept. 15, 1805.

1326. HANNAH GLEASON,[7] (James,[6] James,[5] Thomas,[4] Thomas,[3] Thomas,[2] Thomas,[1]) b. South Gore, Mass., July 6, 1777; d. Nov. 20, 1858. She m. in Oxford, Mass., in 1806, Benjamin, son of Aaron and Olive (Wright) Wakefield, who was b. Oxford, Apr. 27, 1779 and d. in Oxford, Oct. 5, 1872.

CHILDREN: All born in Oxford, Mass.

2547. I. DANIEL WAKEFIELD, b. Dec. 31, 1806; d. Apr. 8, 1885.
2548. II. HARVEY WAKEFIELD, b. Feb. 19, 1808; d. Jan. 5, 1889.
2549. III. LYMAN WAKEFIELD, b. Feb. 2, 1810; d. Sept. 18, 1862.
2550. IV. GEORGE WAKEFIELD, b. Jan. 18, 1812; d. Mch. 7, 1860.
2551. V. LEONARD WAKEFIELD, b. Oct. 30, 1814; m. Huldah Gleason (No. 2555).
2552. VI. SALEM WAKEFIELD, b. Feb. 8, 1819; d. Oct. 24, 1848.
2553. VII. ALFRED WAKEFIELD, } twins, b. Jan 10, 1825.
2554. VIII. ABEL WAKEFIELD, } d. Apr. 25, 1895.

1329. UZZIEL GLEASON,[7] (James,[6] James,[5] Thomas,[4] Thomas,[3] Thomas,[2] Thomas,[1]) b. South Gore Aug. 16, 1785; d. in Brooklyn, Conn., Jan. 20, 1880. He m. in Burrillville, R. I., Sept. 13, 1815, Lydia Steere, who d. in Danielsville, Conn., at the age of 76. Uzziel Gleason was a farmer and resided in that part of Oxford, Mass., which was afterwards joined to Webster and known as Webster Gore.

CHILDREN: Born in Oxford, Mass.

2555. I. HULDAH, b. about 1816; m. Leonard Wakefield (No. 2551).

2556. II. SILAS, b. Sept. 27, 1817; m. Mary Smith of Rhode Island.

2557. III. NANCY, b. July 11, 1821; m. Otis Jenks of Pawtucket, R. I. She d. Feb. 6, 1855; a son, Otis Arnold Jenks lives in Providence, R. I.

2558. IV. UZZIEL, b. June 16, 1823; m. Emily Kelly of Rhode Island.

Born in Webster, Mass.

2559. V. BETHANY, b. Dec. 27, 1827; m. Apr. 22, 1855, in North Oxford, Wm. Henry Rice, a farmer who d. Mch. 16, 1881, at Danielsonville, Conn. He was in the Civil War.

2560. VI. WILLIAM, b. May 19, 1829; m. Harriet Waldon.

2561. VII. SYLVANUS, b. Oct. 10, 1830; d. Feb. 15, 1880. He was Depot Master at Danielsonville many years. He m. Ann Cooper; no issue.

2562. VIII. ELMIRA JANE, b. E. Webster Dec. 9, 1835; m. Andrew Mason of Webster.

2563. IX. JAMES HENRY, b. June 4, 1839; m. Sarah Mason of Oxford.

2564. X. ALBERT, b. Jan. 24, 1842; m. Alice Browning of Washington, D. C.

2565. XI. ABBIE ELIZABETH, b. May 7, 1843; m. Henry Brown of Conn.

1330. ABIEL GLEASON,[7] (James,[6] James,[5] Thomas,[4] Thomas,[3] Thomas,[2] Thomas,[1]) b. South Gore Nov. 20, 1790; m. Nabby Hammond of Foster, R. I., who was b. 1796 and d. in South Gore Dec. 27, 1875. He d. in Webster Aug. 14, 1871.

CHILDREN: All born in Oxford, Mass.

+2566. I. MIRANDA, b. Aug. 4, 1820; m. Harley Brown.
2567. II. SUSAN S., b. Feb. 15, 1823; d. Sept. 15, 1839.
2568. III. ALLEN, b. July 14, 1825; m. Susan Parker of Douglass, Mass., who d. aged 54; m. 2nd Mrs. Nancy Reynolds of Webster. No children.
2569. IV. HARRIS, b. Dec. 29, 1831; m. Ellen E. Cooper of Killingly, Conn. No children. He was a private in 42nd Mass. Vol.

1331. LUCRETIA GLEASON,[7] (James,[6] James,[5] Thomas,[4] Thomas,[3] Thomas,[2] Thomas,[1]) b. in South Gore Sept. 5, 1792; m. Nov. 21, 1813, George, son of Timothy Ide, who d. Oct. 8, 1864. She d. Jan. 23, 1859. Mr. Ide was a noted Spiritualist.

CHILDREN:

2570. I. ALONZO IDE, b. 1816; m. Rhoda Buxton.
2571. II. LOVELL IDE, b. Feb. 3, 1719; m. Harriet Burdy; d. July 3, 1848.
2572. III. LUCETTA IDE, m. Wm. Marsh.
There were four other children; names not learned.

1333. THOMAS NICHOLS GLEASON,[7] (Nathan,[6] James,[5] Thomas,[4] Thomas,[3] Thomas,[2] Thomas,[1]) b. Mch. 12, 1793, in Thompson, Conn.; d. Sept. 8, 1869. He m. in Thompson, Conn., in 1813, Abigail Ross, who was b. Thompson, Feb. 10, 1796, and d. Oct. 25, 1886.

CHILDREN:

2573. I. RUTH, b. Feb. 9, 1815; d. Dec. 8, 1818.
+2574. II. ELI R., b. Feb. 9, 1816; m. Lillis Brown.
+2575. III. SUSAN, b. Mch. 12, 1817.
+2576. IV. WILLIAM, b. Sept. 8, 1818; m. Elmina Chase.
2577. V. PATTY, b. Dec. 5, 1819; d. June 4, 1832.
+2578. VI. CHARLOTTE, b. Sept. 22, 1821; m. Welcome G. Bates.
2579. VII. EMILY, b. Apr. 24, 1823; m. Joseph Cady.
2580. VIII. MARTHA P., b. Dec. 20, 1824; d. Dec. 1890.
2581. IX. THOMAS, JR., b. Apr. 4, 1826; d. June 18, 1827.
2582. X. ELVIRA, b. May 9, 1830; d. Aug. 28, 1831.

2583. XI. THOMAS, JR., b. June 30, 1829; d. Feb. 1849.
2584. XII. ANGENETTE, b. Oct. 26, 1833; m. H. Monroe Randall.
+2585. XIII. CHARLES H., b. May 16, 1837.
2586. XIV. FRANCIS L., b. June 26, 1843; m. Franklin Rhodes; has one dau.

1334. ANNE GLEASON,[7] (Nathan,[6] James,[5] Thomas,[4] Thomas,[3] Thomas,[2] Thomas,[1]) m. Jesse Woodward.

CHILDREN:

2587. I. COMFORT WOODWARD.
2588. II. SCHUYLER WOODWARD.
2589. III. LYMAN WOODWARD.
2590. IV. WILLIAM WOODWARD.
2591. V. NICHOLS WOODWARD.
2592. VI. RACHEL WOODWARD.
2593. VII. JOANNA WOODWARD.
2594. VIII. HULDAH WOODWARD.

1337. AMY GLEASON,[7] (Nathan,[6] James,[5] Thomas,[4] Thomas,[3] Thomas,[2] Thomas,[1]) m. Daniel Woodward and lived in East Thompson, Conn.

CHILDREN:

2595. I. ALMON EVERETT WOODWARD.
2596. II. LYDIA CARROLL WOODWARD.
2597. III. DANIEL ONAN WOODWARD.
2598. IV. AMY WOODWARD.
2599. V. MARY ANN WOODWARD.
2600. VI. JAMES NELSON WOODWARD.
2601. VII. JANE MARIA WOODWARD.
2602. VIII. GEORGE ALLEN WOODWARD.
2603. IX. ALONZO OWEN WOODWARD; d. Nov. 16, 1907.
2604. X. SYLVANUS MARCUS WOODWARD.

1343. POLLY GLEASON,[7] (John,[6] James,[5] Thomas,[4] Thomas,[3] Thomas,[2] Thomas,[1]) m. James Riedell.

CHILDREN:

2605. I. MARY ANN RIEDELL, m. Lemuel Dill.
2606. II. ROSILLAH RIEDELL, b. Apr. 7, 1816; d. Mch. 28, 1895; m. Mch. 19, 1838, Henry Tucker.

1346. HENRY GLEASON,[7] (John,[6] James,[5] Thomas,[4] Thomas,[3] Thomas,[2] Thomas,[1]) b. Thompson, Conn., Sept. 11, 1802; d. Durham, Conn., Aug. 16, 1838. He m. Sept. 29, 1832, Cynthia Vandervoort.

Under the instruction of his pastor Rev. Dr. Dow, he prepared for Yale College, from which he graduated with honor in 1828. The following year he spent in Sag Harbor, L. I., as preceptor of the Academy in that place. The next year he entered Yale Theological Seminary and on Aug. 22, 1832 was ordained pastor of the Congregational Church in Durham, Conn., where he remained until June, 1838, when ill health compelled him to resign his pastorate.

CHILDREN: All born in Durham, Conn.

+2607. I. WILLIAM H., b. Sept. 28, 1833.
2608. II. G. HAVENS, d. about 1876.
2609. III. MARIA W., m. Charles W. Payne.
2610. IV. HENRY V.

1358. MARY HAVEN,[7] (Sarah Haven,[6] Ruth Gleason,[5] Thomas,[4] Thomas,[3] Thomas,[2] Thomas,[1]) b. 1775; m. Dec. 13 or 15, 1797, James Foster. They removed to Holliston, Mass.

CHILDREN:

+2611. I. ELIJAH H. FOSTER, b. Mch. 31, 1798.
2612. II. MARY FOSTER, b. July 5, 1803.

1364. HITTY EAMES,[7] (Azubah Haven,[6] Ruth Gleason,[5] Thomas,[4] Thomas,[3] Thomas,[2] Thomas,[1]) b. Nov. 13, 1781; m. Aug. 20, (prob. 1798) Abel Eames, son of Nathaniel and Katy (Rice) Eames, who was b. May 23, 1778, and d. Aug. 18, 1859.

Hitty Eames and her husband, Abel, were both descended from the Emigrant Thomas Eames, the line of descent of each being as follows:

HITTY,[6] Henry,[5] Henry,[4] Henry,[3] John,[2] Thomas[1].

ABEL,[6] Nathaniel,[5] Nathaniel,[4] Nathaniel,[3] Nathaniel,[2] Thomas[1].

Thomas Eames, the Emigrant, was a brickmaker and mason. He was b. in England about 1618 and came to America in 1634. He was a soldier in the Pequot Fight, and lived for a time in Dedham. He afterwards removed to Medford, and later to Sherborn.

CHILDREN: All born in Framingham, Mass.

+2613. I. MARY EAMES, b. Oct. 18, 1804.
+2614. II. HENRY EAMES, b. Apr. 14, 1807; m. Ellen Perry.
+2615. III. CATHERINE EAMES, b. May 17, 1811.
+2616. IV. LUTHER EAMES, b. Sept. 7, 1813.
+2617. V. HARRIET EAMES, b. June 7, 1816.
+2618. VI. EDWIN EAMES, m. Eliza J. Hobbs.
2619. VII. ELEANOR EAMES, b. Sept. 14, 1818; m. Nov. 13, 1844, George M. Herring.
2620. VIII. GEORGE EAMES, b. Nov. 5, 1822; d. Aug. 13, 1863; m. Dec. 9, 1851, Rosella Wyman.

1366. NABBY EAMES,[7] (Azubah Haven,[6] Ruth Gleason,[5] Thomas,[4] Thomas,[3] Thomas,[2] Thomas,[1]) b. Framingham, July 3, 1786; m. Jan. 22, 1811, Joseph, son of Joseph and Patience (Greenwood) Sanger, who was b. Nov. 23, 1781, and d. Feb. 5, 1830. She d. Dec. 29, 1878.

CHILDREN: All born in Framingham, Mass.

+2621. I. EDWIN SANGER, b. Oct. 7, 1811.
+2622. II. JOSEPH SANGER, b. Feb. 1813; m. Mary Taylor.
+2623. III. HENRY SANGER, b. Sept. 16, 1816.
+2624. IV. SUSAN B. SANGER, bp. Nov. 1823.

Joseph Sanger was a descendant of Richard Sanger, who was one of the early settlers of Sudbury, and later (1649) a resident of Watertown.

1367. LUCY EAMES,[7] (Azubah Haven,[6] Ruth Gleason,[5] Thomas,[4] Thomas,[3] Thomas,[2] Thomas,[1]) b. Mch. 16, 1789; m. Apr. 5, 1810, Lovell, son of Nathaniel and Katy (Rice) Eames, who was b. Feb. 7, 1785, and d. Dec. 4, 1865. She d. July 11, 1870.

CHILDREN: All born in Framingham, Mass.

2624a. I. ALBERT EAMES, b. Mch. 9, 1811; m. Harriet Ferry of Springfield.
+2625. II. HORACE EAMES, b. Feb. 25, 1813.
2626. III. SUSAN EAMES, b. Feb. 25, 1817; m. Jan. 28, 1839, Franklin Manson; d. Dec. 23, 1870.

+2627. IV. ANN MARIA EAMES, b. Feb. 20, 1820.
2628. V. ELIZABETH S. EAMES, b. June 30, 1822.
2629. VI. OLIVIA ANN EAMES, b. June 19, 1824; m. Curtis H. Barber, a grandson of Hamlet Barber.

1368. SUSAN EAMES,[7] (Azubah Haven,[6] Ruth Gleason,[5] Thomas,[4] Thomas,[3] Thomas,[2] Thomas,[1]) b. Jan. 16, 1792; m. Jonathan, son of Nathaniel and Katy (Rice) Eames, who was b. July 5, 1793, and d. Feb. 5, 1877. She d. Dec. 23, 1875.

CHILDREN: All born in Framingham, Mass.

2630. I. ZEDEKIAH EAMES, b. Oct. 28, 1818; d. young.
2631. II. LAWSON EAMES, b. Nov. 6, 1819; lost on steamer Atlantic, Nov. 27, 1846.
2632. III. EMERSON EAMES, b. Nov. 10, 1821; d. Aug. 18, 1870; unmarried.
2633. IV. CLARISSA EAMES, b. May 16, 1824; m. Oct. 4, 1849, Benjamin Foster.
+2634. V. ELIPHALET EAMES, b. Apr. 10, 1826; m. Mary ——.
2635. VI. FANNY EAMES, b. Feb. 24, 1828.
2636. VII. EMILY EAMES, b. Feb. 18, 1830.
+2637. VIII. HENRY GARDNER EAMES, b. July 10, 1832.
2638. IX. WILLIAM R. EAMES, b. Mch. 30, 1834.

1371. ANDREW ALLERD,[7] (Zeruah Haven,[6] Ruth Gleason,[5] Thomas,[4] Thomas,[3] Thomas,[2] Thomas,[1]) b. Feb. 23, 1778; m. Lucinda Thayer.

CHILDREN: All born in Framingham, Mass.

2639. I. LYMAN ALLERD.
2640. II. HENRY ALLERD.
2641. III. ANDREW ALLERD.
2642. IV. ACHSAH ALLERD.
2643. V. ORLIN ALLERD.
2644. VI. SAMUEL ALLERD.
2645. VII. ESTHER ALLERD.
2646. VIII. LUCINDA ALLERD.
2647. IX. NAHUM ALLERD.
2648. X. SALLY ALLERD.
2649. XI. MARY ALLERD.
2650. XII. ISAAC ALLERD.

There is no certainty that the order in which these children are here listed is the order of birth.

1373. BRYANT GLEASON,[7] (Elijah,[6] Elijah,[5] Thomas,[4] Thomas,[3] Thomas,[2] Thomas,[1]) b. Oakland, Me., Dec. 1794; d. 1873. He m. in Oakland, Me., Betsey Corson, who was b. 1797, and d. Oakland, 1878.

CHILDREN: All born in Caanan, Me.

2651. I. JOHNSON, m. Mary A. Tozier.
2652. II. ALANSON, m. Mary Wiley.
2653. III. THOMAS.
2654. IV. MOSES, m. Lydia Fowler.
+2655. V. BENJAMIN, b. Mch. 9, 1828.
2656. VI. HARRISON, m. in Pa.; drowned soon after.
2657. VII. FLORA A., m. Wyman Richardson.
2658. VIII. OLIVE, m. Ichabod Horn.
2659. IX. MELISSA, m. William Rose.
+2660. X. ELIZABETH, m. Orin M. McIntire.

1376. ELIJAH GLEASON,[7] (Elijah,[6] Elijah,[5] Thomas,[4] Thomas,[3] Thomas,[2] Thomas,[1]) b. Oakland, Me., Aug. 3, 1800; d. 1886. He m. in 1852 Amelia J. Stover.

CHILDREN: All born in Oakland, Me.

2661. I. FRANK A., b. Dec. 29, 1853.
2662. II. CHARLES F., b. Aug. 25, 1855.
2663. III. WALTER A., b. Apr. 27, 1857.
2664. IV. WILLIAM H., b. Apr. 20, 1859.
2665. V. JOHN S., b. July 4, 1867.

1392. LEWIS PUTNAM GLEASON,[7] (John A.,[6] Elisha,[5] Thomas,[4] Thomas,[3] Thomas,[2] Thomas,[1]) b. Pomfret, Conn., Feb. 28, 1800; m. 1st, in Leominster, Mass., Mch. 3, 1826, Sophronia Butler; m. 2nd, in Leominster, Lucy Butler, who d. Oct. 30, 1846; m. 3rd, in Bedford, Mass., Oct. 20, 1847, Susan Davis, dau. of Eleazer and Martha (Skinner) Davis, who was b. in Bedford, Jan. 7, 1807, and d. June 17, 1869. He d. in Bedford, Jan. 22, 1885.

CHILDREN: All born in Bedford; by 1st marriage.

2666. I. CAROLINE, b. Jan. 3, 1826; d. Jan. 6, 1827.

By 2nd marriage.

+2667. II. HENRY AUGUSTUS, b. Jan. 6, 1829.

+2668. III. CHARLES EDWIN, b. Apr. 18, 1830.

2669. IV. CAROLINE MARIA, b. June 10, 1832; d. July 27, 1833.

+2670. V. ELIZABETH FRANCES, } twins, b. May 23, 1835.

+2671. VI. JOHN FRANCIS, }

2672. VII. LEWIS PUTNAM, b. Aug. 16, 1837; d. July 30, 1838.

2673. VIII. LEWIS PUTNAM, b. June 1, 1839; d. July 27, 1872.

2674. IX. ALFRED WALDO, b. Aug. 12, 1842; d. Aug. 6, 1843.

2675. X. LUCY CAROLINE, b. Sept. 9, 1846; d. Aug. 30, 1847.

Lewis Putnam Gleason, the father, early learned the trade of a shoemaker. At the age of twenty-one he set out from his home on foot, carrying his possessions with him, and intending to walk to the State of Maine, to pay a visit to his Grandmother Waldo. At Bedford, Mass. he found employment at his trade, and entered the service of Benjamin Simonds, an extensive shoe manufacturer.

It is interesting to note that in making this journey, the young man started from the same point, and as far as Concord, followed exactly the same route as that taken by his great-grandfather, Israel Putnam, 46 years before, when, aroused by the news of the attack of the British on Lexington and Concord, he mounted his horse and rode away to join the patriots.

1394. MARY WALDO GLEASON,[7] (John A.,[6] Elisha,[5] Thomas,[4] Thomas,[3] Thomas,[2] Thomas,[1]) b. Aug. 15, 1807; m. William Webber, who d. Feb., 1848.

CHILDREN:

2676. I. CHARLES W. WEBBER, d. 1890.

2677. II. WILLIAM AUGUSTUS WEBBER, d. 1896.

2678. III. EDWIN F. WEBBER.

1399. STEPHEN GLEASON,[7] (Bezaleel,[6] Bezaleel,[5] Simon,[4] Thomas,[3] Thomas,[2] Thomas,[1]) b. July 24, 1801; m. Oct., 1827, Amanda Fletcher, who was b. Sept. 11, 1804, and d. Nov. 23, 1871. He d. June 21, 1883. He was a soldier in the Civil War.

CHILDREN:

+2679. I. EMILY MARIA, b. 1828; m. Darius Evers.
+2680. II. SARAH JANE, b. Nov. 14, 1829; m. Austin Royce.
+2681. III. MARY ANN, b. Sept. 29, 1831; m. Darius Evers.
+2682. IV. LUCY OLIVIA, b. Aug. 3, 1834; m. Eli Albright.
+2683. V. CHARLES FLETCHER, b. Aug. 7, 1836.
2684. VI. GEORGE HOWLAND, b. Mch. 29, 1839; d. Oct. 27, 1865.
+2685. VII. LOUISA, b. Feb. 11, 1841; m. James W. Kiser.
+2686. VIII. OLIVER BEZALEEL, b. Jan. 14, 1843.

1400. JOSEPH GLEASON,[7] (Bezaleel,[6] Bezaleel,[5] Simon,[4] Thomas,[3] Thomas,[2] Thomas,[1]) b. Sept, 3, 1803; m. in Manchester, N. Y., Feb. 10, 1828, Harriet Brown, who was b. Feb. 26, 1811, and d. July 26, 1888. He d. Feb. 2, 1883.

CHILDREN:

2687. I. HENRY, b. Nov. 7, 1829.
+2688. II. MARIETTA LOUISA, b. Jan. 28, 1832.
+2689. III. JULIUS ALONZO, b. June 9, 1834.
+2690. IV. ANDREW J., b. Nov. 27, 1836; m. Adeline Disbrow.
+2691. V. ABRAM BROWN, b. Apr. 10, 1840.
+2692. VI. FRANCIS JOB, b. May 31, 1842.
2693. VII. ADELINE MELISSA, b. Sept. 28, 1844; d. Apr. 26, 1845.
+2694. VIII. JULIA ANN, b. May 14, 1848.
+2695. IX. ELLA ADELAIDE, b. May 22, 1851.

1401. PHOEBE NEWBERRY GLEASON,[7] (Bezaleel,[6] Bezaleel,[5] Simon,[4] Thomas,[3] Thomas,[2] Thomas,[1]) b. Apr. 18, 1806; m. Dec. 3, 1829, Matson Warren, who was b. Sept. 5, 1805, and d. Mch. 14, 1885. She d. Nov. 7, 1894. They resided at Kirtland, Van Wert, and Willshire, Ohio.

CHILDREN:

2696. I. LOVINA WARREN, b. Aug. 31, 1830; d. Mch. 12, 1831.
+2697. II. JOHN BEZALEEL WARREN, b. Nov. 10, 1833.
2698. III. ABIGAIL WARREN, b. Apr. 21, 1832; m. W. L. Langdon; d. Sept. 17, 1876.

2699. IV. ABRAM MATSON WARREN, b. Sept. 1, 1835; m. Tama E. Tyler.

2700. V. HANNAH MINERVA WARREN, b. Mch. 9, 1838; m. Lionel Langdon.

2701. VI. ELMIRA WARREN, b. Jan. 20, 1841; m. Alex B. Richards.

2702. VII. HIRAM WARREN, b. Feb. 9, 1843; enlisted in Co. A., 99th Ohio Vol. Inf.; d. Apr. 30, 1864.

2703. VIII. STEPHEN HOWLAND WARREN, b. Sept. 15, 1845; d. Mch. 11, 1848.

2704. IX. JOB ANDREW WARREN, b. Dec. 21, 1848; m Elizabeth Ross.

1402. SARAH L. GLEASON,[7] (Bezaleel,[6] Bezaleel,[5] Simon,[4] Thomas,[3] Thomas,[2] Thomas,[1]) b. Dec. 10, 1808; m. Apr. 3, 1828, William Pomeroy, who was b. Aug. 13, 1801 and d. 1866. She d. about 1866. They resided at Brantford, Canada.

CHILDREN:

2705. I. HENRY POMEROY, b. Nov. 10, 1829; d. in infancy.

2706. II. FRANCIS COLE POMEROY, b. Jan. 26, 1830; d. May 1, 1872; m. Phoebe Balyeat.

2707. III. CARLOS POMEROY, b. Feb. 16, 1832; d. about 1870; m. Miriam Wilbur.

2708. IV. ELIZA ANN POMEROY, b Aug. 12, 1834; d. Oct. 15, 1889; m. John W. Clark.

2709. V. CLARISSA POMEROY, b. Jan. 26, 1836; d. about 1894; m. John T. Boure.

2710. VI. SARAH JANE POMEROY, b. July 30, 1839; d. about 1882; m. Isaac Brittson.

1403. CLARISSA GLEASON,[7] (Bezaleel,[6] Bezaleel,[5] Simon,[4] Thomas,[3] Thomas,[2] Thomas,[1]) b. Aug. 6, 1813; m. 1853, John Edson, who was b. Apr. 21, 1816, and d. Oct. 7, 1873. She d. Nov. 24, 1893. They resided in Van Wert, Ohio.

CHILD:

2711. I. EFFIE IRENE EDSON, b. July 23, 1855; d. Nov. 9, 1873.

1405. ELIZA GLEASON,[7] (Bezaleel,[6] Bezaleel,[5] Simon,[4] Thomas,[3] Thomas,[2] Thomas,[1]) b. July 6, 1819; m. June 20, 1839, Matthew Flagg, who d. in 1860. She d. June 21, 1867. They resided in Van Wert, Ohio.

CHILDREN:

2712. I. HENRY JACKSON FLAGG, b. Jan. 11, 1842; m. Annie Little.

2713. II. ALBINA ADELAIDE FLAGG, b. Sept. 16, 1845; m. 1st, Francis M. Heath; m. 2nd, Washington Long.

2714. III. JOSEPH GLEASON FLAGG, b. May 13, 1857; m. Amanda Shoemaker.

1407. ROSWELL GLEASON,[7] (Reuben,[6] Aaron,[5] Aaron,[4] Thomas,[3] Thomas,[2] Thomas,[1]) b. Putney, Vt., Apr. 6, 1799; d. Dorchester, Mass., Jan. 27, 1887. He m. in Dorchester, Oct. 13, 1822, Rebecca T. Vose, dau. of Reuben and Polly (Willis) Vose, who was b. Milton, Mass., 1805, and d. Dorchester, June 22, 1891.

CHILDREN: Born, Dorchester, Mass.

+2715. I. MARY FRANCES, b. Mch. 12, 1825.

2716. II. ROSWELL, b. 1826; d. July, 1866; unmarried.

+2717. III. EDWARD, b. 1829; m. Augusta M. Depew.

The notes prepared by Mr. Albert H. Gleason of Chicago contain the following sketch:

"Roswell Gleason, the father, settled in Dorchester, Mass., in 1818. He associated himself with a Mr. Wilcox in the tinware trade, and on the death of his partner, in 1830, he became sole proprietor of the business. His attention was subsequently diverted to the manufacture of Brittannia ware, and brass lamp fixtures, which soon became one of the chief industries of Dorchester. At one time he employed 125 men. In 1849 he still further increased his business by introducing to the American people the art of silver plating, thereby placing on the market a new article of commerce known as plated ware, which immediately sprang into favor among those of moderate means, and he was therefor the pioneer in a business that now constitutes an important branch of the silverware trade. His two sons, on at-

taining their majority, were each admitted to partnership, and the business was continued until 1871, when, both sons having died, he closed up his affairs and retired. For many years he was one of the most prominent as well as popular residents of Dorchester, Mass., serving as Captain of the Dorchester Rifle Company."

1409. SARELL GLEASON,[7] (Reuben,[6] Aaron,[5] Aaron,[4] Thomas,[3] Thomas,[2] Thomas,[1]) b. Topsham, Vt., 1803; d. Dorchester, Feb. 16, 1854. He m. 1st, Sarah Bird, who d. soon after their marriage; m. 2nd, Mary Ann, dau. of Joseph and Mehitable Howe, who d. Nov. 19, 1889.

CHILDREN: Born in Dorchester, Mass. All by 2nd marriage.

+2718. I. SARELL, JR.
2719. II. THOMAS VOSE.
+2720. III. EDWARD FRANCIS.
2721. IV. MARY ANN.
2722. V. SARAH BIRD.
2723. VI. HELEN MARIA.
+2724. VII. REUBEN, b. Aug. 13, 1846.
2725. VIII. EDNA LOUISE.

Sarell Gleason, the father, was brought up on a farm and followed agricultural pursuits for some time; but in early manhood came to Dorchester, where he learned the trade of tinsmith. He then opened the first tinsmith's shop in South Boston, which he conducted for many years, until failing health compelled him to give up his business. Later he acted as foreman for his brother Roswell, who was in business as a tinsmith and silver plater.

1424. NATHANIEL GLEASON,[7] (Nathaniel,[6] Jonas,[5] Aaron,[4] Thomas,[3] Thomas,[2] Thomas,[1]) b. Preston, N. Y., Feb. 2, 1813; d. Ogden, Mich., May 22, 1894. He m. in Ogden, Mich., Oct. 1, 1839, Mary M. Bentley, who was b. July 31, 1820, and d. in Ogden, Mich., May 28, 1893.

CHILDREN: All born in Palmyra, Mich.

+2726. I. CHARLES H., b. Mch. 6, 1842.
2727. II. OLIVE M., b. June 18, 1844; d. Mch. 15, 1848.

2728. III. NANCY M., b. Sept. 4, 1846; d. Mch. 31, 1848.
+2729. IV. MARY M., b. Aug. 1, 1848.
2730. V. NATHANIEL, b. Mch. 11, 1851.

Nathaniel, the father, went to Michigan in 1830, and settled in the southwest corner of Palmyra Township, Lenawee Co., six miles from Adrian, and one mile from Ogden station, on the Mich. Southern Ry. He was a farmer.

1426. JOEL GLEASON,[7] (Jonas,[6] Jonas,[5] Aaron,[4] Thomas,[3] Thomas,[2] Thomas,[1]) b. Rowe, Mass., July 18, 1806; d. Oxford, Feb. 4, 1857. He m. in Preston, N. Y., July 1, 1835, Louise Brown, who was b. in Mass., Sept. 5, 1807, and d. Oxford, Mch. 19, 1857.

CHILDREN:

2731. I. RUAMA, b. Nov. 20, 1839; m. Jan. 25, 1885, Oliver Miner; they removed to Whitney's Point, N. Y. They have an adopted daughter.
2732. II. ALMEDA, b. Mch. 18, 1842; m. Jan. 15, 1867, Wm. Adelbert Clark; reside Oxford; no issue.
2733. III. SARAH, b. Oct. 6, 1844; d. Sept. 5, 1866; unmar.

Joel Gleason, the father, was a farmer, and later engaged in the mercantile business.

1428. JOHN ROBINSON GLEASON,[7] (Jonas,[6] Jonas,[5] Aaron,[4] Thomas,[3] Thomas,[2] Thomas,[1]) b. in Preston, N. Y., May 12, 1814; d. Oxford, N. Y., Dec. 23, 1869. He m. in Preston, Jan. 4, 1838, Susan Sophia, dau. of Clark and Serviah (Abel) Hough, who was b. in Bosrah, Conn., Sept. 5, 1819.

CHILDREN:

2734. I. SUSAN ALVIRA, b. Nov. 17, 1838; d. Feb. 2, 1839.
+2735. II. EUNICE ELIZABETH, b. in Bainbridge, N. Y., Feb. 27, 1841.
2736. III. LUCY ELVIRA, b. in Pitcher, N. Y., Aug. 27, 1842; d. Norwich, N. Y., July 14, 1866; m. in Triangle, N. Y., Aug. 29, 1861, Kenyon Terry of Norwich; no issue.
+2737. IV. CLARK HOUGH, b. Jan. 29, 1847.

+2738. v. ALBERT DEWITT, b. Feb. 7, 1850.
2739. vi. HATTIE SOPHIA, b. Jan. 27, 1858; is a music teacher at Oxford, N. Y.

John R. Gleason, the father, was a farmer until ill health compelled him to retire. In 1867 he moved to the village of Oxford, where he remained until his death.

1431. EBENEZER LEARNED GLEASON,[7] (Amos,[6] Jonas,[5] Aaron,[4] Thomas,[3] Thomas,[2] Thomas,[1]) b. in Rowe, Mass., Aug. 7, 1808; m. June 2, 1833, Miss P. A. Spink of New York, who was b. in Vermont, Apr. 5, 1815. In 1840 Ebenezer moved to Boone Co., Illinois, where he bought 225 acres of land. He settled in Belvidere, Ill.

CHILDREN:

2740. i. LEONARD E., b. Sept. 15, 1836; m. in Iowa, Jan. 7, 1876, Julia M. Crittenden, who was b. in Boone Co., Ill., Sept. 29, 1847.
2741. ii. ADELIZA J., b. Aug. 31, 1838.
2742. iii. MARY E., b. May 6, 1840.
2743. iv. AMOS H., b. May 2, 1846.
2744. v. ELLA, d. Dec. 16, 1847.
2745. vi. ZERMERIA, b. Oct. 31, 1851.

1440. MOSES W. GLEASON,[7] (Jesse,[6] Jonas,[5] Aaron,[4] Thomas,[3] Thomas,[2] Thomas,[1]) b. in Rowe, Mass., Sept. 15, 1815; d. Guilford, Ill., Apr. 22, 1883. He married in Guilford, June 6, 1843, Eunice Ann Gilbert, who was b. Jan. 26, 1818, and d. in Guilford, Nov. 28, 1852.

CHILDREN:

+2746. i. MARY CELESTIA, b. May 31, 1844.
+2747. ii. HARRIET ELIZABETH, b. Dec. 13, 1845.
+2748. iii. EUNICE ANN, b. Mch. 31, 1850; m. Job Alexander.

Moses W. Gleason moved to Illinois in the spring of 1836. In company with his brother Abel he bought government land, on which they lived the remainder of their lives. Moses was a blacksmith, built and managed the first shop in Guilford. He had many friends among the Indians. He made the moulds for

the first brickyard in Guilford, and furnished money and teams for the enterprise. He also built the first saw-mill and wagon shop at Guilford. For 17 years he was Justice of the Peace, and took an active part in the affairs of the town.

1441. MARY AMELIA GLEASON,[7] (Jesse,[6] Jonas,[5] Aaron,[4] Thomas,[3] Thomas,[2] Thomas,[1]) b. Rowe, Mass., Sept. 20, 1816; d. Marengo, Ill., May, 1901. She m. in Guilford, Ill, Mch 28, 1841, Pellum Cartwright Teeple, who was b. Centerville, Ont., Nov. 28, 1809 and d. Marengo, Ill, Dec. 8, 1878.

CHILDREN:

2749. I. CHARLES GLEASON TEEPLE, b. Mch. 24, 1842; m. Dec. 28, 1869, Zillah K. Douglas; res. Marengo, Ill.

2750. II. ADDISON VENELLA TEEPLE, b. May 25, 1843; m. Oct. 17, 1867, Caroline M. Eddy Walkup; res. Irving Park, Ill.

2751. III. LEVANT TEEPLE, b Oct. 5, 1844; d. Aug. 14, 1847.

2752. IV. ELMINA TEEPLE, b. Feb. 9, 1846; d. Aug. 26, 1847.

2753. V. JARED TEEPLE, b. Aug. 15, 1847; d. Apr. 2, 1888.

2754. VI. ELVIRA TEEPLE, b. May 2. 1849; m. Oct. 20, 1875, Ethan A. Smith.

2755. VII. LESTER TEEPLE, b. Feb. 12, 1851; m. May 19, 1875, Ada Mason; res. Dundee, Ill.

2756. VIII. RUTH L. TEEPLE, b. Nov. 29, 1852; m. May 24, 1881, Charles A. Thompson.

2757. IX. FRANK TEEPLE, b. Mch. 7, 1855; d. May 31, 1876.

2758. X. LYDIA MARY TEEPLE, b. Jan. 4, 1858; m. Sept. 18, 1878, Marcus D. York; res. Dundee, Ill.

1442. JESSE ADDISON GLEASON,[7] (Jesse,[6] Jonas,[5] Aaron,[4] Thomas,[3] Thomas,[2] Thomas,[1]) b. Rowe, Mass., Oct. 11, 1818; d. Chicago, Ill., July 2, 1884. He m. 1st, in Newport, N.H., July 18, 1853, Fanny Richards, who was b. Newport, 1823, and d. Cherry Valley, Ill., Aug. 23, 1857. He m. 2nd, at Cherry Valley Apr. 3, 1859, Maria Blood, who was b. in Mass. and d in Woodstock, Ill., Feb. 19, 1860. He m. 3rd, in Pecatonia, Ill., Dec. 16, 1860, Louisa Butler, who was b. in Ohio, and d. Fox Lake, Ill., Mch. 20, 1892, and was buried in Volo, Ill.

CHILDREN: All by 1st marriage; born in Cherry Valley, Ill

+2759. I. JESSE RICHARDS, b. Nov. 25, 1855.
2760. II. SETH, b. June 30, 1857; d. Pecatonia, Ill., Feb. 21, 1862.

1444. SAMUEL WALTER GLEASON,[7] (Jesse,[6] Jonas,[5] Aaron,[4] Thomas,[3] Thomas,[2] Thomas,[1]) b. Pownal, Vt., Aug. 20, 1823; d. Guilford, Ill., Jan. 15, 1890. He m. in Guilford, Jan. 10, 1858, Louise Stetson, who was b. in Chautauqua Co., N. Y.

CHILDREN:

2761. I. A DAUGHTER, b. June, 1864; d. June, 1864.
2762. II. HERBERT S., b. July 9, 1866; d. of a paralytic stroke July 3, 1901.

Samuel Walter Gleason and his wife settled first in Guilford, Ill.; later they lived for a time in Iowa, where Herbert was born. Subsequently they removed to Illinois and located in Cherry Valley, where Mr. Gleason was Postmaster for some years.

1447. EPHRAIM CURTIS GLEASON,[7] (Jesse,[6] Jonas,[5] Aaron,[4] Thomas,[3] Thomas,[2] Thomas,[1]) b. Pownal, Vt., Aug. 16, 1830; m. in Guilford, Ill., May 22, 1859, Alice Savine Stetson, who was b. Chautauqua Co., N.Y., Nov. 13, 1842. He d. in Chicago, Ill., May 22, 1859, and was buried in Rose Hill Cemetery.

CHILDREN:

2763. I. FRANK STETSON, b. Guilford, Ill., July 17, 1862.
2764. II. HARRY CURTIS, b. Chicago, Ill., Apr. 3, 1874.

1449. JOSEPH GLEASON,[7] (Amasa,[6] Henry,[5] Aaron,[4] Thomas,[3] Thomas,[2] Thomas,[1]) b. Oct. 3, 1800; m. Sept. 6, 1823, Jemima Ash. Both Mr. and Mrs. Gleason were members of the Baptist Church. Joseph Gleason d. Sept. 20, 1828, in Baldwinsville, Onandaga Co., N.Y. His widow m. 2nd, Dec. 25, 1829, N. C. Gillett. She d. Mch. 27, 1861.

CHILDREN: Born, Half Moon, Saratoga Co., N.Y.

+2765. I. HEMAN, b. June 6, 1824.
+2766. II. AMASA, b. Sept. 15, 1825.

1450. HIRAM GLEASON,[7](Amasa,[6] Henry,[5] Aaron,[4] Thomas,[3] Thomas,[2] Thomas,[1]) b. Oct. 15, 1802; m. in Owego, N.Y., Nov. 24, 1832, Caroline Farnham, who was b. Dec. 29, 1808.

Hiram Gleason and wife settled in Owego, where they resided until about 1840, when they removed to Warren, Pa. In 1849 they removed to Libertyville, Ill., where he d. at the home of his daughter, Apr. 29, 1878. His wife, Caroline, d. June 17, 1868, while on a visit to Owego, N.Y.

CHILDREN: All but one born in Owego, N.Y.

+2767. I. ALBERT DOWNER, b. Jan. 24, 1834.
+2768. II. SARAH AMANDA, b. Mch. 5, 1835.
+2769. III. EDGAR, b. May 27, 1836.
+2770. IV. HENRY, b. Feb. 3, 1838.
+2771. V. IBSON SLOSSON, b. Dec. 23, 1839.
+2772. VI. CAROLINE AMELIA, b. Warren, Pa., July 23, 1841.
+2773. VII. FIDELIA, b. Mch. 11, 1843.
+2774. VIII. JOHN, b. July 23, 1845.

Caroline Farnham was the descendant of the Emigrant, Ralph Farnham, a synopsis of her line of ancestry being as follows:

(From notes of Albert H. Gleason.)

RALPH FARNHAM, m. Alice ——; sailed from Southampton, Eng. April 6, 1635, arriving Boston.

RALPH, b. in England about 1633; m. in Andover, Oct. 26, 1658, Elizabeth, dau. of Nicholas Holt. She d. Oct. 14, 1710; he d. Jan. 8, 1692.

RALPH, b. in Andover, Mass., June 1, 1662; d. Jan. 3, 1737; m. —— ———.

WILLIAM, b. in Andover, Mass., Aug. 15, 1693; m. —— ———.

ZEBEDIAH, b. in Canterbury, Conn., June 18, 1721; d. Aug. 14, 1814.

Line of descent from Ralph Farnham.—Continued.

EBENEZER, b. in Wyndham Co., Conn., Dec. 17, 1750; m. Mch. 3, 1773, Joanna Benjamin.

JOEL, b. Windham Co., Conn., Jan. 3, 1774; m. Ruth Slosson, who was b. 1777; d. Aug. 30, 1862. He d. Aug. 15, 1858.

CAROLINE, m. Hiram Gleason.

1451. ERASTUS GLEASON,[7] (Amasa,[6] Henry,[5] Aaron,[4] Thomas,[3] Thomas,[2] Thomas,[1]) b. May 14, 1804; m. 1827, Betsey Currey, who was b. at Bennington, Vt., in 1808. In 1853 they removed from New York state to Diamond Lake, Ill., where Mr. Gleason, who was a blacksmith, built the first shop at that place. For many years he was a member of the Baptist Church and was a devoted Christian man. He d. at Wauconda, Ill., Jan. 1, 1868.

CHILDREN: All born in Ballston Springs, N. Y.

+2775. I. GEORGE ROSS, b. Feb. 17, 1829.
+2776. II. CHRISTOPHER, b. Mch. 30, 1831.
+2777. III. CHARLES C., b. Feb. 17, 1833.
+2778. IV. ERASTUS, b. Aug. 18, 1834.
+2779. V. JOSEPH H., b. Sept. 5, 1837.
+2780. VI. WILLIAM J., b. Dec. 28, 1839.
2781. VII. CHANDLER J., b. Mch. 3, 1842; he was familiarly known as "Doc"; when he was 22 years old he enlisted in the 64th Illinois Regt. of Volunteers; left home Mch. 3, 1864, and d. of pneumonia at Decatur, Ala., Apr. 23, 1864.
+2782. VIII. LAURIENT A., b. Oct. 23, 1844; m. A. M. Castle.
+2783. IX. ARCHIBALD, b. Nov. 23, 1846.
2784. X. AMASA, b. June 5, 1849; d. aged 18 months.
2785. XI. EMMETT, b. Dec. 24, 1852; d. aged nine months.

1452. ROBERT GLEASON,[7] (Amasa,[6] Henry,[5] Aaron,[4] Thomas,[3] Thomas,[2] Thomas,[1]) b. May 6, 1806; m. June 15, 1829, Nancy Jones, who was b. Feb. 3, 1807 and d. July 23, 1869. When a young man, Robert Gleason left Saratoga Co. and went first to Syracuse, N. Y., and later to Owego. In 1844 he re-

moved to Lake Co., Ill., and settled at Russell's Grove, where he remained until 1846 when he removed to a farm in Wisconsin where he d. July 25, 1847.

CHILDREN: Born in Owego, N. Y.

+2786. I. MINER TUTTLE, b. July 3, 1830.
+2787. II. CYRUS SYDNEY, b. Dec. 23, 1831.
+2788. III. WILLIAM JOHNSON, b. Nov. 18, 1833.
2789. IV. FREDERICK L., b. Dec. 25, 1835; d. Feb. 8, 1848.
+2790. V. SARAH SUSANNA, b. Nov. 16, 1837.
2791. VI. MARTHA MARIA, b. Sept. 12, 1839; d. Aug. 9, 1840.
+2792. VII. EMILY ELMINA, b. June 9, 1841.
2793. VIII. ALFRED THOMPSON, b. Dec. 24, 1843; d. Mch. 7, 1862.

Born in Albany, Wis.

2794. IX. CHARLES ROBERT, b. June 5, 1847; d. Aug. 16, 1848.

1455. EMMETT GLEASON,[7] (Amasa,[6] Henry,[5] Aaron,[4] Thomas,[3] Thomas,[2] Thomas,[1]) b. Oct. 27, 1812; m. in Owego, N. Y., Feb. 18, 1834, Mary Foster. They settled first in Owego, N. Y., but afterward removed to Libertyville, Ill., and later to Half Day, Ill., where he d. May 8, 1882. He was a carpenter and millwright. Soon after his marriage he, with his wife, united with the Baptist Church, and throughout his life he sustained an earnest, upright Christian character.

CHILDREN: Born in Owego, N. Y.

+2795. I. MARY b. Nov. 7, 1835.
+2796. II. MARCUS, b. Nov. 4, 1837.
+2797. III. ENOS, b. Oct. 21, 1839.
+2798. IV. ROBERT, b. Oct. 12, 1841.
2799. V. JAMES, b. Nov. 11, 1843; d. Jan. 15, 1855, of pneumonia.
+2800. VI. AMELIA, b. Sept. 17, 1845.
+2801. VII. HIRAM, b. Jan. 17, 1847.
2802. VIII. LYDIA, b. Nov. 10, 1849; unmarried.

Born in Libertyville.

2803. IX. SUSAN, b. Jan. 31, 1852; d. Mch. 19, 1854, of pneumonia.
+2804. X. IDA, b. Aug. 31, 1855.

Born in Half Day.

2805. XI. AMY, b. May 25, 1859; d. July 2, 1882.

1456. MARY ELIZA GLEASON,[7] (Amasa,[6] Henry,[5] Aaron,[4] Thomas,[3] Thomas,[2] Thomas,[1]) b. Mch. 14, 1817; m. Dec. 18, 1832, William Dykeman, who was b. June 14, 1809 and d. Aug. 1, 1889. She d. Jan. 25, 1890.

CHILDREN:

+2806. I. PHŒBE DYKEMAN, b. Oct. 7, 1832; m. Horton Hall.

2807. II. SARAH DYKEMAN, b. Oct. 19, 1835; m. Mch. 22, 1857, F. B. Mason.

1458. HENRY GLEASON,[7] (David,[6] Henry,[5] Aaron,[4] Thomas,[3] Thomas,[2] Thomas,[1]) b. Washington Co., N. Y., May 24, 1800; d. in Pierrepont, N. Y., Apr. 4, 1887. He m. in Luzerne, N. Y., Oct. 11, 1821, Catherine Millis, who d. Aug. 8, 1870. They settled first in Luzerne, N. Y., but in 1835 or 1836 removed to Ticonderoga, and in 1839 to Pierrepont, St. Lawrence Co. For 25 years he was engaged in lumbering, and later worked as a millwright. He and his wife were life long members of the Methodist Church.

CHILDREN:

2808. I. JULIA ANN, b. Luzerne, N. Y., Jan. 28, 1823; m. May 10, 1855, Artemus Hamilton, a farmer of Pierrepont, N. Y. She d. Oct. 8, 1893; was a member of the M. E. Church. He d. July 1899.

+2809. II. JAMES H., b. Mch. 23, 1824; m. Sarah Sanderson.

+2810. III. TRUMAN W., b. Oct. 16, 1825; m. Emeline E. Clark.

2811. IV. GEORGE W., b. Feb. 12, 1827; m. May 4, 1854, Francis D. Whitfield, dau. of Rev. Wm. Whitfield. He d. Oct. 27, 1895. They were members of the Free Baptist Church, and for 50 years he was a member of the Church choir.

2812. V. ALMIRA, b. Luzerne, N. Y., Oct. 24, 1828; d. Sept. 7, 1830.

+2813. VI. CHARLES W., b. Aug. 24, 1830; m. Mary Burton.

2814. VII. MARY ANN, b. Oct. 20, 1832 in Luzerne, N. Y.; d. Oct. 28, 1868; was a member of M. E. Church of Pierrepont.

+2815. VIII. JANETTE, b. July 16, 1836; m. George Hosley.

+2816. IX. HENRY, JR, b. Sept. 27, 1838; m. Alice Olmstead.

2817. X. HARVEY, b. Pierrepont, N. Y., Aug. 26, 1843. Enlisted at Ogdensburg, N. Y., in the 106th Regt. of N. Y. Vol. Died in New Creek, W. Va., Sept. 28, 1862.

2818. XI. S. ELIZABETH, b. Sept. 13, 1845; m. Edwin Harris.

1459. IRA GLEASON,[7] (David,[6] Henry,[5] Aaron,[4] Thomas,[3] Thomas,[2] Thomas,[1]) b. Luzerne, N. Y., Jan. 15, 1802; m. Sally Harrington, who was b. Apr. 12, 1807. He was a carpenter and owned a small farm on which he lived. About 1835 he removed to Johnsburgh, Warren Co., N. Y.; he erected a church in Johnsburgh, where he preached for several years. He d. Oct. 1885; his wife, Sally, d. Jan. 1891.

CHILDREN: Born in Luzerne.

2819. I. RUEY, b. Aug. 25, 1827; d. Jan. 1891; m. Orrin Cross, of Johnsburgh, N. Y.

+2820. II. RUSSELL T., b. Aug. 21, 1830; m. Lorinda Rist.

Born in Johnsburgh, N. Y.

2821. III. LYMAN, b. Jan. 30, 1836; d. Apr. 21, 1860; m. Sarah Davis.

2822. IV. SARAH, b. Mch. 31, 1841; d. 1871; m. William Bennett of Johnsburgh, N. Y.

2823. V. WARREN, b. Dec. 3, 1842; d. Mch. 1868; m. Sarah Harwood.

1460. THOMAS GLEASON,[7] (David,[6] Henry,[5] Aaron,[4] Thomas,[3] Thomas,[2] Thomas,[1]) b. Luzerne, N. Y., July 30, 1804; d. Luzerne Sept. 12, 1872. He m. in Luzerne Nov. 7, 1833, Theodosia Hall, dau. of John Hall, who was b. Luzerne and d. in Luzerne May 9, 1875.

CHILDREN: All born in Luzerne, N. Y.

+2824. I. ALBERT H., b. Feb. 12, 1837.

+2825. II. LAURA, b. July 14, 1843.

Thomas Gleason, the father, was a carpenter and millwright; he bought a small farm in the northern part of Luzerne on which, prior to his marriage, he built his house. Here, he and his wife spent the remainder of their lives. Both were members of the Baptist Church. He was greatly esteemed by all who knew him, and it was said of him among the business men that his word was as good as his note.

1462. HARVEY GLEASON,[7] (David,[6] Henry,[5] Aaron,[4] Thomas,[3] Thomas,[2] Thomas,[1]) b. Luzerne, N. Y., Jan. 21, 1810; d. Queensbury, N. Y., Nov. 11, 1899. He m. 1st, in Luzerne, N. Y., Sept. 17, 1843, Margaret Conklin, who was b. in Luzerne and d. in Luzerne June 19, 1848. He m. 2nd, in Luzerne Sept. 25, 1850, Myra Ann Martin, dau. of Col. Wm. H. Martin, who was b. Luzerne Nov. 7, 1812 and d. Queensbury, N. Y., Jan. 16, 1899.

CHILDREN: By 2nd marriage; all born in Queensbury, N. Y.

+2826. I. MARGARET, b. May 19, 1853.
+2827. II. SCOTT, b. June 10, 1855.

Harvey Gleason, the father, was a carpenter and millwright; was a member of Masonic Lodge in Glen Falls, N. Y.

1464. FREEMAN GLEASON,[7] (David,[6] Henry,[5] Aaron,[4] Thomas,[3] Thomas,[2] Thomas,[1]) b. Luzerne, N. Y., Jan. 15, 1829; d. Schuylerville, N. Y., Mch. 25, 1901. He m. in Luzerne June 24, 1858, Martha, dau. of Thurston G. and Chloe (Evens) Kenyon, who was b. Thurman, N. Y., Oct. 5, 1832. He was a farmer, and he and his wife were both members of the Presbyterian Church.

CHILDREN:

+2828. I. ELLA CHLOE, b. Aug. 26, 1861; m. Samuel Hovey.
2829. II. ALMIRA, b. Sept. 19, 1868.

1466. EZRA GLEASON,[7] (David,[6] Henry,[5] Aaron,[4] Thomas,[3] Thomas,[2] Thomas,[1]) b. Luzerne, N. Y., June 11, 1833; m. in Thurston, N. Y., Mch. 1, 1857, Sarah Theresa Clark, who was b. Bath, N. Y., Dec. 8, 1839.

CHILDREN:

2830. I. CARRIE EMILY, b. Thurston, Sept. 20, 1858.
+2831. II. EZRA CLARK, b. Thurston, Mch. 31, 1862.
+2832. III EBER FISK, b. Thurston, Mch. 17, 1864.
2833. IV. AGNES MINERVA, b. Watkins, N. Y., May 20, 1872; m. Nov. 1897, Herbert M. Degraw.
+2834. V. KATHERINE ELLIS, b. Watkins, Aug. 3, 1877.
2835. VI. DONALD IRVING, b. N. Urbana, N. Y., Apr. 20, 1880; unmarried.

Ezra Gleason, the father, served in the Civil War 1862 to 1865; Lieut. in Co. G, 107th Regt. N. Y. Vols.; was severely wounded at Antietam. He is a member of the Masonic Lodge. In his later years he lived on a farm near Hammondsport, N. Y.

1467. DAVID GLEASON,[7] (David,[6] Henry,[5] Aaron,[4] Thomas,[3] Thomas,[2] Thomas,[1]) b. Luzerne, N. Y., June 10, 1835; m. in Bath, N. Y., July 3, 1863, Susan, dau. of George Fuller, who was b. at Wayne, Steuben Co., N. Y., July 14, 1843.

CHILD:

+2836. I. ORRIN, b. Thurston, N. Y., Aug. 23, 1865.

David Gleason, the father, moved to Steuben Co., N. Y., about 1851, and resided there until about 1871, when he removed to Catlin, Chemung Co., N. Y. He enlisted Aug. 6, 1862, in the 107th N. Y. Regt. Co. G, in the Civil War. He is a member of the Methodist Church. His latest postoffice address is given Chambers, N. Y.

1477. NELSON GLEASON,[7] (Paul,[6] Abner,[5] Joseph,[4] Thomas,[3] Thomas,[2] Thomas,[1]) b. Dudley, Mass., Nov. 14, 1804; d. Lindley, N. Y., Feb. 13, 1883. He m. at Osceola, Pa., July 30, 1826, Esther, dau. of Ebenezer and Polly (Cook) Taylor, who was b. Shohola, Pa., Oct. 14, 1808, and d. Chatham, Pa., June 8, 1874. He resided in Osceola over fifty years; Locke, N. Y., five years; Chatham, Pa., 22 years.

CHILDREN: Born in Osceola, Pa.

2837. I. JOHN, b. Sept. 9, 1827; m. Susannah Kizer; is a farmer, and resides at Point View, Kans.

2838. II. ALLEN, b. May 26, 1829; m. Jemima Grover; d; Chatham, Pa., 1861.

2839. III. MARIA, b. Apr. 30, 1831; m. Henry Elisha of Chamberlain; resides Elkland, Pa.

2840. IV. SARAH, b. June 30, 1833; m. 1st, Ansel Martin; m. 2nd, Adelbert Rice; she d. in Wellsville, Mo., Jan. 24, 1876.

2841. V. CURTIS, b. May 30, 1835; soldier; d. in Gettysburg, July 1, 1863.

Born Chatham, Pa.

2842. VI. FIDEL GILET, b. July, 1837; m. Rebecca Rowley; resides Lindley, N. Y.

2843. VII. LUCINDA, b. July, 1840; d. Chatham, Pa., Nov 1840.

1478. JULIA GLEASON,[7] (Paul,[6] Abner,[5] Joseph,[4] Thomas,[3] Thomas,[2] Thomas,[1]) b. Locke, N.Y., Apr. 1, 1808; d. Chatham, Pa., Jan. 20, 1874. She m. in Chatham, Armon Cloos, who was b. May 27, 1802, and d. Feb. 12, 1882, at Delmar, Pa.

CHILDREN: Born, Chatham, Pa.

2844. I. JUDITH CLOOS, b. Jan. 12, 1826; m. Samuel Miller, Jr., a farmer; d. Aug. 31, 1885

2845. II. HEBER CLOOS, b. May 12, 1827; m. Maria Heath; was a farmer; d. Chatham, Pa., Jan. 4, 1894.

2846. III. ESTHER CLOOS, b. May 23, 1831; m. Edward W. Chapple, a merchant; d. Ulysses, Pa., July 12, 1881.

2847. IV. HIRAM CLOOS, m. 1st, Lorinda Carpenter; m. 2nd, Armena Keeney; d. Hornellsville, N. Y.; was a farmer.

2848. V. VICTOR CLOOS, m. Nancy Mowrey; was a farmer.

2849. VI. JULIA B. CLOOS, b. Jan. 6, 1841; m. Milton F. Randolph, a carpenter; d Wellsboro, Pa., May 2, 1871.

2850. VII. ARMON CLOOS, b. May 23, 1842; farmer; resided in California.

2851. VIII. WALTER CLOOS, b. May 14, 1844; m Sarah Lovina Clark; d. Chatnam, Pa., Nov. 13, 1887.

2852. IX. PHILISTA CLOOS, b. Jan. 3, 1847; m. Chas. Henry Stubbs.

1479. WARREN GLEASON,[7] (Paul,[6] Abner,[5] Joseph,[4] Thomas,[3] Thomas,[2] Thomas,[1]) b. Osceola, Pa., Aug. 19, 1811; d. Woodhull, N.Y., Dec. 12, 1865. He m. 1st, in Chatham, Pa., Sept. 28, 1834, Sarah Ann Treat, who was b. Chatham, Pa., Jan. 26, 1815, and d. Farmington, Pa., Oct. 30, 1853; he m. 2nd, in Woodhull, N.Y., 1858, Fidelia Bradley.

CHILDREN: By 1st marriage; born Chatham, Pa.

2853. I. OSCAR, b. Oct. 4, 1835; m. Hannah E. Clark; resides Sutherland, Ia.; baker.

2854. II. LORENCY, b. Mch. 21, 1838; m. Alva Baxter, a farmer; resides, Farmington, Pa.

2855. III. FRANCES ANN, b. Oct. 31, 1839; m. John R. Weeks, a farmer; d. Farmington, Pa., Aug. 14, 1898.

2856. IV. JUDITH, b. Jan 11, 1842; m. Myron Davenport, a farmer; resides Big Flats, N.Y.

2857. V. LORENZO D., b. May 31, 1844; m. July 7, 1875, Mary E. Barr; resides Lebanon, Mo.

2858. VI. WARREN, b. May 11, 1847; miller; resides Lime Grove, Ia.

Born, Farmington, Pa.

2859. VII. HENRY, b. Apr. 27, 1849; m. Mary Maynard; resides Farmington; a farmer.

2860. VIII. ADNA, b. Oct. 14, 1853; d. Coral, Mich., Sept. 28, 1876; unmarried.

By 2nd marriage; born, Woodhull, N.Y.

2861. IX. EDGAR, b. Feb. 21, 1860.

2862. X. LUCY, b. Apr. 7, 1862; m. William Byron.

2863. XI. ELMER, b. Mch. 17, 1864.

2864. XII. CHARLES.

1480. JOHN W. GLEASON,[7] (Paul,[6] Abner,[5] Joseph,[4] Thomas,[3] Thomas,[2] Thomas,[1]) b. Osceola, Pa., Mch. 13, 1814; d. Osceola, Jan. 29, 1871. He m. in Osceola, Nov. 18, 1838, Lucinda, dau. of Ebenezer and Polly (Cook) Taylor, who was b. Osceola, Sept. 1, 1819 and d. in Michigan, July 11, 1892. He was a shoemaker and farmer.

CHILDREN: Born, Osceola, Pa.

2865. I. MANCER JAMES, b. Oct. 11, 1841; m. Mary A. Brizzie; resides in Missouri; farmer.

2866. II. GEORGE, b. June 14, 1844; m. Harriet Crosby; resides in Constantine, Mich.; mechanic.

Born, Chatham, Pa.

2867. III. GRANT, b. Nov. 13, 1847; m. Catherine Ashton; resides in Williamsburg, Mich.

2868. IV. ANN GERTRUDE, b. Sept. 6, 1851; m. George Love; d. Tioga, Pa., May 13, 1881.

2869. V. FLORA ADELL, b. Mch. 4, 1854; m. George Gleason; resides Belding, Mich.

2870. VI. JOHN FREMONT, b. Mch. 6, 1856; m. 1st, Catherine ——; m. 2nd, Nina Dusenbury; resides Constantine, Mich.; mechanic.

1481. GEORGE RICH GLEASON,[7] (Paul,[6] Abner,[5] Joseph,[4] Thomas,[3] Thomas,[2] Thomas,[1]) b. Osceola, Pa., Jan. 30, 1817; m. but name of wife not learned; d. in Canton, Pa., Dec. 10, 1845.

CHILD:

2871. I. MORRIS, b. 1844; d. in Canton, 1866.

1482. ANNA GLEASON,[7] (Paul,[6] Abner,[5] Joseph,[4] Thomas,[3] Thomas,[2] Thomas,[1]) b Osceola, Pa., Dec. 19, 1819; d. Osceola, Apr. 29, 1879. She m. in Osceola, Pa., May 9, 1841, James, son of Samuel and Parmelia (Taylor) Tubbs, who was b. Osceola, Feb. 12, 1818, and d. Osceola, Apr. 25, 1900, suddenly of heart failure.

James Tubbs was a farmer, and in early manhood he taught school in Elkland and other places in Cowanesque Valley, Pa. He was Capt. of militia from 1841 to 1850; a school director for 30 years, a supervisor for 15 years, and has also served as burgess of Osceola.

CHILDREN:

+2872. I. CHARLES TUBBS, b. July 11, 1843; m. Sylvia Bacon.

2873. II. HENRY TUBBS, b. Jan. 4, 1845; m Jan. 28, 1880, Myra Bulkley.

1483. MANCIER GLEASON,[7] (Paul,[6] Abner,[5] Joseph,[4] Thomas,[3] Thomas,[2] Thomas,[1]) b. Osceola, Pa., July 14, 1824; m. in Osceola, Nov. 9, 1851, Mary, dau. of Isaac and Hannah (Crampton) Van Zile, who was living in Osceola in 1901.

CHILDREN: All born in Osceola, Pa.

2874. I. EZRA, b. Sept. 22, 1852; m. Mch. 22, 1877, Sarah Sabina Perkins.

2875. II. JAMES TUBBS, b. Feb 15, 1858; m. Oct. 5, 1879, Jane Perkins.

2876. III. MITA, b. June 9, 1868; m. Albert Whittier, a farmer.

All of the above reside in Osceola, Pa.

1500. LOUISA GLEASON,[7] (William,[6] Abner,[5] Joseph,[4] Thomas,[3] Thomas,[2] Thomas,[1]) b. Westfield, Pa., Feb. 9, 1812; m. Feb. 7, 1830, Elijah, son of Benjamin and Lurana (Searles) Tubbs, who was b. Prible, N. Y., Apr. 15, 1808. They resided in Pa. for 37 years, and sometime after 1865 removed to Pierpont, Ohio. He was a farmer.

CHILDREN: Born in Potter Co., Pa.

2877. I. WILLIAM ORLANDO TUBBS, b. Apr. 1, 1831; cabinet maker; m. Oct. 5, 1859, Rozina Greenley; d. Meadville, Pa., Mch. 11, 1881.

2878. II. ARVILLA DEBORAH TUBBS, b. Mch. 3, 1833; m. Feb. 1, 1850, Samuel Thompson, a farmer; resides Pierpont, O.

Born Erie Co., Pa.

2879. III. LURANA URSAVILLA TUBBS, b. Feb. 23, 1835; m. Aug. 22, 1854, James Wilcox, a tailor; resides Ashtabula, Ohio.

2880. IV. BENJAMIN ALONZO TUBBS, b. June 21, 1836; m. Aug. 10, 1858, Rachel Hale; resides Berlin, O.; in U. S. mail service.

2881. V. ELIJAH ALPHONSO TUBBS, b. June 2, 1841; m. July 4, 1869, Anette Williams; resides Franklin, Pa.; shoemaker.

2882. VI. PHILANDER LORENZO TUBBS, b. Aug. 3, 1843; m. July 20, 1868, Rachel Davis; resides Saginaw, Mich.; shoemaker.

2883. VII. CLARISSA TRYPHENA TUBBS, b. Mch. 10, 1845; m. May 30, 1870, Byron Leonard, a physician; resides Pierpont, Ohio.

Born in Crawford Co., Pa.

2884. VIII. LEVI JACKSON TUBBS, b. Apr. 8, 1849; m. July 3, 1870, Carlin Leach; resides Pierpont, Ohio; shoemaker.

2885. IX. MELISSA LOUISA TUBBS, b. Mch. 21, 1854; resides Pierpont, Ohio.

1503. WILLIAM BROWN GLEASON,[7] (William,[6] Abner,[5] Joseph,[4] Thomas,[3] Thomas,[2] Thomas,[1]) b. Westfield, Pa., Feb. 24, 1827; m. at Conneautville, Pa., Caroline D. Stone. He resided (1901) at Conneautville. In 1879-80 he was a member of the State Legislature.

CHILDREN: All born in Conneautville, Pa.

2886. I. SARAH ABIGAIL, b. Dec. 28, 1850; m J. C. Sturtevant, a banker of Conneautville.

2887. II. EFFIE ANGELINE, b. Apr. 23, 1855; m. N. H. Holmes, a minister.

2888. III. WILLIAM STONE, b. Sept. 24, 1860; merchant; m. Minnie Service.

1532. ELMER GLEASON,[7] (Stephen,[6] Stephen,[5] Daniel,[4] Thomas,[3] Thomas,[2] Thomas,[1]) b. Feb. 26, 1827; m. but name of wife not learned. Mr Gleason settled in Woodford, Vt., where he owned a farm, and was also engaged in the lumber business. In 1880 he removed, with his family, to a farm near St. Paul, Neb., where he remained three years. He then removed to a farm near Orange, Mass., which he sold about three years later, and returned to the old homestead in Woodford, Vt.

He was one of the founders of the Christian Church in Woodford, Vt., and has served for many years as one of its trustees and deacons.

CHILDREN: All born in Woodford, Vt.

2889. I. CHARLES H., b. May 18, 1856; m. Clara Adell McCrea of Litchfield, Neb., Dec. 24, 1883.

2890. II. ELIZA LUANA, b. Nov. 18, 1857; m. Oct. 14, 1878, Charles Adams, of Bennington, Vt.

2891. III. JOHN JAMES, b. Sept. 16, 1859; m. Jenetta Marsha of Bennington, Vt.

2892. IV. BERTIE, b. Dec. 29, 1861; d. Nov. 2, 1865.

2893. V. MARY FRANCES, b. July 14, 1864; m. James Dinwiddie of Broken Bow, Neb.

2894. VI. JOSEPHINE, b. Aug. 3, 1867; m. Sept. 2, 1884, John Daucette.

2895. VII. BERTHA ABIGAIL, b. Oct. 26, 1869; m. Mch. 31, 1890, Albert Schultz.

2896. VIII. DEXTER MOODY, b. Apr. 5, 1873.

1550. CATHERINE DADMUN,[7] (Sybilla Winch,[6] Thomas Winch,[5] Deborah Gleason,[4] Isaac,[3] Thomas,[2] Thomas,[1]) bp. July 1781; m. Feb. 23, 1797, William Butler, son of John and Hannah (Drury) Butler. This Butler family came from Cavendish, Vt., to Framingham, Mass., and in 1806 William Butler, with his wife Catherine and family, removed to Thomaston, Me.

CHILDREN: Born in Framingham, Mass.

2897. I. DEXTER BUTLER, b. Aug. 22, 1799; m. Ruth Belcher, who d. June 18, 1847; res. Framingham.

2898. II. LOUISA BUTLER, b. Aug. 17, 1801.

2899. III. MILLICENT BUTLER, b. Mch. 10, 1804; d. young.

Born in Thomaston, Me.

2900. IV. OLIVIA BUTLER, b. Oct. 16, 1806; m. Reuben Gleason of Sudbury.

2901. V. EBENEZER NEWELL BUTLER, b Dec. 16, 1808; m. Mary Dadmun (No. 2906); res. Framingham.

2902. VI. JOSEPH WARREN BUTLER, b. May 29, 1811.

2903. VII. HENRY HARRISON BUTLER, b. July 10, 1813.

1551. POLLY DADMUN,[7] (Sybilla Winch,[6] Thomas Winch,[5] Deborah Gleason,[4] Isaac,[3] Thomas,[2] Thomas,[1]) bp. July 1781; m. her cousin William Dadmun, son of Jonathan and Eunice (Dunn) Dadmun.

CHILDREN: All born in Framingham, Mass

+2904. I. EUNICE DADMUN, b. July 18, 1800.

2905. II. SEWALL DADMUN, b. Apr. 1802; d. Nov. 26, 1816

2906. III. MARY DADMUN, b. Mch 8, 1804; m. her cousin Ebenezer Newell Butler (No. 2901).

+2907. IV. ELIZA DADMUN, b. Sept. 5, 1806; m. John Newton.

2908. V. WILLIAM DADMUN, b. Aug. 22, 1808; d. Mch. 11, 1848; unmarried.

2909. VI. ALBERT DADMUN, b. Sept. 22, 1810; d. young.

+2910. VII. ALBERT DADMUN, b. Sept. 1, 1812.

2911. VIII. SUSAN B. DADMUN, b. Jan. 9, 1815; m. Dec. 3, 1835, George Frazier of Boston. She d. Mch. 5, 1842.

2912. IX. SEWALL DADMUN, b. May 15, 1817; m. June 1, 1840, Nancy E. Swan. He d. Feb. 15, 1858.

2913. X. HARRIET N. DADMUN, b. Jan. 15, 1820; m. May 1, 1839, Wm. G. Swan of Dorchester.

2914. XI. PAMELIA DADMUN, b. about 1824; d. Feb. 2, 1831, aged 7 years.

1554. JASON BELCHER,[7] (Hannah Winch,[6] Thomas Winch,[5] Deborah Gleason,[4] Isaac,[3] Thomas,[2] Thomas,[1]) b. in Framingham, Mass.; m. Nov. 9, 1809, his second cousin, Anne Winch, dau. of Silas and Elizabeth (Jones) Winch, who was b. Nov. 24, 1780.

CHILDREN:

2915. I. CHARLOTTE BELCHER, b. Framingham, Dec. 27, 1800.

2916. II. FRANCIS BELCHER, b. Hinsdale, Mass., July 22, 1803.

2917. III. ELIZA BELCHER, b. Hinsdale, Mass., May 1, 1805.

2918. IV. CLARISSA BELCHER, b. Hinsdale, Mass., May 10, 1807.

2919. V. HIRAM BELCHER, b. Framingham, Apr. 16, 1810.

1559. NATHANIEL WINCH,[7] (Ebenezer Winch,[6] Samuel Winch,[5] Deborah Gleason,[4] Isaac,[3] Thomas,[2] Thomas,[1]) b. May 9, 1784; m. May 28, 1809, Ann Whitney.

CHILDREN: Born, Newtonville, Mass.

2920. I. GEORGE WINCH, b. Jan. 25, 1811.

2921. II. CATHERINE WINCH, b. Jan. 8, 1813; m. May 22, 1831, Stephen Whitney.

2922. III. CORYDON WINCH, b. Feb. 4, 1815,

Born, W. Newton, Mass.

2923. IV. ANN WINCH, b. May 9, 1817.
2924. V. ISAIAH WINCH, b. Feb. 28, 1820.
2925. VI. ELISHA WINCH, b. Dec. 22, 1822.

1568. MEHITABLE WINCH,[7] (Reuben Winch,[6] Joseph Winch,[5] Deborah Gleason,[4] Isaac,[3] Thomas,[2] Thomas,[1]) b. Framingham, Mass., June 16, 1800; m. Feb. 17, 1825, Elijah Bacon, son of Elijah and Polly (Rider) Bacon. She d. Sept. 17, 1884.

CHILDREN: Born, Framingham, Mass.

2926. I. REUBEN W. BACON, b. Dec. 19, 1825; m. May 9, 1861, Ellen L. Brackett.
2927. II. ELIJAH E. BACON, b. July 23, 1827; m. June 10, 1856, Susan R Hayes.
+2928. III. MARTIN H. BACON, b. Sept. 10, 1828.
2929. IV. MARY R. BACON, b. May 10, 1830; m. Apr. 23, 1850, Wm. R. Danforth.
2930. V. GEORGE A. BACON, b. Sept. 16, 1831.
2931. VI. MEHITABLE E. BACON, b. Jan. 10, 1833; m. May 26, 1853, George E. Adams.
2932. VII. ELLEN A. BACON, b. Sept. 25, 1836; d. young.
2933. VIII. AUGUSTUS E. BACON, b. June 27, 1838; m. Aug. 15, 1859, Eliza A. Fay.
2934. IX. ELLEN A. BACON, b. Sept. 8, 1844; m. Nov. 28, 1866, Benj. F. Haynes.

1572. WILLARD WINCH,[7] (Reuben Winch,[6] Joseph Winch,[5] Deborah Gleason,[4] Isaac,[3] Thomas,[2] Thomas,[1]) b. Aug. 12, 1807; m. Lydia Haynes.

CHILDREN:

+2935. I. NELSON L. WINCH, b. Nov. 16, 1830.
+2936. II. GEORGE A. WINCH, b. Feb. 5, 1835.
2937. III. ALDEN H. WINCH, b. May 20, 1847.

1573. LELAND WINCH,[7] (Reuben Winch,[6] Joseph Winch,[5] Deborah Gleason,[4] Isaac,[3] Thomas,[2] Thomas,[1]) b. Aug. 18, 1808; m. May 30, 1832, Elijah J. Haynes.

CHILD:

+2938. I. REUBEN WINCH, m. Arvilla Perry.

1574. DANA WINCH,[7] (Reuben Winch,[6] Joseph Winch,[5] Deborah Gleason,[4] Isaac,[3] Thomas,[2] Thomas,[1]) b. Nov. 3, 1810; m. 1834, Tryphena Moulton, who d. Jan. 28, 1866.

CHILDREN:

2939. I. HENRY FRANCIS WINCH, b. Oct. 21, 1835; m. Nancy C. Belcher.
2940. II. MARY WINCH, b. 1837; m. Arthur Brest.
+2941. III. EDWIN AUGUSTUS WINCH, b. Mch. 15, 1838.
2942. IV. GEORGE DANA WINCH, b. July 14, 1840; name changed to Wm. Mansfield; m. Nettie Paine.
2943. V. CHARLES M. WINCH, b. Aug. 19, 1845; m. 1st, Mary Bearse; m. 2nd, —— ——.
2944. VI. ANN AUGUSTA WINCH, b. Jan. 15, 1848; m. 1st, Frank Sherman; m. 2nd, Nelson Crocker.
2945. VII. ELLA MARIA WINCH, b. Oct. 15, 1849; m. Waldo Brigham of Marlboro.
2946. VIII. BENJAMIN F. WINCH, b. Mch. 16, 1852; m. Jennie Howard.
2947. IX. GEORGIANA WINCH, b. 1854; m. John Vose.
2948. X. JULIETTE F. WINCH, b. Mch. 29, 1857; d. Sept. 26, 1858.
2949. XI. WILLIE OSGOOD WINCH, b. Nov. 30, 1859.
2950. XII. FRANK MCLELLAN WINCH, b. Jan. 29, 1863; d. young.

1586. SALLY B. PHIPPS,[7] (Anna Winch,[6] Nathan Winch,[5] Deborah Gleason,[4] Isaac,[3] Thomas,[2] Thomas,[1]) b. Sherborn, Mass., Nov. 25, 1803; m. Jan. 16, 1828, Capt. Luther Metcalf of Medway. He d. Feb. 16, 1879.

CHILD:

2951. I. GEORGE P. METCALF, resides in Framingham.

1588. JOSEPH PHIPPS,[7] (Anna Winch,[6] Nathan Winch,[5] Deborah Gleason,[4] Isaac,[3] Thomas,[2] Thomas,[1]) b. June 8, 1808; m. Aug. 21, 1833, Helen C. Bell

CHILDREN:

2952. I. EUGENE L. PHIPPS, b. Dec. 17, 1834; m. Helene Mœllish.

2953. II. RUFUS G. PHIPPS, b. Nov. 28, 1836; m. Orelia Brockman.

2954. III. ALMIRA S. PHIPPS, b. July 6, 1839; m. Theodore E. Stacey; d. Jan. 18, 1864.

2955. IV. SYLVANUS PHIPPS, b. Jan. 2, 1842; d. in the Army, Dec. 27, 1862.

2956. V. HENRY G. PHIPPS, b. Nov. 27, 1844; m. Izetta Clapp; d. in Medford, Dec. 16, 1882.

2957. VI. HELEN M. PHIPPS, b. Feb. 27, 1847; m. Starr K. Frost.

2958. VII. MARY B. PHIPPS, b. Aug. 17, 1849; m. William H. Trowbridge; she d. Mch. 14, 1886.

1590. ANNE PHIPPS,[7] (Anna Winch,[6] Nathan Winch,[5] Deborah Gleason,[4] Isaac,[3] Thomas,[2] Thomas,[1]) b. Framingham, Mass., Mch. 24, 1813; m., as 2nd wife, Apr. 14, 1847, Col. William Hastings, who was b. July 15, 1805. He d. Oct. 21, 1871.

CHILDREN:

2959. I. ANNA L. HASTINGS, b. Nov. 24, 1848; m. John Hills.

2960. II. ELIZABETH B. HASTINGS, b. Apr. 9, 1851; m. 1st, —— Vodges; m. 2nd, Mch. 31, 1883, M. R. Travilla of West Chester, Pa.

2961. III. GARDNER P. HASTINGS, b. July 13, 1857.

Col. William Hastings' first wife was Hannah Buckminster, by whom he had one son, William H. Hastings, who was b. Oct. 15, 1840.

1591. HARRIET N. PHIPPS,[7] (Anna Winch,[6] Nathan Winch,[5] Deborah Gleason,[4] Isaac,[3] Thomas,[2] Thomas,[1]) b. Framingham, Mass., Apr. 30, 1815; m. June 2, 1836, George Richardson, who was b. in Sterling. He was a merchant and straw bonnet manufacturer in Medway and South Framingham. He d. Oct. 13, 1878.

CHILDREN:

2962. I. GEORGE H. RICHARDSON, b. July 15, 1838; d. 1841.

2963. II. HARRIET P. RICHARDSON, b. June 1841; m. A. S. Lewis; she d. July 16, 1871.

2964. III. EDWARD C. RICHARDSON, b. Aug. 18, 1843; d. Sept. 26, 1847.

2965. IV. GEORGE A. RICHARDSON, b. Aug. 6, 1845; m. Louisa Solliday.

1592f. BETSEY HEALY,[7] (Dolly Gleason,[6] Isaac,[5] Isaac,[4] Isaac,[3] Thomas,[2] Thomas,[1]) b. May 9, 1793; m. Oct. 16, 1814, Calvin Ely, son of Calvin and Hannah Ely.

CHILDREN:

2965a. I. DOLLY ANN ELY.

2965b. II. HANNAH ELY, m. Jan. 26, 1836, Frederick S. Hodkins.

2965c. III. ISAAC ELY, d. young.

2965d. IV. ELIZABETH ELY, m. Oct. 1846, Roswell Smith of Hadley, Mass.

1592h. ESTHER HEALY,[7] (Dolly Gleason,[6] Isaac,[5] Isaac,[4] Isaac,[3] Thomas,[2] Thomas,[1]) b. Feb. 13, 1795; m. June 29, 1818, Albert Morley of New York state. They settled in Painesville, O.

CHILDREN:

2965e. I. JESSE H. MORLEY, resides Cleveland, Ohio.

2965f. II. GEORGE W. MORLEY, resides East Saginaw, Mich.

2965g. III. JOHN R. MORLEY, resides Ft. Scott, Kansas.

2965h. IV. CHARLES H. MORLEY, resides Ft. Scott, Kansas.

2965i. V. EDWARD H. MORLEY, resides Chicago, Ill.

Beside the above, there were five other children who died in infancy.

1593. CURTIS GLEASON,[7] (Winsor,[6] Isaac,[5] Isaac,[4] Isaac,[3] Thomas,[2] Thomas,[1]) m. Betsey Randall. They resided at Langdon, N. H.

CHILD:

+2966. I. WINSOR, b. Jan. 19, 1817.

1594. WINSOR GLEASON,[7] (Winsor,[6] Isaac,[5] Isaac,[4] Isaac,[3] Thomas,[2] Thomas,[1]) b. Feb. 15, 1796; m. Apr. 24, 1817, 1st,

Sophia Clark, who was b. in Langdon, Vt., Nov. 14, 1799, and d. in Warren, Vt., Apr. 3, 1846. He m. 2nd, May 4, 1847, Elmira Silsby, who was b. Acworth, N. H., Jan. 2, 1803, and d. Apr. 27, 18—. He settled at an early date in Warren, Vt. He d. in Canaan, N. H., July 10, 1878.

CHILDREN:

2967. I. EMILY M., b. Mch. 13, 1818; d. May 12, 1825.
+2968. II. SARAH, b. Apr. 18, 1820; m. Lorenzo Smith.
2869. III. CURTIS, b. Dec. 16, 1821; d. Jan. 29, 1846.
2970. IV. LAURA P., b. Dec. 6, 1823; m. Apr. 26, 1846, Schuyler Van Deusen; resides Warren, Vt.; two children, Abraham and Louise.
+2971. V. JOHN C., b. Aug. 28, 1825; m. Susan H. Upum.
+2972. VI. WINSOR, b. Aug. 26, 1827.
+2973. VII. ORIN S., b. Mch. 21, 1832; m. Annette Peters.
+2974. VIII. AARON RISING, b. June 1, 1834; m. Etta Webster.
2975. IX. EMILY S., b. Feb. 20, 1830; m. Nov. 28, 1851, Geo. Lathrop; resides Cameron, N. H.

1597. JOSEPH GLEASON,[7] (Winsor,[6] Isaac,[5] Isaac,[4] Isaac,[3] Thomas,[2] Thomas,[1]) b. Langdon, N. H., Jan. 23, 1801; m. Jan. 1, 1822, Abigail, dau. of Micah Reed, who was b. in Westmoreland, N. H., Mch. 30, 1799, and d. in Holden, Mass., Jan. 27, 1868. Joseph Gleason was for a time Colonel of the 16th N. H. Militia. He d. in Natick, Mass., May 17, 1879.

CHILDREN: All born Langdon, N. H.

+2976. I. JOSEPH HOLLAND, b. Feb. 13, 1823.
+2977. II. CHARLES WILLARD, b. Oct. 18, 1824
2978. III. GEORGE MAYNARD, b. Oct. 21, 1826; d. Jan. 1827, in Westmoreland, N. H.
+2979. IV. WARREN LYMAN, b. Nov. 13, 1827.
+2980. V. MARY EVALINE, b. Mch. 28, 1830.
2981. VI. QUARTUS REID, b. Oct. 6, 1832; d. Mch. 31, 1853, unmarried.
2982. VII. ABBIE MARIE, b. Dec. 12, 1834; m. Jan. 3, 1863, Geo. W., son of Daniel and Mary A. (Corbin) Chiting of Dudley, Mass. She d. in Dudley, July 15, 1865. He was b. Dudley, Sept., 2, 1836.

2983. VIII. JOHN AVERY, b. Nov. 21, 1838; moved to California in 1856; resides Trinity Co.; unmarried.

+2984. IX. DANIEL HENRY LAWRENCE, b. Mch. 23, 1841.

1598. HUZZIEL GLEASON,[7] (Winsor,[6] Isaac,[5] Isaac,[4] Isaac,[3] Thomas,[2] Thomas,[1]) b. Langdon, N. H., Feb. 19, 1802; d. Waitefield, Vt., July 3, 1889. He m. in Warren, Vt., June 26, 1827, Emily H. dau. of James and Ada (Richardson) Hinds, who was b. in Warren Feb. 4, 1804, and d. Waitefield, Apr. 1, 1882.

CHILDREN: All born in Warren, Vt.

+2985. I. JAMES RICHARDSON, b. Dec. 28, 1828.

2986. II. CARLISLE JOSLIN, b. Oct. 23, 1831; d. May 9, 1896. He m. in Montpelier, Vt., Dec. 12, 1860, Ellen, dau. of Oramel H. Smith, who was b. Montpelier, May 3, 1836. He was graduated from Dartmouth College in Class of 1856; became a lawyer in Montpelier, and practised there, acquiring a substantial fortune; was a lawyer of ability and force.

2987. III. EMILY MARTHA, b. Feb. 5, 1835; d. Sept. 14, 1897; was a school teacher.

+2988. IV. LOUIS POMEROY, b. Sept. 15, 1841.

Huzziel Gleason was a New Englander of the old type, sturdy and kindly; deeply religious, and for many years a deacon in the Congregational Church.

1599. SALMON GLEASON,[7] (Winsor,[6] Isaac,[5] Isaac,[4] Isaac,[3] Thomas,[2] Thomas,[1]) b. July 9, 1804; m. Dec. 24, 1828, Jerusha Willard, who was b. July 20, 1803. He was a Methodist minister, ordained June 27, 1830. He was killed by an accident on the railroad, Sept. 9, 1889. She d. Jan. 9, 1876.

CHILDREN:

2989. I. WILLIAM, b. Oct. 29, 1829; d. Dec. 24, 1831.

2990. II. CHARLES, b. Dec. 25, 1830; d. Dec. 31, 1831.

2991. III. SALMON W., b. Dec. 31, 1832.

+2992. IV. GEORGE LEROY, b. Feb. 25, 1835.

+2993. V. ORANGE SCOTT, b. July 8, 1845.

+2994 VI. HORACE W., b. May 2, 1846; m. Flora A. Howard.

1600. HORACE GLEASON,[7] (Winsor,[6] Isaac,[5] Isaac,[4] Isaac,[3] Thomas,[2] Thomas,[1]) b. Langdon, N. H., Oct. 19, 1806; d. Apr. 4, 1858. He m. Achsah Watts Richardson, dau. of James and Adah (Hinds) Richardson, who was b. Warren, Vt., Mch. 6, 1810 and d. Oct. 20, 1875.

CHILDREN:

2995. I. JAMES RICHARDSON, has been for many years a resident of Boston.

2996. II. ANN CAMPBELL, } twins.
2997. III. EMMA CAMPBELL, }

1604. LEVI WHEELER GLEASON,[7] (Thaddeus,[6] Isaac,[5] Isaac,[4] Isaac,[3] Thomas,[2] Thomas,[1]) b. Langdon, N. H., Sept. 15, 1797; d. Pitcairn, N. Y., Nov. 3, 1875. He removed with his parents, to Charlestown, N. H., in his seventh year, and when 16 years of age they removed to Rockingham, Vt., where he lived until he was 21. He m. Eliza R. Dickinson, who was b. Nov. 19, 1802, and d. in Pitcairn, N. Y., Mch. 28, 1870. Soon after their marriage they removed from Vermont to Plattsburg, N. Y., where they resided for a short time, then removed to Pitcairn, St. Lawrence Co., N. Y., a rural settlement in the foothills of the Adirondacks.

CHILDREN:

2998 I. HARRIET N., b. Sept. 25, 1825.
2999 II. CAROLINE L., b. Dec. 23, 1826; d. Nov. 20, 1896.
3000 III. ELIZABETH E., b. Jan. 27, 1828; d. Nov. 27, 1900.
+3001 IV. GEORGE M., b. Sept. 16, 1829.
3002 V. EPHRAIM W., b. May 21, 1831.
3003 VI. LEVI, b. June 13, 1833.
3004 VII. LYDIA M., b. June 12, 1836.
3005 VIII. LAURA A., b Aug. 7, 1838.
3006 IX. HARVEY R., b. July 22, 1840; d. Sept. 26, 1841.

1607c. ESTHER SARTWELL,[7] (Betsey Gleason,[6] Isaac,[5] Isaac,[4] Isaac,[3] Thomas,[2] Thomas,[1]) b. Apr. 12, 1781; m. Apr. 15, 1800, John Humphrey, who was b. in 1770 and d. in Langdon, N. H., May 18, 1812. She d. June 19, 1855.

CHILDREN:

3006a. I. WILLIAM HUMPHREY, b. June 29, 1801; d. June, 1827.

+3006b. II. ROYAL HUMPHREY, b. July 27, 1803.

3006c. III. SARAH HUMPHREY, b. May 24, 1807; m. ——Aldrich.

3006d. IV. ALMON HUMPHREY, b. 1808; d. Sept. 30, 1860.

1607e. ELIAB SARTWELL,[7] (Betsey Gleason,[6] Isaac,[5] Isaac,[4] Isaac,[3] Thomas,[2] Thomas,[1]) b. Apr. 1785; m. June 1, 1806, Hannah Gordon of Langdon.

CHILDREN: Born in Langdon, N. H.

3006e. I. OLIVER SARTWELL, b. Mch. 17, 1809.

3006f. II. CLARISSA SARTWELL, b, June 27, 1810.

There may have been other children born elsewhere as it is probable that the family removed from Langdon soon after the birth of the second child.

1607h. SIMON SARTWELL,[7] (Betsey Gleason,[6] Isaac,[5] Isaac,[4] Isaac,[3] Thomas,[2] Thomas,[1]) b. Mch. 4, 1791; m. Nov. 7, 1817, Betsey, dau. of Benjamin and Betsey Elwell. She was b. Feb. 6, 1799; d. Dec. 2, 1872. They resided on a farm in Langdon. He d. July 5, 1861.

CHILDREN: (Probably not in order of birth).

+3006h. I. BENJAMIN SARTWELL, b. 1820; d. Oct. 3, 1868.

+3006i. II. EMILY SARTWELL.

3006j. III. JOHN SARTWELL, resides Boston, Mass.

1608. WILLIAM DAGGETT,[7] (Phinehas Daggett,[6] Thankful Gleason,[5] Isaac,[4] Isaac,[3] Thomas,[2] Thomas,[1]) b. Westmoreland, N. H., Dec. 21, 1788; m. Mch. 20, 1813, Clarissa, dau. of Maj. Jason Wait, who was b. Westmoreland, N. H., 1791; d. Springville, N. Y., 1862; he d. in Westmoreland, N. H., June 2, 1818.

CHILDREN:

3007. I. WILLIAM DAGGETT, b. 1813; d. Troy, N. Y., May 16, 1860.

+3008. II. CLARISSA DAGGGETT, b. Mch. 6, 1815.

+3009. III. ELIZA DAGGETT, b. Oct. 2, 1817.

+3010. IV. GEORGE WAIT DAGGETT, b. June 30, 1880.

1612. BETSEY DAGGETT,[7] (Phinehas Daggett,[6] Thankful Gleason,[5] Isaac,[4] Isaac,[3] Thomas,[2] Thomas,[1]) b. Dec. 31, 1799; m. Oct. 17, 1833, Boughton Knight of Lockport, N. Y. She d. in Lockport, 1877.

CHILDREN:

3011. I. GEORGE KNIGHT.
3012. II. DAUGHTER.

1613. HOLLIS DAGGETT,[7] (Phinehas Daggett,[6] Thankful Gleason,[5] Isaac,[4] Isaac,[3] Thomas,[2] Thomas,[1]) b. Nov. 4, 1802; m. Flora Jackman. He d. in Brighton, N. Y., in 1882.

CHILDREN:

3013. I. FREDERICK DAGGETT.
3014. II. DAUGHTER.

1614. LEWIS DAGGETT,[7] (Phinehas Daggett,[6] Thankful Gleason,[5] Isaac,[4] Isaac,[3] Thomas,[2] Thomas,[1]) b. Aug. 15, 1804; m. 1st, in McGrawville, N. Y., Sept. 1832, Harriet Haughton, dau. of John and Thankful (Penny) Haughton, who was b. in Palenville, N. Y., Aug. 7, 1807, and d. Aug. 10, 1866; m. 2nd, Cordelia ——.

CHILDREN: All born in Cambria, N.Y.

3015. I. HIRAM SIBLEY DAGGETT, b. Feb. 3, 1833; d. Nov. 25, 1861.
3016. II. CAROLINE LOUISA DAGGETT, b. June 7, 1837; d. Feb. 14, 1839.
+3017. III. HENRY TALMADGE DAGGETT, b. Feb. 8, 1840.
3018. IV. CHARLES PRENTISS DAGGETT, b. Oct. 5, 1843; d. Jan. 14, 1846.
3019. V. CHARLES LEWIS DAGGETT, b. Jan. 14, 1851; d. Feb. 25, 1869.

1616. MARY DAGGETT,[7] (Phinehas Daggett,[6] Thankful Gleason,[5] Isaac,[4] Isaac,[3] Thomas,[2] Thomas,[1]) b. 1809; m. Nov. 18, 1834, Daniel Pierce of Hawley, N. Y. She d. in Hawley, 1841.

CHILDREN:

3020. I. DARWIN PIERCE, d. in Andersonville Prison.
3021. II. HORACE PIERCE.

1617. LOUISA DAGGETT,[7] (Phinehas Daggett,[6] Thankful Gleason,[5] Isaac,[4] Isaac,[3] Thomas,[2] Thomas,[1]) b. Dec. 10, 1812; m. Mch. 24, 1842, Moses Knapp Pratt, son of Josiah and Jane (Knapp) Pratt, who was b. in Westmoreland, N.H., Jan. 1, 1813; he d. in Springfield, Ill., Mch. 15, 1884.

CHILD:

3022. I. FREDERICK KNIGHT PRATT, b. Westmoreland, N. H., May 25, 1843.

1635. WILLIAM WALLACE GLEASON,[7] (Samuel,[6] James,[5] Isaac,[4] Isaac,[3] Thomas,[2] Thomas,[1]) b. Waterbury, Vt., Apr. 24, 1831; d. Dedham, Mass., Feb. 4, 1901. He m. Oct. 10, 1857, Martha Maria Sweet, dau. of Ira and Sophia (Wright) Sweet. She was b. Huntington, Vermont, Dec. 4, 1835; d. Hinesburg, Vt., Dec. 4, 1905. She was one of a family of 13 children. Mr. Gleason, for many years, occupied important positions in the woolen mills in Glenham, N.Y., N. Vassalboro, Me., and E. Dedham, Mass.

CHILDREN:

+3023. I. WILLIAM HENRY, b. Glenham, N.Y., Sept. 9, 1859.
+3024. II. EFFIE BELLE, b. Glenham, N.Y., Mch. 18, 1861.
+3025. III. ELMER ELLSWORTH, b. N. Vassalboro, Me., Jan. 20, 1863.
3026. IV. HATTIE PEARL, (adopted) b. Boston, Mass., 1879; m. Edmund J. Lafreniere.

1636. BENJAMIN W. GLEASON,[7] (Joseph,[6] Joseph,[5] Isaac,[4] Isaac,[3] Thomas,[2] Thomas,[1]) b. Petersham, Mass., Oct. 12, 1806; m. Aug. 31, 1831, Louisa Fessenden, dau. of Wyman Fessenden, who d. May 8, 1858. He d. Jan. 19, 1884.

CHILDREN: All born in N. Andover, Mass.

3027. I. ELLEN AUGUSTA, b. June 18, 1834.
3028. II. BENJAMIN FRANKLIN, b. Aug. 26, 1838.

+3029. III. CHARLES WHITNEY, b. Apr. 9, 1841.
+3030. IV. STILLMAN AUGUSTUS, b. Aug. 2, 1843.
+3031. V. ALFRED DWIGHT, b. Feb. 7, 1846.

Benjamin W. Gleason, the father, was for a number of years in the employ of Gilbert & Richardson, of Northampton, Mass., manufacturers of cotton and woolen factory machinery. When this firm was dissolved in 1842, Mr. Gleason, in partnership with Geo. L. Davis, continued in the same business, the firm name being Gleason & Davis.

Later this firm was dissolved, and Mr. Gleason removed to Rock Bottom, Mass., and entered into partnership with Mr. Samuel J. Dale in the manufacture of woolen goods, the firm name being Gleason & Dale. At Mr. Dale's death in 1853, the firm name was changed to B. W. Gleason & Co., and in 1872 to B. W. Gleason & Sons, and later the business was conducted by Mr. Gleason's two sons, C. W. and A. D. Gleason.

1646. JOHN L. GALLOND,[7] (Sally Gleason,[6] Nathaniel,[5] Isaac,[4] Isaac,[3] Thomas,[2] Thomas,[1]) b. Petersham, June 28, 1807; m. 1st, June 28, 1829, Nancy Babcock, dau. of James and Hannah Babcock, who was b. Dec. 6, 1808, and d. May 18, 1847. He m. 2nd, Sept. 3, 1848, Mary B. Williams.

CHILDREN: By 1st marriage.

3032. I. JOHN HOMER GALLOND, b. Apr. 18, 1831.
3033. II. SARAH AURELIA GALLOND, b. Feb. 15, 1832.

1652. SARAH F. GLEASON,[7] (John,[6] Nathaniel,[5] Isaac,[4] Isaac,[3] Thomas,[2] Thomas,[1]) b. Dana, Mass., Mch. 1, 1833; m. Nelson, son of David Amsden.

CHILDREN:

3033a. I. ELLA J. AMSDEN, b. New Salem, Mass., Oct. 24, 1856.
3033b. II. NELSON WILLIS AMSDEN, b. Hardwick, Mass., Nov. 19, 1862.

1654. ALEX. W. GLEASON,[7] (Joel,[6] Nathaniel,[5] Isaac,[4] Isaac,[3] Thomas,[2] Thomas,[1]) b. about 1814; d. in Ware, Mass., Apr. 17, 1869; m. 1st, Mary Williams, dau. of Dana Williams, (published Jan. 9, 1835); m. 2nd, Feb. 14, 1867, Mrs. Mary Ryan.

CHILD: By 2nd marriage.

3034. I. DANIEL WILLARD, b. Aug. 18, 1867.

1660. CATEY GLEASON,[7] (Abel,[6] Fortunatus,[5] Isaac,[4] Isaac,[3] Thomas,[2] Thomas,[1]) b. Westmoreland, N.H., July 6, 1801; m. in Westmoreland, Mch. 15, 1825, William Whittaker.

CHILDREN:

3035. I. SUSAN.
3036. II. EMELINE.
3037. III. ELLEN.
3038. IV. CALISTA.
3039. V. WILLIAM.
3040. VI. FRANCES.

1662. ABEL GLEASON,[7] (Abel,[6] Fortunatus,[5] Isaac,[4] Thomas,[2] Thomas,[1]) b. Jamaica, Vt., July 25, 1805; m. Elizabeth Tuttle.

CHILDREN:

3041. I. JAMES.
3042. II. ELLA.
3043. III. HENRY, m. Margaret Davenport.
3044. IV. OLIN F., resides Hartford, Conn. Three children.

1663. ZELOTES GLEASON,[7] (Abel,[6] Fortunatus,[5] Isaac,[4] Isaac,[3] Thomas,[2] Thomas,[1]) b. Westmoreland, N. H., Dec. 18, 1807; about 1845, he moved to Milford, Mass.; m. Dec. 1855, Sarah Adelaide Scott, dau. of Rila and Sarah S. (Paine) Scott, who was b. in Hillsboro, N. H., July 13, 1829. The marriage was certified in Milford, Dec. 20, 1855, by Rev. James R. Johnson.

CHILDREN:

3045. I. MALVINA FRANCES, b. Mch. 16, 1857; lives in Milford, Mass., and takes an active interest in educational, philanthropic and religious matters.
3046. II. ALBERT A., b. Oct. 10, 1862; attorney-at-law, Boston.

Mr. Gleason and family resided on Congress St., Milford. He d. June 23, 1876, after a long and wasting illness.

Albert A. Gleason, the son of the above family, was graduated from Phillips-Exeter Academy in 1882; from Harvard University, with the degree of A. B., in 1886; from the Harvard Law School, with the degree of L. L. B., in 1889; was admitted to the Massachusetts Bar January, 1890, and has since been practicing law in Boston. He is in partnership at the present time with John J. Higgins, Esq., under the firm name of Gleason & Higgins, with offices at 60 State Street, Boston, Mass. While at Exeter he aided in establishing and was a member of the G. L. Soule Literary Society. At Harvard he was a member of the Delta Upsilon Fraternity.

Since beginning practice in Boston he has been president of the Lincoln Republican Club of Boston, president of the New England Club of Delta Upsilon, and is a life member of the Masonic bodies of both the York and Scottish Rite, the Boston Commandery Knights Templars, Massachusetts Consistory, 32nd degree, and Aleppo Temple of the Mystic Shrine. He is a member of the Ancient and Honorable Artillery Company of Massachusetts, and visited England with that company in 1896, when it was a guest of the Honorable Artillery Company of London. He was commissioned Lieutenant in Battery "K," First Massachusetts Heavy Artillery, in December, 1897, and entered the volunteer service of the United States in the Spanish American War in April, 1898, and served until the regiment was mustered out at the conclusion of hostilities. In 1908, at his own request, on account of pressure of business, was placed on the retired list with the rank of Captain.

He is a member of the Boston Athletic Association and the Boston City Club, together with graduate organizations of both Exeter and Harvard.

1665. CALISTA GLEASON,[7] (Abel,[6] Fortunatus,[5] Isaac,[4] Isaac,[3] Thomas,[2] Thomas,[1]) b. Westmoreland, N. H., Nov. 19, 1811; m. Oct. 11, 1832, Prescott B. Albee.

CHILDREN:

3047. I. BARTON ALBEE.
3048. II. ELLEN ALBEE.
3049. III. EMILY ALBEE.
3050. IV. CHARLES ALBEE.

Fraternally yours,
United States Volunteers, Albert H. Clausen,
Spanish-American War. 1st Mass. Artillery
NOTMAN PHOTOGRAPHIC COMPANY
SCOTT & CO. CAMBRIDGE.

3051. v. Elliott Albee.
3052. vi. Ella Albee.
3053. vii. Cora Albee.

1666. EMILY GLEASON,[7] (Abel,[6] Fortunatus,[5] Isaac,[4] Isaac,[3] Thomas,[2] Thomas,[1]) b. Westmoreland, N. H., June 6, 1814; m. Edwin Walker, who d. Apr. 1901, aged 84 years.

Children:

3054. i. Katherine Walker, m. Louis Green.
3055. ii. Benjamin Walker.

1667. DEWITT CLINTON GLEASON,[7] (Abel,[6] Fortunatus,[5] Isaac,[4] Isaac,[3] Thomas,[2] Thomas,[1]) b. Westmoreland, N. H., 1818; m. 1st, Katie Nelson; m. 2nd, Hopestill Corbett (Perry) Holbrook, dau. of Josiah and Anna (Corbett) Perry, and widow of Benjamin Holbrook, who was b. in Milford, Mass., Oct. 4, 1833. The marriage was certified in Pearl Street Universalist Church, Mch. 10, 1867. Mr. Gleason was first engaged in the lumber business, but later went into the boot manufacturing business in Hartford.

Children: By 1st marriage.

3056. i. Ellen, m. Lamartine Miller.
3057. ii. Duane, m. Louisana Williams.
3058. iii. Nettie, m. Frank Belmont.
3059. iv. Warren.

By 2nd marriage.

3060. v. Perry, b. May 23, 1873.

1670. JOHN MARSHALL GLEASON,[7] (Abel,[6] Fortunatus,[5] Isaac,[4] Isaac,[3] Thomas,[2] Thomas,[1]) b. Dec. 23, 1823; m. Mary Jane Baston.

Children:

3061. i. Elizabeth, m. Elias Whitney.
3062. ii. Marshall Wilfred, m. Alice Tiebout.
3063. iii. Charles, m. Jennie Dale.

1671. MARTHA GLEASON,[7] (Abel,[6] Fortunatus,[5] Isaac,[4] Isaac,[3] Thomas,[2] Thomas,[1]) b. Dec. 27, 1825; m. Benjamin Sherman.

CHILDREN:

3064. I. CHARLES SHERMAN.
3065. II. GEORGE SHERMAN.

1672. LIVILLA GLEASON,[7] (Wilson,[6] Fortunatus,[5] Isaac,[4] Isaac,[3] Thomas,[2] Thomas,[1]) b. Mch. 21, 1818; m. Aug., 1845, Capt. Theodore Cole, who was b. May 11, 1813; d. July 2, 1885. She d. in Columbus, Ohio, Jan. 26, 1908.

CHILDREN:

3065a. I. FRANK THEODORE COLE, b. Brattleboro, Vt., June 22, 1853. Graduated from Williston Seminary, Easthampton, Mass., in 1873, and from Williams College in 1877, and from the Columbia Law School in 1879. Settled in Columbus, Ohio, where he practised law until Jan. 1, 1887. He was for two years engaged in business and in 1889, established the Columbus Latin School of which he was principal until 1889; was for two years Secretary and six years Principal of the University School of Columbus, which was incorporated in 1906, and of which he is now Principal and owner. He is Secretary and Librarian of the Old Northwest Genealogical Society and Editor of its Quarterly. Is active in the political, charitable and religious interests of his city.

+3066. II. WILLIAM HENRY COLE, b. Aug. 19, 1854.

3066a. III. LUCY ANN COLE, b. Feb. 29, 1856; d. Mch. 7, 1856.

3066b. IV. SARAH GLEASON COLE, b. Feb. 15, 1858; d. Apr. 30, 1874; unmarried.

3066c. V. RICHARD GOLDSMITH COLE, b. Mch. 21, 1860; d. Feb. 1863.

Capt. Cole was captain of a whaling vessel and on his second voyage after their marriage, his wife accompanied him. They sailed in Nov. 1848 in the ship "*William Cowper*," from New Bedford, going first to the Cape Verde Islands and thence along the coast of South America, around the Cape of Good Hope and

to the Sandwich Islands. Here Mrs. Cole remained, while her husband made his first trip through Bering Straight.

While on this trip, July 15, 1849, Capt. Cole discovered the Plover Islands, having sailed to them before H. M. S. Plover entered that sea.

After a time, Capt. Cole abandoned the sea and went into business in Brattleboro, Vt., and later purchased a farm near Westminster, Vt.

In 1862, he was elected to the State Legislature of Vermont. In 1875, he returned to Westmoreland, N. H., and in 1881 was elected to the Legislature of that state.

Mrs. Cole was possessed of rare social qualities and to the end of her almost four score years and ten, she retained, to a remarkable degree, her intellectual vigor and her physical strength.

1672b. JOSEPH HUMPHREY GLEASON,[7] (Wilson[6], Fortunatus,[5] Isaac,[4] Isaac,[3] Thomas,[2] Thomas,[1]) b. Westmoreland, N. H., Mch. 28, 1822; m. Apr., 1863, Lizzie Allison, of Mason Village, N. H., who was b. Mch. 21, 1840. He d. in Chelsea, Mass., June 7, 1883. Mr. Gleason went to California in the early days of the gold excitement, but returned to Boston in 1864, where he spent the remainder of his life.

CHILDREN:

3066d. I. LUCY ETTA, b. Feb. 7, 1864.
3066e. II. LIZZIE GRACE, b. May 21, 1865.
3066f. III. WILSON, b. Oct. 7, 1868; d. Jan. 17, 1902; unmarried.

1673. FORTUNATUS GLEASON,[7] (Wilson,[6] Fortunatus,[5] Isaac,[4] Isaac,[3] Thomas,[2] Thomas,[1]) b. Westmoreland, N. H., Apr. 21, 1821; m. Mary Foster, who was b. May 1, 1829; d. July 26, 1902. They resided at Lawrence, Kansas. He d. in San Diego, Cal., Sept. 26, 1898.

CHILDREN:

+3067. I. LOU E., m. Rufus K. Taborl.
3067a. II. MARY, is a music teacher, residing in Tulsa, Okla.
3067b. III. SOPHIA, m. a Mr. Cobb.

1673a. ALBERT JACKSON GLEASON,[7] (Wilson,[6] Fortunatus,[5] Isaac,[4] Isaac,[3] Thomas,[2] Thomas,[1]) b. Westmoreland, N.H.,

Dec. 10, 1826; m. June 16, 1849, Elizabeth Rice, of Natick. She was b. June 16, 1849. Mr. Gleason was for many years engaged in business in Milford, Mass., but afterward went into the real estate business in Boston. He d. in Dedham, Mass., Jan. 1895.

CHILD:

+3067c. I. GEORGE ALBERT, b. May 7, 1853.

1673b. SARAH ANN GLEASON,[7] (Wilson,[6] Fortunatus,[5] Isaac,[4] Isaac,[3] Thomas,[2] Thomas,[1]) b. Westmoreland, N. H., Mch. 19, 1828. She was educated at Mt. Cæsar Seminary, and in West Brattleboro, where she afterwards was a teacher. She m. Nov. 7, 1855, William Cleland, of Natick, Mass. He was b. Apr. 17, 1822; d. Apr. 8, 1886. She d. in Natick, Mass., Mch. 12, 1863. Soon after their marriage, Mr. and Mrs. Cleland removed to Kansas and lived on a farm near Lawrence until the fall of 1860 when they returned to Boston.

CHILDREN:

+3067d. I. WILLIAM WALLACE CLELAND, b. July 7, 1857.
3067e. II. JOHN FRED CLELAND, b. Nov., 1859; d. Mch. 14, 1863.
3067f. III. JAMES H. CLELAND, b. June 24, 1861; d. Dec. 4, 1862.

1674. LORING WHEELER GLEASON,[7] (Wilson,[6] Fortunatus,[5] Isaac,[4] Isaac,[3] Thomas,[2] Thomas,[1]) b. Westmoreland, N.H., Apr. 20, 1833; m. Eunice, dau. of Josiah and Sarah (Goodrich) Bennett, who was b. Nov., 1848; d. Jan. 23, 1863. He m. 2nd, Georgia White (widow). By her former marriage, she had one son who took the name of Gleason. She d. Nov. 14, 1895.

CHILDREN: By 1st marriage.

3068. I. GEORGE W., b. May 23, 1859; d. Jan. 15, 1863.
3068a. II. EDWARD L., b. Sept. 21, 1860; d. Jan. 13, 1863.

By 2nd marriage.

3068b. III. FRED LORING, m. Oct. 29, 1886, Lizzie, dau. of Omar Little, of Chelsea, Mass. They reside in South Billerica, Mass.

3068c. iv. CHARLES ATHERTON, m. Sept. 11, 1889, Mabel Eugenia Walton, of Everett, Mass. They reside in Winchester, Mass.

3068d. v. FLORA MAY GLEASON, m. Mch. 4, 1891, Herbert J. Patterson, a banker of Boston. They reside in Newton Highland, Mass.

1704. ABBY S. GLEASON,[7] (Rufus,[6] Thomas,[5] Phinehas,[4] Isaac,[3] Thomas,[2] Thomas,[1]) b. Mch. 9, 1828; m. May 14, 1846, Charles Augustine, son of Luther and Betsey (Brigham) Whittaker, who was b. Princeton, May 13, 1819 and d. June 3, 1903.

CHILDREN:

3069. i. WM. AUGUSTINE WHITTAKER, b. May 3, 1847; d. Sept. 22, 1876; unmarried.

2070. ii. LUELLA SOPHIA WHITTAKER, b. July 8, 1850.

1705. JOEL HOLDEN GLEASON,[7] (Rufus,[6] Thomas,[5] Phinehas,[4] Isaac,[3] Thomas,[2] Thomas,[1]) b. Princeton, Sept. 16, 1830; m. at Anderson, S. C., Ophelia MacMaster. He d. at Frazier's Farm (mortally wounded in battle) June 30, 1862.

CHILD:

+3071. i. CHARLES RUFUS, b. Mch. 22, 1860; m. Annie Lee.

1707. THOMAS HILL GLEASON,[7] (Rufus,[6] Thomas,[5] Phinehas,[4] Isaac,[3] Thomas,[2] Thomas,[1]) b. Princeton, Mass., Sept. 22, 1833; m. Purlethia Ann Rice. He d. in Butler, Mo., 1884.

CHILD: Born, Butler, Mo.

3072. i. MYRTLE ANN, b. July, 1879.

1713. HORATIO FAIRBANKS,[7] (Charlotte Gleason,[6] Jesse,[5] Phinehas,[4] Isaac,[3] Thomas,[2] Thomas,[1]) b. Shirley, Mass., Feb. 25, 1810; m. 1st, in Stow, Mass., May 23, 1833, Susan Robinson, dau. of Zaccheus and Bridget (Winchester) Robinson, who was b. July 24, 1811, and d. Oct. 1, 1841; m. 2nd, Nov. 30, 1843, Martha Johnson Pike, dau. of John and Charlotte (Sargent) Pike of Brookfield, Mass. She was b. in Leicester, Mass., Dec. 5, 1822.

CHILDREN: By 1st marriage.

3073. I. WALDO FAIRBANKS, b. Bolton, Mass., 1836; d. Stafford Springs, Conn., Mch. 14, 1840.

+3074. II. FRANCES ELOISE FAIRBANKS, b. Worcester, Mass., Mch. 1, 1837.

By 2nd marriage.

3075. III. DAUGHTER, b. Jan. 22, 1846; d. Feb. 6, 1846.

3076. IV. SUSAN CHARLOTTE FAIRBANKS, b. Sept. 5, 1847; d. Mch. 6, 1848.

1714. HENRY MARCUS FAIRBANKS,[7] (Charlotte Gleason,[6] Jesse,[5] Phinehas,[4] Isaac,[3] Thomas,[2] Thomas,[1]) b. Shirley, Mass., Apr. 9, 1812; m. 1st, in Fitchburg, Mass., May 17, 1836, Frances Ware Rockwood, who was b. in Hopkinton, Mass., July 9, 1814, and d. Oct. 4, 1853; m. 2nd, in Shrewsbury, Mass., Oct. 4, 1854, Mary Bruce Hapgood, who was b. in Northboro, Mass., Mch. 25, 1813; d. Shrewsbury, June 12, 1893.

CHILDREN: Born, Bolton, Mass; all by 1st marriage.

3077. I. FREDERICK AUGUSTUS FAIRBANKS, b. Apr. 10, 1838; d. May 1, 1844.

3078. II. HELEN FRANCES FAIRBANKS, } b. Aug. 16, 1839; d. Apr. 19, 1844.

3079. III. CAROLINE LOUISA FAIRBANKS, } b. Aug. 16, 1839; d. Nov. 5, 1839.

Born, Worcester, Mass.

3080. IV. HENRY HERBERT FAIRBANKS, b. Mch. 23, 1847; m. Jan. 16, 1872, Charlotte Chamberlain; no issue.

3081. V. FREDERICK WALTER FAIRBANKS, b. Jan. 31, 1850; m. Dec. 30, 1874, Harriet Wedgewood, who was b. in Leominster, Apr. 7, 1849 and d. Feb. 11, 1875; no issue.

1728. WILLIAM GLEASON,[7] (William,[6] Samuel,[5] Samuel,[4] John,[3] Thomas,[2] Thomas,[1]) b. Barnet, Vt., Jan. 22, 1800; m. Jane Wallace, who was b. July 4, 1799.

CHILDREN: All born in Barnet, Vt.

3082. I. WILLIAM.

3083. II. JOHN WALLACE, m. Keziah P. Moore; was constable in Barnet many years.

3084. III. ABIGAIL.
+3085. IV. RUTH C., b. Feb. 16, 1829.
3086. V. BENJAMIN F., b. Mch. 5, 1831; m. Catherine Elliot of Littleton; m. 2nd, Marcella Sawyer.
3087. VI. ELIZABETH.
3088. VII. JANE HARRIET, d. young.
3089. VIII. JANE E., m. Loren S. Paddleford of Monroe, N.H.
3090. IX. DIANTHA D.
3091. X. CLOYES W., m. Junie Johnson in Boston; he d. 1895.

1729. JOHN GLEASON,[7] (William,[6] Samuel,[5] Samuel,[4] John,[3] Thomas,[2] Thomas,[1]), b. Barnet, Vt.; m. Margaret Duncan.

CHILDREN: All born Barnet, Vt.

+3092. I. WILLIAM.
3093. II. JOHN.
3094. III. MARY.
3095. IV. ELIZA.
3096. V. MARTHA.
3097. VI. GEORGE.
3098. VII. LAURA.

1730. SAMUEL GLEASON,[7] (William,[6] Samuel,[5] Samuel,[4] John,[3] Thomas,[2] Thomas,[1]) b. Barnet, Vt., Mch. 24, 1813; m. Barnet, Mch. 5, 1834, Emily, dau. of Lyman Heath, who was b. Monroe, N. H., Aug. 10, 1814, and d. Feb. 12, 1892. He d. Nov. 1, 1883.

CHILDREN: All born in Barnet, Vt.

+3099. I. ALICE HEATH, b. Nov. 27, 1834.
3100. II. RUTH, } b. May 17; d. Aug. 22, and 23, 1836.
3101. III. SUSANNAH, }
3102. IV. RUTH, b. Dec. 16, 1837; d. Mch. 20, 1838.
3103. V. SAMUEL HARVEY, b. Feb. 21, 1839; lawyer in Denver, Col.; unmarried.
3104. VI. EMILY, b. Mch. 14, 1841; m. in Lynn, Mass., May 23, 1865; d. Lynn, Oct. 18, 1865.
3105. VII. CHARLES WESLEY, b. Dec. 17, 1849; d. Andersonville Prison, Sept. 11, 1864.
+3106. VIII. ORPHA, b. June 29, 1847; m. Ira S. Bronson, M.D.

3107. IX. WILLIAM FISKE, b. Apr. 17, 1851; m. in Big Rapids, Mich., Nov. 18, 1895, Nellie Bedell.
+3108. X. CLARA FRANCES, b. Feb. 3, 1855.
+3109. XI. GERTRUDE, b. Apr. 15, 1857; m. C. C. Van Wagner.

1731. CLOYES W. GLEASON,[7] (William,[6] Samuel,[5] Samuel,[4] John,[3] Thomas,[2] Thomas,[1]) b. Barnet, Vt., May 14, 1821; 1st, in Philadelphia, Pa., Margaretta, dau. of Dr. William Baldwin of the U. S. Navy; m. 2nd, in So. Dedham, Mass., June 8, 1863, Rebecca (Nourse) Hapgood, dau. of Oliver and Abigail (Welch) Hapgood, who was b. in Waterford, Me., June 29, 1833.

CHILDREN: All by 1st marriage.

3110. I. EUGENE B., b. Mch. 10, 1845; d. young.
3111. II. HORACE B., b. Oct. 17, 1847; d. young.
+3112. III. EDWARD B., b. Oct. 13, 1854.
3113. IV. CARRIE H., b. Oct. 17, 1857; m. J. W. Adamson and d. leaving one child, Mary.

Cloyes W. Gleason was the first Professor of Physiology in the Woman's Medical College of Philadelphia. He had a large practice and was well known as a lecturer and writer of works on Physiology, one of his books being "Everybody's Own Physician; or How to Acquire and Preserve Health."

1746. HENRY K. GLEASON,[7] (John,[6] John,[5] Samuel,[4] John,[3] Thomas,[2] Thomas,[1]) b. Sept. 1, 1797; m. Jan 21, 1822, Ann Maria Hastings. Resided in Thomaston, and d. Jan. 11, 1834.

CHILDREN:

+3114. I. CAPT. JOHN HENRY, b. Dec. 6, 1823; m. Sarah C. Harrington.
3115. II. SARAH JANE, b. Nov. 28, 1827; m. Capt. Wm. Hewes.
3116. III. ELIZABETH C., b. Aug. 8, 1833.

1748. GEORGE W. GLEASON,[7] (John,[6] John,[5] Samuel,[4] John,[3] Thomas,[2] Thomas,[1]) b. Feb 22, 1804; m. 1st, Dec. 10, 1827, Catherine Kuhn, who d. June 16, 1843; aged 38 years; m. 2nd, (published Nov. 2, 1844) Elizabeth Achorn. Removed to Waldoboro.

CHILDREN: All by 1st wife.

3117. I. SARAH K., b. May 21, 1829; m. Geo. Farnsworth; resided in Waldoboro, and d. Nov. 19, 1849.

+3118. II. GEORGE K., b. May 21, 1831; m. Almira D. Morse.

3119. III. JOHN K., b. July 21, 1837; d. Waldoboro, Oct. 6, 1853.

3120. IV. VICTORIA K., b. Sept. 16, 1839; d. Aug. 1840.

3121. V. MARY K., b. Sept. 7, 1842.

1749. JOSEPH GLEASON,[7] (Micajah,[6] John,[5] Samuel,[4] John,[3] Thomas,[2] Thomas,[1]) b. Union, Me., Mch. 22, 1802; m. 1st, Nov. 25, 1827, Caroline, dau. of John Fairbanks, who d. Aug. 17, 1847; m. 2nd, Jan. 9, 1848, Ann, dau. of Thaddeus Luce, who d. Feb. 17, 1850; m. 3rd, Sept. 15, prob. 1851, Betsy, dau. of William Collins of Appleton, Me.

CHILD: By 2nd wife.

3121a. I. ANN CAROLINE, b. Feb. 17, 1850.

1750. ELIZA GLEASON,[7] (Micajah,[6] John,[5] Samuel,[4] John,[3] Thomas,[2] Thomas,[1]) b. Union, Me., Oct. 2, 1803; m. 1821, David Norris Piper, son of Samuel and Sally (Norris) Piper, of Thomaston, Me., who was b. in London, N. H., Aug. 26, 1794. He d. June 27, 1869, in Thomaston.

CHILDREN:

3122. I. AARON G. PIPER, b. Feb. 27, 1822.

3122a. II. SARAH JANE PIPER, b. Dec. 3, 1823; m. a Mr. Fales of St. George, Me.

3122b. III. MARY E. PIPER, b. Jan. 1825; m. Barnabas Webb of Thomaston.

3122c. IV. MARTHA FRANCIS PIPER, b. Mch. 20, 1828; m. George W. Beveridge of Hope, Me.

3122d. V. DAVID NORRIS PIPER, b. Jan. 1831.

1751. WILLIAM GLEASON,[7] (Micajah,[6] John,[5] Samuel,[4] John,[3] Thomas,[2] Thomas,[1]) b. Aug. 18, 1805; m. Apr. 12, 1827, Lydia LeDoit, who was b. in North Yarmouth; her father was a native of France.

CHILDREN :

3123. I. INFANT DAUGHTER, b. Feb. 20, 1828 ; d. Feb. 21, 1828.
3123a. II. ELIZA, b. Feb. 14, 1829 ; d. Oct. 21, 1832.
3123b. III. ABIGAIL CHILDS, b. Dec. 15, 1830.
3123c. IV. MARY COLE, b. Dec. 14, 1832 ; d. Apr. 7, 1842.
3124. V. MICAJAH, b. Feb. 16, 1835.
3125. VI. HANNAH IRISH, b. June 17, 1838.
3125a. VII. HELEN ELIZABETH, b. July 23, 1841.
3125b. VIII. EDWARD, b. Sept. 18, 1843.
3125c. IX. EDGAR, b. Feb. 18, 1846 ; d. Mch. 2, 1848.

1754. OLIVE GLEASON,[7] (Micajah,[6] John,[5] Samuel,[4] John,[3] Thomas,[2] Thomas,[1]) b. in Union, Me., Oct. 4, 1812 ; m. 1837, Stetson Vaughn of Warren, Me. They lived in Abington, Mass.

CHILDREN :

3126. I. GEORGE D. VAUGHN, b. June 18, 1838.
3126a. II. LOUISA E. VAUGHN, b. Nov. 29, 1839.
3126b. III. CRIANNA A. VAUGHN, b. Oct. 15, 1841.
3126c. IV. FRANCIS L. VAUGHN, b. Jan. 18, 1844.

1755. SARAH GLEASON,[7] (Micajah,[6] John,[5] Samuel,[4] John,[3] Thomas,[2] Thomas,[1]) b. Mch. 13, 1817 ; m. John Williams of Warren ; resided at Union, Me.

CHILDREN :

3127. I. GEORGE F. WILLIAMS, b. May 15, 1844.
3127a. II. AUGUSTUS E. WILLIAMS, b. June 24, 1848.

1772. HARRIET HERRING,[7] (Deborah Bigelow,[6] Martha Gleason,[5] Samuel,[4] John,[3] Thomas,[2] Thomas,[1]) b. Framingham, Mass., Jan. 21, 1807 ; m. Mch. 31, 1831, Moses Madison Fiske, son of Isaac and Betsey (Johnson) Fiske, who was b. Aug. 30, 1807 ; d. Feb. 5, 1888. She d. May 10, 1893.

CHILDREN : All born in Framingham, Mass.

+3128. I. GEORGE H. FISKE, b. Feb. 26, 1832.
+3129. II. WINSLOW JOHNSON FISKE, b. June 18, 1834.
3129a. III. HARRIET AUGUSTA FISKE, b. May 29, 1836 ; m. Nov. 3, 1852, Horatio W. Gardner of Sherbon.

+3130. IV. JOHN MURRAY FISKE, b. Sept. 28, 1838; m. Carrie E. Morgan.

+3131. V. MARIE ANTOINETTE FISKE, b. Aug. 20, 1740.

3131a. VI. ELLEN LOUISA FISKE, b. May 6, 1843; d. June 6, 1868.

+3132. VII. ANDREW JACKSON FISKE, b. June 8, 1845; m. Lizzie Clough.

3132a. VIII. SETH HERRING FISKE, b. Apr. 11, 1848; d. Dec. 5, 1870.

1776. SARAH HERRING,[7] (Deborah Bigelow,[6] Martha Gleason,[5] Samuel,[4] John,[3] Thomas,[2] Thomas,[1]) b. June 12, 1820; m. Dec. 5, 1843, Albert G. Gibbs, son of Capt. Isaac Gibbs.

CHILDREN: All born in Framingham, Mass.

3133. I. ALICE K. GIBBS, b. Nov. 29, 1844.

3134. II. LUCILLA A. GIBBS, b. Nov. 28, 1846.

3134a. III. ALBERT H. GIBBS, b. Sept. 7, 1848.

3134b. IV. ELLA J. GIBBS, b. Mch. 8, 1850.

3134c. V. EDWARD L. GIBBS, b. Nov. 17, 1851.

3134d. VI. WILLIAM H. GIBBS, b. Nov. 29, 1853; d. Mch. 18, 1876.

1777. ELIZABETH ANN HERRING,[7] (Deborah Bigelow,[6] Martha Gleason,[5] Samuel,[4] John,[3] Thomas,[2] Thomas,[1]) b. June 4, 1823; m. Nov. 1, 1843, Benjamin K., son of Jesse Haven. They removed to Northboro.

CHILDREN:

3135. I. EDGAR F. HAVEN, b. July 21, 1846.

3135a. II. SARAH ELIZABETH HAVEN, b. Nov. 2, 1847.

3135b. III. FRANCIS W. HAVEN, b. Dec. 16, 1851.

3135c. IV. CHILD, b. Sept. 8, 1861.

1796. MEHITABLE CLAYES,[7] (Elijah Clayes,[6] James Clayes,[5] Abigail Gleason,[4] John,[3] Thomas,[2] Thomas,[1]) b. Nov. 7, 1815; m. Apr. 2, 1835, Eliphalet Hastings, son of Thomas and Abigail (Abbott) Hastings, who was b. July 31, 1811. She d. Apr. 20, 1841.

CHILDREN :

+3136. I. JOHN C. HASTINGS, b. Sept. 15, 1837 ; m. Lucy A. Morgan.

3137. II. ELIPHALET HASTINGS, b. Apr. 2, 1841 ; d. young.

1798. EVELINE CLAYES,[7] (Elijah Clayes,[6] James Clayes,[5] Abigail Gleason,[4] John,[3] Thomas,[2] Thomas,[1]) b. Mch. 15, 1820 ; m. as 2nd wife, Nov. 10, 1842, Eliphalet Hastings, husband of her deceased sister Mehitable. He was b. July 31, 1811, and d. Dec. 16, 1878. She d. June 29, 1886.

CHILDREN :

3138. I. SUSAN HASTINGS, b. Nov. 7, 1843 ; d. young.

3139. II. EMMA E. HASTINGS, b. Nov. 5, 1847.

3140. III. ARTHUR HASTINGS, b. Apr. 15, 1851 ; d. young.

3141. IV. ARTHUR R. HASTINGS, b. Sept. 21, 1854.

3142. V. ROBERT HASTINGS, b. June 28, 1856 ; d. young.

3143. VI. GILBERT O. HASTINGS, b. Nov. 29, 1858.

1799. ABIGAIL CLAYES,[7] (Elijah Clayes,[6] James Clayes,[5] Abigail Gleason,[4] John,[3] Thomas,[2] Thomas,[1]) b. Framingham, Nov. 9, 1822 ; m. as 2nd wife, Jan. 22, 1857, James M. Stubbs, who was b. in Wellfleet.

CHILD :

3144. I. ATRHUR E. STUBBS, b. Oct. 15, 1861.

James M. Stubbs m. 1st, Mary Lewis, who d. Jan. 19, 1855, aged 25 years. By her he had two children, Chauncey L. and James H.

1801. ADDISON D. CLAYES,[7] (Jonas Clayes,[6], James Clayes,[5] Abigail Gleason,[4] John,[3] Thomas,[2] Thomas,[1]) b. Framingham, Oct. 8, 1823 ; m. Nov. 22, 1848, Harriet M. Walkup.

CHILDREN :

3145. I. SUSAN E. CLAYES, b. Apr. 25, 1853 ; m. Dexter Drury ; d. Dec. 18, 1884.

3146. II. EMMA E. CLAYES, b. Jan. 1, 1856 ; m. Harry Jones.

1803. FRANKLIN CLAYES,[7] (Jonas Clayes,[6] James Clayes,[5] Abigail Gleason,[4] John,[3] Thomas,[2] Thomas,[1]) b. Apr. 6, 1827 ; m. Dec. 25, 1855, Mary E. Carr, who d. Nov. 27, 1874. He d. Feb. 5, 1864.

CHILD: Born in Framingham, Mass.

3147. I. ALICE E. CLAYES, b. Nov. 26, 1857.

1833. POLLY NEWTON,[7] (Olive Tozer,[6] Lydia Clayes,[5] Abigail Gleason,[4] John,[3] Thomas,[2] Thomas,[1]) b. July 14, 1792; m. Luther, son of Jonathan and Eunice (Tower) Goodnow.

CHILDREN: All born in Framingham, Mass.

3148. I. MARY GOODNOW, b. July 8, 1819; m. James M. Stiles.

3149. II. JOSEPHUS W. GOODNOW, b. Aug. 8, 1821; m. Apr. 16, 1848, Minerva S. Hawley of Essex, Vt., d. Nov. 1851.

+3150. III. OLIVE GOODNOW, b. Dec. 24, 1823.

3151. IV. BETSEY GOODNOW, b. July 3, 1826; m. Sept. 12, 1849, Emmons W. Johnson.

3152. V. LORENA GOODNOW, b. Dec. 6, 1829; m. Joseph Gates.

3153. VI. SARAH JANE GOODNOW, b. Apr. 8, 1836; m. Mortimer Bloodgood.

1834. PETER NEWTON,[7] (Olive Tozer,[6] Lydia Clayes,[5] Abigail Gleason,[4] John,[3] Thomas,[2] Thomas,[1]) b. in Framingham, July 19, 1795; m. 1st, Mary Ann Bixby, who d. Feb. 14, 1830; m. 2nd, Maria Dunton.

CHILDREN: By 1st marriage; born in Framingham, Mass.

3154. I. MIRANDA C. NEWTON, b. May 22, 1821.

3155. II. MARY ANN NEWTON, b. Aug. 27, 1823.

3156. III. JOHN NEWTON, b. Feb. 23, 1826.

By 2nd marriage.

3157. IV. EVELINE NEWTON, b. July 31, 1831.

3158. V. ELIZA NEWTON, b. Aug. 14, 1832.

3159. VI. HENRY NEWTON, b. Sept. 17, 1834.

3160. VII. ELMIRA NEWTON, b. Mch. 27, 1836.

3161. VIII. OTIS NEWTON, b. Feb. 23, 1838.

3162. IX. SARAH JANE NEWTON, b. Aug. 27, 1839.

3163. X. SON, b. Aug. 17, 1841.

3164. XI. GEORGE B. NEWTON, b. July 4, 1845.

1840. EDWARD FRANCIS KENDALL,[7] (Abigail Mayhew,[6] Abigail Clayes,[5] Abigail Gleason,[4] John,[3] Thomas,[2] Thomas,[1]) b. Framingham, Oct. 6, 1823; m. 1st, Jan. 5, 1854, Fanny R. Morse, dau. of Josiah Morse of St. Johnsbury, Vt., who was b. July 1, 1832; d. Sept. 23, 1860; m. 2nd, Dec. 14, 1862, Isabella M. Heard, dau. of Samuel Heard of Wayland, who was b. Mch. 9, 1835. Mr. Kendall was a merchant in Framingham Center.

CHILDREN: All by 2nd marriage excepting first one.

3165. I. JENNIE M. KENDALL, b. Mch. 31, 1858.
3166. II. EDWARD F. KENDALL, b. Oct. 6, 1863; d. young.
3167. III. FRANK A. KENDALL, b. Feb. 12, 1865.
3168. IV. CHARLOTTE A. KENDALL, b. July 31, 1866.
3169. V. ALICE M. KENDALL, b. Dec. 12, 1867.
3170. VI. ALBERT L. KENDALL, b. Mch. 16, 1869.
3171. VII. FREDERICK M. KENDALL, b. Sept. 13, 1876.

1843. JOHN M. KENDALL,[7] (Abigail Mayhew,[6] Abigai Clayes,[5] Abigail Gleason,[4] John,[3] Thomas,[2] Thomas,[1]) b. Jan. 24, 1832; m. 1st, Apr. 15, 1858, Adaline W. Hildreth, who was b. W. Boylston, 1838; d. July 6, 1868; he m. 2nd, Maria A. Adams, of Westboro. Mr. Kendall was a carpenter and resided in Framingham Center.

CHILDREN: By 1st marriage.

3172. I. WALLACE A. KENDALL, b. June 2, 1859; m. Emma C. Stone.
3173. II. FLORENCE A. KENDALL, b. July 22, 1862.

1848. EMERY M. MAYHEW,[7] (Martin Mayhew,[6] Abigail Clayes,[5] Abigail Gleason,[4] John,[3] Thomas,[2] Thomas,[1]) b. Framingham, Mass., Mch. 8, 1834; m. 1st, Jan. 1, 1856, Etta E. Brown, who was b. Townsend, Vt., June 24, 1834; d. Sept. 5, 1867; m. 2nd, Oct. 28, 1868, Alice A. Thompson, who was b. Newburyport, Sept. 9, 1848.

CHILDREN: By 1st marriage.

3174. I. CHARLES EMERY MAYHEW, b. Mch. 8, 1857; d. Aug. 24, 1859.
3175. II. FREDERICK B. MAYHEW, b. Oct. 18, 1860; m. June, 1883, Betty Farrar of Newport, Ky.

3176. III. HERBERT E. MAYHEW, b. Dec. 14, 1863; m. May 5, 1886, Kittie A. Lester of Rutland.

By 2nd marriage.

3177. IV. HARRY O. MAYHEW, b. Apr. 28, 1872.

3178. V. ALICE C. MAYHEW, b. Mch. 9, 1875; d. Feb. 26, 1879.

3179. VI. EMERY CLIFTON MAYHEW, b. Jan. 26, 1880; d. May 12, 1885.

1850. LAWSON D. MAYNARD,[7] (William Maynard,[6] William Maynard,[5] Martha Gleason,[4] John,[3] Thomas,[2] Thomas,[1]) b. Framingham, June 22, 1798; m. Nancy Smith, who was b. in Providence, R. I. about 1800; d. Nov. 25, 1876. He lived in Providence and Framingham; he d. in Lancaster, July 19, 1884.

CHILDREN:

3180. I. ANN S. MAYNARD, m. June 27, 1844, Nathaniel C. Dudley.

3181. II. WILLIAM MAYNARD.

3182. III. ABBY S. G. MAYNARD, m. Nov. 29, 1849, Leander A. Angier.

3183. IV. CORNELIA MAYNARD, m. Sept. 24, 1840, Wm. A. Jackman.

3184. V. HARRIET F. MAYNARD, m. Nov. 29, 1849, Cromwell G. Rowell.

3185. VI. HENRY J. MAYNARD, b. Aug. 16, 1837; m. —— Dowie.

3186. VII. ISABELLA F. MAYNARD, b. Mch. 19, 1840.

1852. MARY TEMPLE,[7] (Lydia Gleason,[6] Jason,[5] Jason,[4] Joseph,[3] Joseph,[2] Thomas,[1]) b. in Holden, Mass., May 24, 1797; m. Apr. 30, 1818, Amasa, son of John and Anna Putnam, who was b. May 6, 1796.

CHILDREN: All born in Gardner, Mass.

3187. I. AMASA PUTNAM, b. June 26, prob. 1819.

3188. II. MARY TEMPLE PUTNAM, b. Feb. 18, 1821.

3189. III. LUCY PUTNAM, b. Dec. 3, 1822.

3190. IV. PATTY BARKER PUTNAM, b. Nov. 13, 1824.

3191. V. NANCY PUTNAM, b. June 12, 1827.

3192. VI. SARAH WILDE PUTNAM, b. July 16, 1831.

3193. VII. BETSEY HEYWOOD PUTNAM, b. Aug. 23, 1834.

1858. MOSES MAYNARD,[7] (Rebecca Gleason,[6] Jason,[5] Jason,[4] Joseph,[3] Joseph,[2] Thomas,[1]) b. Rutland, Mass., Mch. 17, 1787; m. July 17, 1806, Hannah Rice.

CHILDREN: All born in Rutland, Mass.

3194. I. HANNAH MAYNARD, b. Nov. 9, 1808.
3195. II. ISABELLA RICE MAYNARD, b. Oct. 8, 1810; m. Oct. 8, 1833, Wm. A. Smith.
3196. III. REBECCA MAYNARD, b. July 2, 1814.

1860. REBECCA MAYNARD,[7] (Rebecca Gleason,[6] Jason,[5] Jason,[4] Joseph,[3] Joseph,[2] Thomas,[1]) b. May 19, 1791; m. in Rutland, Mass., Aug. 3, 1809, Lewis Partridge (or Patridge.)

CHILDREN: Born in Rutland, Mass.

3197. I. LUCY PARTRIDGE, b. Jan. 23, 1810.
3198. II. LEWIS PARTRIDGE, b. Mch. 11, 1812.

1865. TABITHA MAYNARD,[7] (Rebecca Gleason,[6] Jason,[5] Jason,[4] Joseph,[3] Joseph,[2] Thomas,[1]) b. July 21, 1802; m. Apr. 3, 1828, Levi Bigelow, son of Joseph and Annis Bigelow, who was b. Jan. 23, 1796.

CHILDREN: All born in Rutland, Mass.

3199. I. JULIAN HARDY BIGELOW, b. Oct. 1, 1830.
3200. II. HARRIET AUGUSTA BIGELOW, b. Aug 27, 1832.
3201. III. LOIS REBECCA BIGELOW, b. Mch. 31, 1836.
3202. IV. EDWARD BIGELOW, b. Feb. 29, 1840.

1868. SYBIL GLEASON,[7] (Joel,[6] Jason,[5] Jason,[4] Joseph,[3] Joseph,[2] Thomas,[1]) b. Holden, Mass., Sept. 5, 1796; m. Feb. 13, 1814, David Fiske, probably son of David and Eunice Fiske, who was b. Oct. 19, 1805.

CHILDREN: All born in Holden, Mass.

3203. I. ELIZABETH WHEELER FISKE, b. 1814; d. July 24, 1844.
3204. II. EDWIN S. FISKE, b. Apr. 23, 1816.
3205. III. MARIA L. FISKE, d. of consumption May 1, 1848, aged 20 years, 9 months, 7 days.

1880. MARY GLEASON,[7] (Phinehas,[6] Phinehas,[5] Phinehas,[4] Joseph,[3] Joseph,[2] Thomas,[1]) b. Feb. 27, 1795; m. 1st, Cephas Brown, of Sullivan; he d. Aug. 1824, aged 33 years. She m. 2nd, Nehemiah Upton.

CHILDREN: All by 1st marriage.

3206. I. MARY C. BROWN, b. Feb. 7, 1816; m. Joseph R. Strong.
3207. II. CALISTA BROWN, b. July 16, 1818; m. June 18, 1846, Edmund Clark of Royalton, Ohio.
3208. III. CEPHAS BROWN, b. Sept. 3, 1820
3209. IV. LUCY S. BROWN, b. June 23, 1823.

1881. PHINEHAS GLEASON,[7] (Phinehas,[6] Phinehas,[5] Phinehas,[4] Joseph,[3] Joseph,[2] Thomas,[1]) m. Nov. 20, 1823, Sarah P. Smith, dau. of Ruggles Smith, who was b. Aug 10, 1802.

CHILDREN:

3210. I. ELIZA, b. May 15, 1824; m. Sept. 12, 1844, Cyrus Piper, Jr., d. Feb. 4, 1845.
+3211. II. L. MARIA, b. Apr. 27, 1826; m. John W. Carey.
3212. III. CHARLES ROWELL, b. Dec. 12, 1828; d. Sept. 5, 1832.
3213. IV. LUCY ANN, b. Jan. 7, 1831; d. Aug. 20, 1832.
8214. V. CHARLES C., b. Mch. 1, 1833.
3215. VI. JONATHAN S., b. Apr. 10, 1835.
3216. VII. CLARINDA, b. Feb. 26, 1837.
3217. VIII. ALBERT, b. Apr. 19, 1843; d. Nov. 19, 1843.

1882. BETSY GLEASON,[7] (Phinehas,[6] Phinehas,[5] Phinehas,[4] Joseph,[3] Joseph,[2] Thomas,[1]) b. Dublin, N. H., June 15, 1797; m. Mch. 29, 1825, Samuel Fisk, who was b. in Dublin, Apr. 1, 1797.

CHILDREN: All born in Dublin, N. H.

3218. I. ELIZABETH S. FISK, b. May 18, 1826.
3219. II. MARIA L. FISK, b. July 11, 1828.
3220. III. AMOS T. FISK, b. Aug. 27, 1831.

1887. JOHN GLEASON,[7] (Phinehas,[6] Phinehas,[5] Phinehas,[4] Joseph,[3] Joseph,[2] Thomas,[1]) b. July 17, 1807; m. Sept. 22, 1835, Harriet Morse, dau. of Thaddeus Morse, Esq., who was b. Apr. 27, 1809.

CHILDREN:

3221. I. HARRIET M., b. June 27, 1836.
3222. II. GEORGE W., b. Feb. 22, 1838.
3223. III. ELLEN, b. Dec. 8, 1839; d. Feb. 3, 1844.
3224. IV. JOHN, b. Feb. 17, 1842; d. Feb. 5, 1844.
3225. V. ALVIN, b. May 5, 1846; d. Mch., 1847.
3226. VI. SARAH M., b. Jan. 19, 1849.
3227. VII. EMMA, b. Dec. 11, 1850.

1888. JACOB GLEASON,[7] (Phinehas,[6] Phinehas,[5] Phinehas,[4] Joseph,[3] Joseph,[2] Thomas,[1]) b. May 3, 1809; m. Nov. 27, 1834, Clarissa Broad, dau. of Seth Broad, who was b. Apr. 5, 1805.

CHILDREN:

3228. I. JAMES W., b. Sept. 23, 1835.
3229. II. HENRY HARRISON, b. Dec. 21, 1837.

1890. DANIEL GLEASON, JR.,[7] (Daniel,[6] Phinehas,[5] Phinehas,[4] Joseph,[3] Joseph,[2] Thomas,[1]) b. in Claremont, N. H., 1789; m. Laura Moulthorp, who was b. 1797, and d. Mch. 5, 1868. He d. in Rutland, Vt., Sept. 12, 1855.

CHILDREN:

3230. I. LAURA, d. in California.
3231. II. DANIEL, d. Rutland, Vt., aged 36 years.
3232. III. JOHN, d. Rutland Vt., aged 36 years.

1891. ABEL GLEASON,[7] (Daniel,[6] Phinehas,[5] Phinehas,[4] Joseph,[3] Joseph,[2] Thomas,[1]) b. Apr. 10, 1797; m. in 1820, Esther Campbell, who was b. Apr. 24, 1799; d. Dec. 27, 1856, aged 57 years, 8 months, 3 days. He d. May 22, 1860, aged 63 years, 1 month, 12 days.

CHILDREN:

3233. I. FRANCES JANE, b. June 19, 1821; m. June 21, 1848, Frederick Eastman; had four children.
3234. II. ESTHER ANN, b. Rutland, Dec. 2, 1823; d. Dec. 27, 1825.
+3235. III. MARTIN LUTHER, b. Rutland, Vt., Nov. 10, 1825.
+3236. IV. HENRY LAWSON, b. Mch. 30, 1828.
3237. V. GEORGE WALTER, b. Mch. 4, 1833; d. Apr. 30, 1835.

3238. VI. ABEL BURTON, b. July 23, 1831; d. Oct. 11, 1851.
3239. VII. MARY JOSEPHINE, b. Jan. 7, 1836; m. Daniel W. Gleason. She d. Sept. 2, 1896.

1893. MARCIA GLEASON,[7] (Daniel,[6] Phinehas,[5] Phinehas,[4] Joseph,[3] Joseph,[2] Thomas,[1]) b. July 23, 1800; m. Dec., 1839, Isaac B. Brown. She d. Mch. 5, 1868.

CHILDREN:

3240. I. GEORGE BROWN, b. Sept. 15, 1841; d. May 5, 1861.
3241. II. MARCIA D. BROWN, b. May 23, 1844.
3242. III. WALLACE B. BROWN, b. Oct. 6, 1842; d. Aug., 1862.

1894. EMILY GLEASON,[7] (Daniel,[6] Phinehas,[5] Phinehas,[4] Joseph,[3] Joseph,[2] Thomas,[1]) b. about 1803; m. 1834, William Matthewson. She d. Jan. 15, 1859.

CHILD:

3243. I. ASA MATTHEWSON, b. Jan. 10, 1835.

1904. LUTHER GLEASON,[7] (Luther,[6] Phinehas,[5] Phinehas,[4] Joseph,[3] Joseph,[2] Thomas[1],) b. E. Sudbury, Apr. 3, 1809; d. Norfolk, Va., Jan. 10, 1857; m. 1st, Mary Eaton, who was. b. Framingham and d. Sudbury Mch. 20, 1846; m. 2nd, Lucretia H. Stone, who was b. in Barre, Mass.

CHILDREN: Born in Wayland, Mass.; by 1st marriage.

3244. I. LIBERTY, d. Feb. 4, 1844.
3245. II. MARY A., b. July 1, 1838; m. in Watertown, Mass., Mch. 18, 1868.
+3246. III. SAMUEL STABLES, b. Apr. 1841.
3247. IV. CHARLES, b. Sept. 1843; d. Revere, Mass., Aug. 5, 1885; was in Civil War; unmarried.

By 2nd marriage.

3248. V. LUTHER ELLIS, b. Dec. 1, 1848.

1909. SAMUEL GLEASON,[7] (Benjamin,[6] Benjamin,[5] Phinehas,[4] Joseph,[3] Joseph,[2] Thomas,[1]) b. July 13, 1792; m. July 3, 1817, Polly F. Ober, who was b. in Townsend, Vt., Jan. 28, 1795, and d. in Shaftsbury, Vt., 1835. She was the dau. of Ezra and

Eunice Ober; Ezra Ober was b. Jan. 19, 1768, and d. Jan. 14, 1847. Eunice Ober was b. Mch. 29, 1773, and d. Mch. 7, 1815. Samuel Gleason d. in Troy, N. Y., 1851.

CHILDREN: All born in Shaftsbury, Vt.

3249. I. POLLY SOPHIA, b. July 27, 1818; m. Jos. Simmons d. June 8, 1872.
3250. II. JANE ELIZA, b. June 5, 1820; m. Cole H. Denio; d. Oct. 4, 1881.
3251. III. EZRA OBER, b. Jan. 19, 1822; d. Jan. 16, 1848.
3252. IV. JOHN HENRY OLIN, b. Apr. 5, 1824; d. May 19, 1825.
3253. V. JOHN HENRY, b. May 16, 1825; d. Jan. 13, 1826.
3254. VI. ARMENA ELMIRA, b. Jan. 22, 1827; m. Alonzo Brice; d. Jan. 10, 1859.
3255. VII. CORDELIA STARKS, b. Jan. 23, 1828; unmarried.
3256. VIII. HANNAH OBER, b. Mch. 16, 1829; m. Albert Mattison; d. Feb. 1, 1896.
+3257. IX. SAMUEL OSMER, b. June 15, 1831.
3258. X. MARTHA ANN, b. June 10, 1833.

1914. REUBEN GLEASON,[7] (Elisha,[6] Benjamin,[5] Phinehas,[4] Joseph,[3] Joseph,[2] Thomas,[1]) b. Oct. 19, 1795; m. in Chesterville, Ohio; d. Feb. 26, 1875.

CHILDREN:

3259. I. MARCEY, m. R. W. Cunningham of Chesterville.
3260. II. LUCY.
3261. III. ELISHA.
3262. IV. JOHN.

1916. ALLEN GLEASON,[7] (Elisha,[6] Benjamin,[5] Phinehas,[4] Joseph,[3] Joseph,[2] Thomas,[1]) b. June 8, 1798; m. Mch. 16, 1826, Lydia Livermore, dau. of Dea. Ezra Livermore. Mr. Gleason owned and lived on a farm near the village of Jamaica, N. Y., and was interested in raising high bred horses and cattle. He was also member of a firm engaged in manufacturing furniture. In 1868 he sold his farm and built a home in the village. He was a member of the Congregational Church. He d. in 1881.

CHILDREN:

+3263. I. JOSIAS, b. Mch. 21, 1827.

+3264. II. WARREN, b. Oct. 2, 1830.
3265. III. MASON, b. Mch. 13, 1833; d. Oct. 5, 1855.
+3266. IV. ELIZA ANN, b. Nov. 3, 1835.
3267. V. BENJAMIN, b. June 21, 1838; d. May 14, 1839.
3268. VI. MARY A., b. May 5, 1841; d. Denver, Colo., Jan. 20, 1880.

1917. JOHN GLEASON,[7] (Elisha,[6] Benjamin,[5] Phinehas,[4] Joseph,[3] Joseph,[2] Thomas,[1]) b. Nov. 10, 1799; m. Sophia Skinner; d. July 11, 1843. His widow m. 2nd, Job Young. She d. Oct. 9, 1860, aged 60 years, 9 months, 9 days.

CHILDREN:

3269. I. AZRO, b. 1824; d. 1897.
+3270. II. AUSTIN J., b. 1828.
3271. III. LORENZO C., b. 1830.
3272. IV. FRANCIS A., b. 1832; d. 1863.
3273. V. STELLA, b. 1835; d. Aug. 9, 1844.

1920e. JOSIAH GLEASON, JR.,[7] (Josiah,[6] Benjamin,[5] Phinehas,[4] Joseph,[3] Joseph,[2] Thomas,[1]) b. Jamaica, Vt., Apr. 21, 1803; m. Oct. 6, 1830, Susan Reed Morse; d. in Wardsboro, Vt., Mch. 7, 1873.

CHILDREN: All born in Wardsboro, Vt.

3273a. I. MARTIN JOSEPH, b. Oct. 31, 1831.
3273b. II. JAMES MELLEN, b. Oct. 6, 1833; lives in Boston, Mass.
3273c. III. EDSON GARFIELD, b. June 21, 1835; d. July 20, 1854.
3273d. IV. SARAH MORSE, b. Feb. 13, 1838; d. Apr. 10, 1843.
3273e. V. WILLIAM HENRY, b. Apr. 25, 1840; d. Mch. 26, 1841.
3273f. VI. WILLIAM HENRY 2nd, b. Nov. 15, 1843; m. Jennie W. Grow, June 2, 1883; d. Chicago, Ill., Jan. 3, 1905.

1921. HIRAM GLEASON,[7] (Phinehas,[6] Benjamin,[5] Phinehas,[4] Joseph,[3] Joseph,[2] Thomas,[1]) b. Spencer, Mass., June 23, 1808; d. Worcester, Mass., Aug. 31, 1856. He m. Martha ——.

CHILDREN: All born in Worcester, Mass.

3274. I. PHŒBE M., b. Mch., 1839.

3275. II. JOHN H., b. 1840; d. Sept. 29, 1864.
3276. III. HENRY HERBERT, b. Aug. 31, 1848; d. Oct. 13, 1864.
3277. IV. FREDERIC LEWIS, b. Oct. 14, 1853; d. Dec. 11, 1864.

1927. CHESTER GLEASON,[7] (Phinehas,[6] Benjamin,[5] Phinehas,[4] Joseph,[3] Joseph,[2] Thomas,[1]) b. Spencer, Mass., Feb. 22, 1825; d. Oct. 12, 1885. He m. in Holden, Mass., 1849, Elizabeth Holbrook, niece of Asa Holbrook. She was b. Argyle, Me., Dec. 4, 1831, and d. Holden, Mass., Dec. 17, 1883. They settled on a farm near Holden, but Mr. Gleason was also interested in the lumbering business in Maine.

This family usually spelled the name Glezen.

CHILDREN:

3278. I. FLORETTA JOSEPHINE, b. Apr. 4, 1857; d. Dec. 31, 1871.
3279. II. WILLIE GUSTAVUS, b. July 15, 1855; d. June 10, 1857.
+3280. III. HORACE LEONARDO, b. Mch. 31, 1862.
+3281. IV. ODIORNE J. W., b. Oct. 19, 1869.

1933. RICHARD MILLS GLEASON,[7] (Samuel,[6] Jason,[5] Phinehas,[4] Joseph,[3] Joseph,[2] Thomas,[1]) b. Winchester, N. H., Mch. 12, 1798; d. Thetford, Vt., July 17, 1874. He was m. May 25, 1825, by Rev. Joseph Wilt, to Harriet, dau. of Isaac Moxley, who was b. Strafford, Vt., May 12, 1805, and d. in Thetford, July 14, 1887.

CHILDREN: (Not in order of birth.)

3282. I. SAMUEL MILLS, b. Thetford, June 28, 1833; m. May 19, 1862, Sarah L. Pillsbury, dau. of Dr. Enoch Hilton, and Avillah (Smith) Pillsbury, who was b. in Boscawen, N. H., Dec. 24, 1844.
3283. II. EDGAR W., b. Thetford, July 10, 1831; d. Thetford, Jan. 10, 1859, while attending Dartmouth College.
3284. III. ELIZABETH, b. Norwich, Vt., Feb., 1826; d. Montreal, P. Q., Feb., 1886. She m. Capt. Wm. Duncan; no children.
+3285. IV. ARABELLA, b. Norwich, Vt., July, 1828; m. —— Dana.

3286. v. HARRIET N., b. Thetford, Nov. 18, 1835.

3287. vi. ADALINE, b. Thetford, Aug. 28, 1842; m. Rev. D. E. Miller.

Samuel Mills Gleason, second son of this family, prepared for college at Thetford Academy, under Hiram Orcutt, and graduated at Dartmouth College in 1858. He read law with Cornelius W. Clarke, Esq., of Chelsea, and was admitted to the bar in 1861, and began the practice of his profession in Thetford Center, where he still resides. He was State's Attorney in 1864-5, and again in 1868-9. In the notable chancery case of Bicknell & Pollard vs. the Vermont Copper Mining Co., supposed to involve $500,000, he was associated with Hon. John W. Rowell, and made a brilliant argument, which elicited congratulations from Chief Justice Pierpont.

In 1883 he was appointed receiver of the property involved in the suit against the Vermont Copper Mining Co., et al, which was valued at more than one million dollars, which trust he successfully administered.

In 1864-5 he was a member of the State Legislature, and was elected to the Senate in 1880. He has occupied the positions of Trustee of the Thetford Academy, and of the State Normal School at Randolph, Director and Attorney for the West Fairlee Savings Bank, and Trustee of the Bradford Savings Bank and Trust Co. In 1880, Gov. Farnham appointed him Chairman of the Board of R. R. Commissioners, which position he filled acceptably, both to the public and the railroad companies.

In 1886 he was elected, by a large majority, Judge of the Probate Court, for the District of Bradford, and later was re-elected, receiving every vote of both political parties.

1936. ARTEMAS GLEASON,[7] (Jason,[6] Joseph,[5] Isaac,[4] Isaac,[3] Joseph,[2] Thomas,[1]) b. Jan. 23, 1790; m. May 8, 1816, Clarissa Lane of Enfield, who was b. Apr. 9, 1795; d. July 11, 1882. He d. Apr. 22, 1859. They resided at Warren, Mass.

CHILDREN:

3288. i. CHARLES A., b. Jan. 9, 1820; d. Mch. 17, 1820.

3289. ii. OLIVE A., b. Feb. 19, 1827; d. Mch. 13, 1868.

3290. iii. SAMUEL N., b. Jan. 25, 1822; m. Jan. 14, 1851, Mary Jane Allen of Pomfret, Conn.

1939. STEPHEN GLEASON,[7] (Jason,[6] Joseph,[5] Isaac,[4] Isaac,[3] Joseph,[2] Thomas,[1]) b. Western, July 13, 1795; d. Western, July 10, 1843; m. in Western, Apr. 23, 1823.

CHILDREN:

3291. I. ORVIL, b. Apr. 24, 1828; d. Sept. 4, 1854.
3292. II. HARRIETT, b. July 10, 1831; d. Dec. 5, 1853.

1940. RIAL GLEASON,[7] (Jason,[6] Joseph,[5] Isaac,[4] Isaac,[3] Joseph,[2] Thomas,[1]) b. Western, July 19, 1798; d. July 15, 1858; m. Oct. 25, 1829, Rebecca Tyler, who was b. Western, Aug. 10, 1809, and d. in Farmington, Me., Sept. 18, 1872.

CHILDREN: All born in Farmington, Me.

3293. I. OWEN G. W., b. Jan. 11, 1832; d. Aug. 8, 1858.
3294. II. MARY T., b. May 1, 1833; m. Leroy S. Dyer.
3295. III. SEREPH O., b. Mch. 15, 1836; d. Jan. 18, 1858.
3296. IV. GEORGE S., b. Mch. 31, 1838; d. Sept. 3, 1858.
3297. V. ORVILLE T., b. June 18, 1841.
3298. VI. ELLEN M., b. Feb. 29, 1844; d. Sept. 2, 1858.
3299. VII. AUSTIN S., b. Nov. 20, 1846; d. Jan. 13; 1864.
3300. VIII. JULIA A., b. Dec. 18, 1848; m. May, 1866, Rollo S. Sampson.
3301. IX. MELVIN T., b. May 28, 1851; d. Aug. 29, 1872.
3302. X. ADA L., b. Oct. 8, 1855; m. 1879, Horace G. Staples.

1941. MARIA GLEASON,[7] (Jason,[6] Joseph,[5] Isaac,[4] Isaac,[3] Joseph,[2] Thomas,[1]) b. Brimfield, Mass., June 19, 1798; d. Pelham, Mass., Apr. 6, 1866. She m. Dec. 5, 1827, James, son of Thomas and Elizabeth (Larmon) Thurston, who was b. in Pelham, Feb. 8, 1787, and d. in Pelham, Apr. 7, 1866.

CHILDREN: All born in Pelham, Mass.

3303. I. OLIVE THURSTON, b. Nov. 22, 1828.
3304. II. ALMIRA THURSTON, b. Jan. 21, 1832.
3305. III. ROYAL GLEASON THURSTON, b. Sept. 27, 1834; d. May 27, 1889.
3306. IV. PHILANDER THURSTON, } twins; b. May 25, 1837.
3307. V. LYSANDER THURSTON, d. Apr. 28, 1903. } twins; b. May 25, 1837.
3308. VI. JASON, b. Apr. 5, 1840.

1943. HIRAM GLEASON,[7] (Jason,[6] Joseph,[5] Isaac,[4] Isaac,[3] Joseph,[2] Thomas,[1]) b. July 21, 1806; m. Jan. 1, 1837, Eliza A. Bemis. He. d. Oct. 1, 1848.

CHILDREN:

3309. I. JULIA, b. Aug. 3, 1838; d. Jan. 3, 1842.
3310. II. AUGUSTA, b. Apr. 11, 1842; m. Augustus Pinney of Pittsfield, Vt.
3311. III. ELIZABETH, b. Nov. 7, 1844; m. Jehiel Webb of Sherburne, Vt., d. Mch. 28, 1902.

1949. ORIN GLEASON,[7] (Solomon,[6] Joseph,[5] Isaac,[4] Isaac,[3] Joseph,[2] Thomas,[1]) b. Feb. 6, 1791; m. Sept. 24, 1815, Cynthia Calkins, who d. Oct. 1865. Resided Vienna, N. Y.

CHILDREN:

3312. I. JENNETTE, b. 1818.
3313. II. GILBERT G., b. 1820.
3314. III. L. AMELIA, b. 1822.
3315. IV. M. EMILY, b. 1824.
3316. V. JOSEPH SANFORD, b. 1826.
3317. VI. C. GERTRUDE, b. 1828.
3318. VII. JASON P., b. 1830.
3319. VIII. J. ARISTEEN, b. 1832.

1951. ORASMUS GLEASON,[7] (Solomon,[6] Joseph,[5] Isaac,[4] Isaac,[3] Joseph,[2] Thomas,[1]) b. probably in Manchester, N. Y.; m. Ruth Morse.

CHILDREN:

+3320. I. HENRY NORTON, b. May 14, 1828; m. Susan L. Clark.
3321. II. HANNAH MARIA, b. June 9, 1823; m. Rev. Frederick J. Jackson; d. Oct., 1878.
+3322. III. RUTH MARIAN, b. Sept. 4, 1834; m. Richard M. Hart.

1955. LOUISA GLEASON,[7] (Solomon,[6] Joseph,[5] Isaac,[4] Isaac,[3] Joseph,[2] Thomas,[1]) b. Dec. 18, 1808; m. Vine Gilbert, who d. Apr., 1875. She d. Nov., 1882.

CHILD:

3323. I. EDWARD GILBERT, b. Aug., 1834; d. Jan. 4, 1902; m. 1st, Sarah Russell; m. 2nd, Harriet Grossvener.

1957. JOSIAH BURROUGHS GLEASON,[7] (Isaac,[6] Isaac,[5] Isaac,[4] Isaac,[3] Joseph,[2] Thomas,[1]) b. in Warren, Sept. 27, 1814; m. Nov. 8, 1840, Sarah Bacon, of Wisconsin.

CHILDREN: All born in Wisconsin.

3324. I. ISAAC WARREN, b. Sept. 30, 1841.
+3325. II. JACOB L., b. Feb. 6, 1843; m. Frances Orcutt.
3326. III. JOSIAH B., b. July 10, 1845.
3327. IV. SARAH MARGARET, b. July 5, 1846.

1959. RUTH MIRIAM GLEASON,[7] Isaac,[6] Isaac,[5] Isaac,[4] Isaac,[3] Joseph,[2] Thomas,[1]) b. Apr. 10, 1824; m. Dec. 17, 1851, Eli Forbes Henshaw, of West Brookfield.

CHILDREN:

3328. I. CAROLINE R. HENSHAW, b. Apr. 28, 1853.
3329. II. CHARLES B. HENSHAW, b. May 10, 1855.
3330. III. JOSIAH I. HENSHAW, b. Aug. 24, 1857.
3331. IV. DAVID FORBES HENSHAW, b. Aug. 30, 1861.
3332. V. E. LIZZIE MARGARET HENSHAW, b. June 19, 1863.
3333. VI. LILLIA MARTHA HENSHAW, b. Dec. 14, 1864.

1960. MARGARET B. GLEASON,[7] (Isaac,[6] Isaac,[5] Isaac,[4] Isaac,[3] Joseph,[2] Thomas,[1]) b. Apr. 18, 1828; m. May 23, 1854, Emerson Wright, of Springfield, Mass.. She d. May 1, 1858.

CHILD:

3334. I. EMMA M. WRIGHT, b. Apr. 6, 1856; d. Apr. 12, 1856.

1962. JULIA A. GLEASON,[7] (John B.,[6] Isaac,[5] Isaac,[4] Isaac,[3] Joseph,[2] Thomas,[1]) b. Dec. 21, 1818; m. June 12, 1842, Amasa Stone, of Springfield, Mass., who was b. Apr. 27, 1818, and d. May 11, 1883. She d. at Cleveland, Ohio, July 21, 1900.

CHILDREN:

3335. I. ADELBERT BARNES STONE, b. July 28, 1844; d. June 27, 1865.
3336. II. CLARA LOUISE STONE, b. Dec. 28, 1849; m. Feb. 4, 1874, Hon. John Hay, late Ambassador to England.
3337. III. FLORA AMELIA STONE, b. Apr. 6, 1852; m. Oct. 19, 1881, Samuel Mather, of Cleveland, Ohio.

1965. ISAAC GLEASON,[7] (Sewell,[6] John,[5] Isaac,[4] Isaac,[3] Joseph,[2] Thomas,[1]) b. Dec. 16, 1825; m. Jan. 1, 1863, Mary Brownell.

CHILDREN:

3338. I. AMOS H., b. Aug. 16, 1864.
3339. II. GEORGE A., b. Feb. 5, 1868.

1966. SARAH GLEASON,[7] (Sewell,[6] John,[5] Isaac,[4] Isaac,[3] Joseph,[2] Thomas,[1]) b. Sept. 30, 1827; m. Alfred Bump.

CHILDREN: All b. in New York State.

3340. I. DESDEMONA BUMP, b. May 21, 1856.
3341. II. SYLVESTER BUMP, b. Apr. 3, 1858.
3342. III. DARWIN BUMP, b. Apr. 7, 1860.
3343. IV. ELMER BUMP, b. Feb. 23, 1862.
3344. V. LESTER BUMP, b, June 16, 1863.
3345. VI. DORANA BUMP, b. July 23, 1865.
3346. VII. FRANKLIN BUMP, b. Aug. 17, 1867.
3347. VIII. LOTTIE L. BUMP, b. Dec. 24, 1869.
3348. IX. SARAH O. BUMP, b. Nov. 26, 1872.

1967. JOHN B. GLEASON,[7] (Sewell,[6] John,[5] Isaac,[4] Isaac,[3] Joseph,[2] Thomas,[1]) b. May 9, 1830; m. 1st, Jan. 1852, Susan B. Darling, who d. Aug., 1853; m. 2nd, July 29, 1860, Elizabeth R. Morse. He d. Dec. 1900.

CHILDREN: By 2nd marriage.

3349. I. FRANK I., b. June 14, 1861.
3350. II. HARRY E., b. Dec. 14, 1863; d. Nov. 14, 1864.
3351. III. CYNTHIA M., b. July 12, 1866.
3352. IV. HORACE D., b. Jan. 2, 1868; d. Sept. 13, 1889.
3353. V. JOE H., b. Mch. 28, 1877.

1968. HULDA LOVISA GLEASON,[7] (Sewell,[6] John,[5] Isaac,[4] Isaac,[3] Joseph,[2] Thomas,[1]) b. June 6, 1833; m. 1st, Oct. 27, 1856, George S. Gleason, who d. Dec. 17, 1862; she m. 2nd, Dec. 25, 1878, Alvin Anstead. She d. Apr. 16, 1889.

CHILD: By 1st marriage.

3354. I. HELEN ELIZA, b. W. Brookfield, Aug. 17, 1861.

1970. CYNTHIA M. GLEASON,[7] (Sewell,[6] John,[5] Isaac,[4] Isaac,[3] Joseph,[2] Thomas,[1]) b. Oct. 23, 1838; m. Sept. 17, 1873, Charles C. Reed.

CHILDREN:

3355. I. JENNIE MAUD REED, b. May 27, 1876; d. Mch. 25, 1877.

3356. II. ILMA CONANT REED, b. Feb. 13, 1884; d. Mch. 31, 1885.

1971. SUSAN L. GLEASON,[7] (Sewell,[6] John,[5] Isaac,[4] Isaac,[3] Joseph,[2] Thomas,[1]) b. Aug. 7, 1842; m. June 5, 1871, Wm. G. Gilbert. She d. Jan. 14, 1889.

CHILDREN: All born in West Brookfield.

3357. I. ETTA L. GILBERT, b. June 5, 1873.

3358. II. CHELLA GILBERT, b. Apr. 26, 1880; d. July 26, 1880.

1972. PERSIS FAIRBANKS,[7] (Diodema Gleason,[6] John,[5] Isaac,[4] Isaac,[3] Joseph,[2] Thomas,[1]) b. Sept. 27, 1797; m. May 19, 1822, Keyes Tyler. They resided in Warren, Mass, where she d. Feb. 7, 1850.

CHILDREN:

3359. I. RUTH TYLER, b. Feb. 27, 1823; d. 1843.

3360. II. ISAAC CUTTER TYLER, b. Nov. 7, 1824; m. 1st, Nov. 11, 1853, Mary Bacon, of Warren, who d. 1855; m. 2nd, Apr. 28, 1859. He d. Jan. 10, 1890.

3361. III. CHARLES NEWELL TYLER, b. Jan. 3, 1827; m. Jan. 29, 1850, Augusta Clapp.

3362. IV. SOPHIA TYLER, b. June 10, 1829; d. 1843.

3363. V. JOSEPH KEYES TYLER, b. July 18, 1831; m. 1st, 1858, Sarah Haven, who d. the same year; m. 2nd, 1859, Eliza Bradley.

3364. VI. LYDIA PAGE TYLER, b. Nov. 1, 1835; m. 1st, July 27, 1860, George H. Bacon; m. 2nd, Mch. 6, 1867, Hiram L. Hugumin.

3365. VII. WM. ALEXANDER TYLER, b. June 3, 1839; m. 1st, 1866, Minna L. Beman, of Chicago, who d. 1873; m. 2nd, —— ——.

1973. LOVISA FAIRBANK,[7] (Diodema Gleason,[6] John,[5] Isaac,[4] Isaac,[3] Joseph,[2] Thomas,[1]) b. Feb. 14, 1799; m. 1st, 1823, Silas Barlow, of West Brookfield, Mass., who d. Mch. 21, 1827. She m. 2nd, Nov. 29, 1832, Elliott Barton, who d. Feb. 26, 1875. She d. Dec. 14, 1883.

CHILDREN: By 1st marriage.

+3366. I. ASA BARLOW, b. Aug. 3, 1824.
+3367. II. HULDAH BARLOW, b. Mch. 12, 1826.

By 2nd marriage.

+3368. III. HARRISON BARTON, b. Nov. 2, 1833; m. Elsie Gray.
3369. IV. MERRICK BARTON, b. Feb. 11, 1837; m. Caroline Allen; d. 1884; no issue.
3370. V. EMMA BARTON, b. Oct. 29, 1844; m. 1873, Henry Long; no issue.

1974. HULDA FAIRBANK,[7] (Diodema Gleason,[6] John,[5] Isaac,[4] Isaac,[3] Joseph,[2] Thomas,[1]) b. Oct. 28, 1800; m. Sept. 13, 1821, Newell Cutter of Warren, Mass., who was b. Jan. 19, 1794, and d. Dec. 27, 1855; she d. in Deerfield, Mass., Dec. 4, 1864.

CHILDREN:

+3371. I. WILLIAM CUTTER, b. July 2, 1822.
+3372. II. LYDIA CUTTER, b. Mch. 5, 1826.
+3373. III. CHARLES CUTTER, b. Dec. 16, 1828.
+3374. IV. ELIZA CUTTER, b. Feb. 9, 1841.

1975. SOPHIA FAIRBANK,[7] (Diodema Gleason,[6] John,[5] Isaac,[4] Isaac,[3] Joseph,[2] Thomas,[1]) b. Nov. 27, 1805; m. Apr. 12, 1832, Sullivan Alexander, of Brimfield, who d. Jan. 27, 1854. She d. Aug. 23, 1892.

CHILDREN:

3375. I. SUSAN M. ALEXANDER, b. Feb. 12, 1833; m. Fred C. Beck.
3376. II. LYDIA O. ALEXANDER, b. June 1, 1836; m. Lorenzo C. Terry.
3377. III. HARRIET D. ALEXANDER, b. Apr. 27, 1839; m. Oct. 26, 1859, Frederick Smith.
3378. IV. AUGUSTUS W. ALEXANDER, b. May 13, 1842; m. Feb. 17, 1870, Maria Graves.

3379. v. SARAH E. ALEXANDER, b. July 24, 1846; m. June 18, 1874, Lewis Bixby, from whom she was divorced, resuming her maiden name.

1976. ASAHEL FAIRBANK,[7] (Diodema Gleason,[6] John,[5] Isaac,[4] Isaac,[3] Joseph,[2] Thomas,[1]) b. Warren, Mass., Apr. 15, 1808; m. Feb. 5, 1835, Mary Abigail Chapin, dau. of Elihu and Thankful (Arnold) Chapin, who was b. in Windham, Vt., Apr. 22, 1815. He d. Apr. 10, 1888. He was engaged in the lumber and grain business in Warren, and also dealt in railroad and telegraph supplies. "He built the first telegraph line in New England, from Boston to Lowell, and was afterwards connected more or less, with all the lines through New England."

CHILDREN:

3380. i. WILSON HENRY FAIRBANK, b. Apr. 3, 1836; m. Mary Elizabeth Sibley.

3381. ii. MARIAN IDA FAIRBANK, b. Nov. 17, 1839; m. Feb. 11, 1857, David Baker of Natchez, Miss. She d. Mch. 3, 1858. No issue.

1979. MARGARET GLEASON,[7] (Isaac,[6] John,[5] Isaac,[4] Isaac,[3] Joseph,[2] Thomas,[1]) b. Aug. 10, 1805; m. Ebenezer Fairbank of Brimfield; she d. Jan. 12, 1892.

CHILDREN: Born in Brimfield.

3382. i. CHARLES HENRY FAIRBANK, b. Jan. 27, 1831.

3383. ii. ISAAC FAIRBANK, b. Apr. 4, 1833.

3384. iii. EDWARD FAIRBANK, b. Nov. 20, 1836.

3385. iv. DWIGHT FAIRBANK, b. Aug. 4, 1842.

1980. RUTH GLEASON,[7] (Isaac,[6] John,[5] Isaac,[4] Isaac,[3] Joseph,[2] Thomas,[1]) b. Oct. 24, 1807; m. Charles Gleason of Enfield. She d. Apr. 17, 1891.

CHILDREN: Born, Enfield, Mass.

3386. i. JANE FIELD.

3387. ii. LYMAN FOSTER.

1981. DAVID B. GLEASON,[7] (Isaac,[6] John,[5] Isaac,[4] Isaac,[3] Joseph,[2] Thomas,[1]) b. Jan. 28, 1809; m. Jan. 1, 1833, Caroline Ross, of West Brookfield; d. Mch. 3, 1860.

CHILDREN:

3388. I. GEORGE SIDNEY, b. Aug. 30, 1834.
3389. II. ELIZA HAMILTON, b. Sept. 12, 1836.
3390. III. JOSEPH HENRY, b. July, 1838.
3391. IV. CAROLINE MARGARET, b. Sept. 6, 1851.

1982. LEWIS GLEASON,[7] (Isaac,[6] John,[5] Isaac,[4] Isaac,[3] Joseph,[2] Thomas,[1]) b. July 22, 1811; m. Apr. 14, 1833, Caroline Pamelia Makepeace, of West Brookfield. He d. Aug. 23, 1885.

CHILDREN: All born in West Brookfield, Mass.

3392. I. MARY JANE, b. Mch. 27, 1834.
3393. II. WILLIAM LEWIS, b. May 14, 1836.
3394. III. ISAAC MAKEPEACE, b. Jan. 9, 1838.
3395. IV. MARTHA SOPHIA, b. Nov. 13, 1844.

1983. ISAAC FOSTER GLEASON,[7] (Isaac,[6] John,[5] Isaac,[4] Isaac,[3] Joseph,[2] Thomas,[1]) b. Apr. 28, 1814; m. in Franklinville, N. Y., Nov. 21, 1838, Caroline Stillman of Olean, N. Y.

CHILDREN: All born in Franklinville, N. Y.

3396. I. WELTHA ANN, b. Aug. 10, 1839.
3397. II. WILLIS B., b. Oct. 15, 1841; d. Feb. 25, 1842.
3398. III. FRED LOCKWOOD, b. Aug. 24, 1845.
3399. IV. GEORGE LEWIS, b. Portville, N. Y., Aug. 10, 1849.

1984. JOHN BURT GLEASON,[7] (Isaac,[6] John,[5] Isaac,[4] Isaac,[3] Joseph,[2] Thomas,[1]) b. Western, Mass., Jan. 21, 1819; d. Western, Dec. 23, 1900; m. in Western, Nov. 11, 1841, Nancy Woolworth of Ware, Mass.

CHILDREN:

3400. I. WILLIAM, } twins, b. July 21, 1842. d. Jan. 29, 1844.
3401. II. WARREN, } d. Apr. 11, 1843.
3402. III. FANNIE MARIA, b. West Brookfield, July 15, 1845.
+3403. IV. ELLEN SOPHIA, b. West Brookfield, July 16, 1847.
3404. V. EMMA JANE, b. Sunderland, Mass., Nov. 4, 1849; d. in Three Rivers, Mass, Mch. 10, 1852.
+3405. VI. FREDERICK BURT, b. May 8, 1854.
3406. VII. EMMA LOUISE, b. Williamsburg, Mass., May 24, 1857.

3407. VIII. RUTH BLODGETT, b. Williamsburg, Mass., Oct. 31, 1859; m. June 16, 1892, Wm. H. Young of Batavia, N. Y.; no children.

+3408. IX. ANNIE PHILINDA, b. Feb. 4, 1867.

1935. WEALTHY ANN GLEASON,[7] (Isaac,[6] John,[5] Isaac,[4] Isaac,[3] Joseph,[2] Thomas,[1]) b. Jan. 21, 1821; m. Chandler Giddings of West Brookfield. She d. May 15, 1891.

CHILDREN:

3409. I. LAURA ANN GIDDINGS, b. June 22, 1843.
3410. II. ISAAC WALTER GIDDINGS, b. July 16, 1845.
3411. III. IDA RUTH GIDDINGS, b. Apr. 11, 1849.
3412. IV. ALICE WEALTHY GIDDINGS, b. Apr. 29, 1852.
3413. V. MARY PARMELIA GIDDINGS, b. June 8, 1855.
3414. VI. CLARA CHANDLER GIDDINGS, b. May 1, 1859.

1986. CHARLES E. GLEASON,[7] (John, Jr.,[6] John,[5] Isaac,[4] Isaac,[3] Joseph,[2] Thomas,[1]) b. West Brookfield, Mass., Aug. 25, 1813; m. May 18, 1836, Emily Lincoln, who was b. Oct. 1, 1816: d. Jan. 14, 1904. He d. Apr. 4, 1905.

CHILDREN: Born in Warren, Mass.

3415. I. JENNIE A., b. Sept. 6, 1841; m. Oct. 4, 1865, George Norcross.

+3416. II. FRANK E., b. Feb. 12, 1850; m. Susan A. Ross.

1989. WILLIAM F. GLEASON,[7] (Francis,[6] John,[5] John,[4] James,[3] John,[2] Thomas,[1]) b. Marlboro, Mass., Feb. 20, 1808; d. Marlboro, Aug. 16, 1877. He m. in Marlboro, Dec. 1, 1837, Mary Russell, dau. of Abner and Sarah (Hayward) Russell, who was b. Weston, Mass., Apr. 23, 1815, and d. in Marlboro, May 9, 1886.

CHILDREN: All born in Marlboro, Mass.

3417. I. FAUSTINA A., b. Oct. 10, 1838; unmarried.
3418. II. SYLVESTER H., b. Oct. 4, 1840; unmarried.
3419. III. MELINIA ALMEDA, b. Sept. 19, 1842; m. July 28, 1868, Chas. Hapgood.

+3420. IV. OSCAR WILLIAM, b. Jan. 27, 1848

3421. V. ORISSA WILMENA, b. Nov. 13, 1850; unmarried.
3422. VI. FRANCES ARABELLA, b. Sept. 14, 1852.

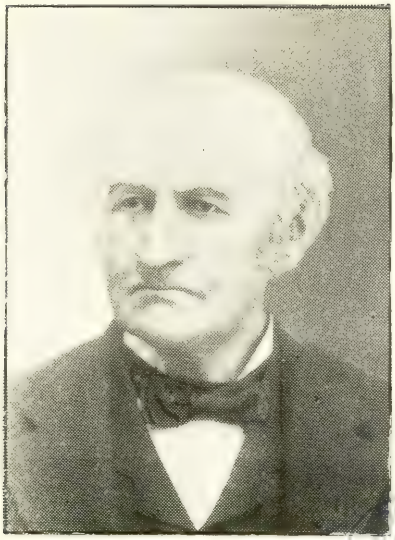

Charles E. Gleason.
(No. 1986)

1991. LUTHER H. GLEASON,[7] (Francis,[6] John,[5] John,[4] James,[3] John,[2] Thomas,[1]) b. Marlboro, Mass., Mch. 31, 1812; d. in Iowa, July 9, 1894; m. in Marlboro in 1834, Mary B. Felch, who was b. in Natick, Mass. They removed to Iowa in 1857.

CHILDREN:

3423. I. MARIETTA E., b. May 9, 1839.
3424. II. LINA, m. Feb. 6, 1865, James Daniels.
3425. III. CHARLES L.
3426. IV. MARTHA, m. Elijah Lamb.

1992. SOPHIA GLEASON,[7] (Francis,[6] John,[5] John,[4] James,[3] John,[2] Thomas,[1]) b. Apr. 18, 1814; m. Jan. 5, 1835, Capt. Francis Brigham. She d. of consumption, Aug. 30, 1845.

CHILD:

3427. I. LAURA S. BRIGHAM, b. Sept. 14, 1843.

1993. JOHN DANA GLEASON,[7] (Francis,[6] John,[5] John,[4] James,[3] John,[2] Thomas,[1]) b. Marlboro, Mass., May 3, 1816; d. Marlboro, Aug. 9, 1849; m. Mary Rice.

CHILDREN: All born in Marlboro, Mass.

3428. I. EMILY, b. June 6, 1841; m. Thomas Malley.
+3429. II. JAMES M., b. Aug. 17, 1843.
3430. III. ABBY JANE, b. Sept. 5, 1845; m. in Marlboro, June 28, 1869, Isaac Glover.

1996. ALLEN B. GLEASON,[7] (Francis,[6] John,[5] John,[4] James,[3] John,[2] Thomas,[1]) b. Marlboro, Mass., Oct. 19, 1822; m. in Marlboro, July 4, 1848, Mary H. Carter.

CHILDREN: All born in Marlboro, Mass.

3431. I. L. MARIA, b. May 18, 1853; m. Nov. 4, 1875, Chas. W. Smith.
3432. II. EFFIE C., b. May 27, 1857; d. July 5, 1869.
3433. III. C. BELLE, b. Oct. 13, 1859; unmarried.
3434. IV. ERNEST B., b. May 30, 1863: d. June 29, 1876.

1998. GEORGE HOWE GLEASON,[7] (Francis,[6] John,[5] John,[4]

James,[3] John,[2] Thomas,[1]) b. Marlboro, Mass., May 23, 1827 ; d. in Marlboro, July 8, 1855. He m. Jane Blair, who was b. Peterboro, N. H.

CHILDREN :

3435. I. GEORGE FRANCIS, b. Nov. 4, 1850 ; d. July 7, 1851.
3436. II. SOPHIA JANE, b. June 12, 1852.

1999. SIDNEY BROWN GLEASON,[7] (Joel,[6] James,[5] Joseph,[4] James,[3] John,[2] Thomas,[1]) b. Marlboro, Mass., Mch. 22, 1820 ; m. 1st, Eliza Jane Wheeler; m. 2nd, Apr. 20, 1902, Catherine M. Urquhart.

CHILDREN : By 1st wife; born in Marlboro, Mass.

+3437. I. JOEL CASTELAN, b. July 7, 1850.
+3438. II. FREDERIC BROWN, b. Oct. 3, 1852.
3439. III. MARY ELLEN, b. Feb. 10, 1857 ; m. Apr. 20, 1882, Sereno B. Hyde, who was b. Southboro, Mass., 1854.
3440. IV. EMMA S., b. Jan. 2, 1862 ; m. Feb. 25, 1897, John J. Connor, who was b. in Newport, R. I., 1859.
3441. V. SIDNEY WHEELER, b. Jan. 8, 1872.

2005. SARAH KATHERINE GLEASON,[7] (Benjamin,[6] James,[5] Joseph,[4] James,[3] John,[2] Thomas,[1]) b. Troy, N. Y., Oct. 18, 1827 ; d. Toledo, O., Jan. 9, 1900. She m. in Oswego, N. Y., Dec. 1, 1847, George R. Rogers.

CHILDREN :

3442. I. ROBERT R. ROGERS.
3443. II. HENRY G. ROGERS.
3444. III. ADELAIDE ROGERS.
3445. IV. GEORGE D. ROGERS.

2006. HENRY GLEASON,[7] (Benjamin,[6] James,[5] Joseph,[4] James,[3] John,[2] Thomas,[1]) b. Troy, N. Y. in 1834; m. in Oswego, N. Y., Sept. 23, 1857, Adelaide, dau. of James and Sarah Trowbridge.

Early in life Mr. Gleason entered the employ of a large hardware firm in Oswego, N.Y., of which he later became junior part-

BOSTON PUBLIC LIBRARY

Albert H. Gleason.

(No. 3446)

ner, which position he held for over 20 years. He took an active part in the social and public affairs of Oswego and was one of the leading citizens of that city. In 1880 he removed to New York where he has built up a large business as manufacturers' agent, and is now actively connected with three large concerns.

Mr. Gleason is possessed of an unusually strong personality and decided opinions. He is a staunch Republican and for many years he has taken an active part in politics, though he has never sought nor accepted any political office for himself. In 1887, he originated the movement of organizing Republican clubs and traveled extensively organizing clubs and inducing the better class of citizens to take an interest in politics. This movement met with great success and he later organized the National League of Republican Clubs at the Chickering Hall Convention in New York City. Mr. Gleason's connection with this work has given him a wide acquaintance with the representative men of the country, with Presidents Harrison, McKinley and Roosevelt, and the prominent leaders in the Republican party.

CHILD:

3446. I. ALBERT H., b. Oswego, N.Y., July 28, 1858; m. Oct. 4, 1887, Susie, dau. of J. W. Sheldon of Syracuse. No issue.

Albert H. Gleason was graduated from Prof. Hamilton's Military School, and began the study of law with N. W. Nutting, County Judge of Oswego County. In 1880 he removed to New York and was admitted to practice in 1881. In 1883 he formed a partnership with George S. Hastings, and this partnership continued until a few years ago when Mr. Hastings retired but Mr. Gleason is still engaged in practice under the firm name of Hastings & Gleason.

His specialty has been corporation and commercial practice, the organization of corporations, re-organization of business that has became insolvent, and he has been in charge of many large failures.

In 1909 he was elected President of the West Side Republican Club of which he has been an active member for a number of years. In politics he is a Republican, taking an active part in the various political campaigns, but has never held any public office.

At the present time he is First Vice-President of the Chesapeake & Western Railroad Company, and also a member of the Republican Club of the City of New York, the Hardware Club, and the Columbia Yacht Club.

2014. SILAS PERRY GLEASON,[7] (Jeremiah,[6] Silas,[5] Joseph,[4] James,[3] John,[2] Thomas,[1]) b. Washington, N. H., Nov. 5, 1824; m. Sep:. 7, 1854, Julia A. Barney, who was b. Nov. 6, 1826. They resided on the home farm near Washington, where he d. Nov. 17, 1896.

CHILD:

+3447. I. ARTHUR KINGSBURY, b. Washington, N. H., Aug. 5, 1855; m. Lilla E. Hurd.

2014a. MARTHA E. GLEASON,[7] (Jeremiah,[6] Silas,[5] Joseph,[4] James,[3] John,[2] Thomas,[1]) b. Washington, N. H., Feb. 18, 1828; m. Oct. 18, 1858, Joshua Philbrick. They resided in Washington, N. H., where he died Oct. 18, 1896. She died in South Lancaster, Mass., Aug. 7, 1907.

CHILD:

+3448. I. ALICE L. PHILBRICK, b. Mch. 28, 1864; m. Henry C. Wilcox.

2020. WILLIAM H. GLEASON,[7] (Gilbert Howe,[6] Silas,[5] Joseph,[4] James,[3] John,[2] Thomas,[1]) b. July 21, 1851; m. Nov. 22, 1876, Mary Ella Aldrich. They settled in Boston, Mass. He is Secretary of the Revere Rubber Co., Revere, Mass. Resides 12 Ruthven street, Roxbury.

CHILDREN:

3449. I. ETHEL AUGUSTA, b. April 24, 1879.
+3450. II. GILBERT HOWE, b. July 20, 1881.

2023. GEORGE A. GLEASON,[7] (Joseph,[6] Joseph,[5] Joseph,[4] James,[3] John,[2] Thomas,[1]) b. Lunenburg, Vt., June 20, 1833; m. 1st, in Colebrook, N. H., 1860, Susan Frances Irish, who d. in Colebrook, June 20, 1865; m. 2nd, in Hebron, Conn., in 1870, Frances G. Wilcox, who d. in Colebrook, May 4, 1897.

CHILDREN: By 1st marriage.

3451. I. MABEL, b. 1863.
3452. II. FRANCIS I., b. 1865.

By 2nd marriage; born Colebrooke, N. H.

3453. III. GEORGE HERBERT, b. July 8, 1871.
3454. IV. SUSIE GILBERT, b. Mch. 2, 1873.
3455. V. RALPH STORES, b. Oct. 27, 1875.
3456. VI. EVERETT SHARP, b. Feb. 11, 1877.
3457. VII. JOSEPH WOODBURY, b. Dec. 5, 1879.
3458. VIII. ELIZA FRANCES, b. July 17, 1881.

2026. CHARLES HERBERT GLEASON,[7] (Joseph,[6] Joseph,[5] Joseph,[4] James,[3] John,[2] Thomas,[1]) b. Lunenburg, Vt., Sept. 26, 1840; m. Dec., 1867, Ellen M. Cobb, who d. Dec. 1886.

CHILDREN:

3459. I. ALSON H., b. Feb., 1873.
3460. II. CLEMENT H., b. Aug. 1875; d. 1898.
3461. III. CLIFFORD J., b. Aug., 1875.
3462. IV. PAUL L., b. Dec., 1880.

2031. JOSEPH THOMAS GLEASON,[7] (George,[6] Joseph,[5] Joseph,[4] James,[3] John,[2] Thomas,[1]) b. Lunenburg, Vt., June 18, 1844; m. 1884, Mary A. Aldrich, dau. of Roswell Aldrich. They reside in Lyndonville.

CHILD:

3463. I. LOUISE M.

In December, 1861, Mr. Gleason enlisted in Co. K, 8th Regiment Vermont Volunteers, but was rejected on account of his youth. In August, 1862, he again enlisted in Co. E., Vermont Volunteers.

After the close of the war he engaged in farming for a few years, and in 1874 began the study of law. Two years later he was admitted to the bar of Vermont, and in partnership with A. F. Harvey, began the practice of his profession, at West Concord. In 1877 this partnership was dissolved, and Mr. Gleason removed to Lyndonville, where he has since resided, and where he has built up an extensive practice. He has served his county as Assistant Judge of the County Court, and has been elected to

various town offices. He is a member of the Congregational Church, and also a prominent member of the Masonic order, and of the Grand Army of the Republic. He has served as Director and Vice President of the Masonic Building Association; Clerk and Treasurer of the Lyndon Building Co., and Director of the National Bank of Lyndon. Public spirited and generous, he has given freely of his time and means for the material, intellectual and religious advancement of his town and community.

2036. JONATHAN GLEASON,[7] (Jonathan,[6] Jonathan,[5] Isaac,[4] Thomas,[3] John,[2] Thomas,[1]) b. Dec. 11, 1799; m. in Worcester, Feb. 26, 1823, Charlotte F. Chadwick, dau. of Daniel Chadwick, who was b. 1796, and d. Apr. 17, 1839.

CHILD:

3464. I. MARIA ELIZABETH, b. Oct. 17, 1824; m. in Worcester, Oct. 1, 1844, David H. Nye.
3465. II. CHARLES AUGUSTUS, b. May 28, 1826.

2037. PHILANDER GLEASON,[7] (Jonathan,[6] Jonathan,[5] Isaac,[4] Thomas,[3] John,[2] Thomas,[1]) b. Worcester, Mass., Mch. 20, 1802; m. in Worcester, July 11, 1826, Dolly, dau. of John and Grace (Whitney) Ranks, who was b. Worcester, Oct. 3, 1807.

CHILDREN:

3466. I. JONATHAN RANKS, b. Sept. 8, 1827.
3467. II. LUCY, b. Aug. 9, 1829.

2039. HENRY GLEASON,[7] (Jonathan,[6] Jonathan,[5] Isaac,[4] Thomas,[3] John,[2] Thomas,[1]) b. Worcester, Mass., Apr. 29, 1807; d. Acworth, N. H., July 14, 1864; m. in Worcester, Feb, 4, 1835, Roxilla Silsby, who was b. May 25, 1816, and d. Acworth, N. H., Feb. 11, 1906. They settled in Acworth in 1851.

CHILDREN:

3468. I. ROBERT D., b. Nov. 25, 1836; m. Rose Carson; no issue; d. Oct. 2, 1877.
+3469. II. MARY R., b. June 25, 1839.
+3470. III. CHARLES N., b. Nov. 18, 1843.
+3471. IV. FREDERICK F., b. Jan. 4, 1854.

2042. BENJAMIN GLEASON,[7] (Jonathan,[6] Jonathan,[5] Isaac,[4] Thomas,[3] John,[2] Thomas,[1]) b. Mch. 31, 1816; m. Dec. 30, 1838, Mary Ann Ford.

CHILD:

3472. I. LAURA JANE, b. Oct. 8, 1840.

2045. JOHN GLEASON,[7] (John,[6] Jonathan,[5] Isaac,[4] Thomas,[3] John,[2] Thomas,[1]) m. in Sutton, Apr. 9, 1833, Maria Tourtelot, dau. of Daniel Tourtelot, who was b. Aug. 5, 1812.

CHILDREN:

+3473. I. DANIEL A., b. Worcester, May 9, 1836.
3474. II. MARIA ELIZABETH, b. Worcester, Mch. 8, 1839.
3475. III. MARY, b. 1842.

2060. STEVEN HARTWELL GLEASON,[7] (James,[6] Jonathan,[5] Isaac,[4] Thomas,[3] John,[2] Thomas,[1]) b. Worcester, Mass., Nov. 16, 1807; d. Worcester, Dec. 16, 1881; m. in Worcester, Apr. 21, 1821, Lucy R. Bartlett. He was a carpenter. They resided in Worcester.

CHILDREN:

+3476. I. ALBERT, b. Apr. 12, 1833.
+3477. II. FRANCIS, b. Aug. 22, 1835.

2062. ANDREW GLEASON,[7] (James,[6] Jonathan,[5] Isaac,[4] Thomas,[3] John,[2] Thomas,[1]) b. Worcester, Dec. 27, 1811; m. Dec. 1, 1836, Celia Harwood. Settled in Hubbardton, Mass., in 1838.

CHILDREN:

3478. I. JUBAL CONVERSE, b. Nov. 9, 1837; m. July 31, 1867, Harriet A. Pierce, of N. Abington; d. 1893. He began the practice of medicine in Gilbertville, Mass., where he remained three years, and then removed to Rockland. For a time he was Medical Examiner for the Second Plymouth District. In 1870 he was elected to the Mass. House of Representatives. He was for seven years member of the School Board in Rockland; d. 1893.

3479. II. JAMES HARWOOD, b. Apr. 22, 1839; m. Aug. 16, 1816, Helen A. Greenwood; he d. Feb. 4, 1876.

3480. III. JUDSON MONROE, b Aug. 20, 1841; d. Dec. 1, 1841.

+3481. IV. SAMUEL S., b. May 1, 1842.

+3482. V. FREELAND SIBLEY, b. July 18, 1844.

3483. VI. WILLARD F., b. Dec. 24, 1846; m. Aug. 28, 1873, Hattie A. Reynolds of Barre; they reside in Holbrook.

2063. JONATHAN SIMONS GLEASON,[7] (James,[6] Jonathan,[5] Isaac,[4] Thomas,[3] John,[2] Thomas,[1]) b. Worcester, Mass., Sept. 13, 1814; m. in Holden, Mass., May 30, 1838, Elsa Hall.

CHILD: Born, Holden, Mass.

3484. I. DEXTER FRANKLIN, b. June 13, 1842.

2065. LEONARD GLEASON,[7] (James,[6] Jonathan,[5] Isaac,[4] Thomas,[3] John,[2] Thomas,[1]) b. Worcester, Mass., June 21, 1821; d. Holden, Mass., Dec. 3, 1900. He m. in Holden, Apr. 1851, Harriet Holden, dau. of John and Sally (Smith) Holden, who was b. in Holden, Jan. 9, 1814, and d. in Holden, Dec. 29, 1900.

Mr. Gleason lived on a farm near Holden. He and his wife were members of the Baptist Church.

CHILDREN:

3485. I. ELLEN M. CLEVELAND, adopted when 5 years of age; m. Sept. 11, 1870, Albert Goff; has four children; resides in Worcester, Mass.

3486. II. HARRIET J., d. aged 7 months.

2069. HENRY GLEASON,[7] (Joel,[6] Jonathan,[5] Isaac,[4] Thomas,[3] John,[2] Thomas,[1]) b. Worcester, Mass., Sept. 7, 1817; m. in Worcester, Sept. 28, 1845, Ann Maria Morse.

CHILD:

3487. I. ELIZA, b. Worcester, Mass., Apr. 30, 1846.

2074. ASHLEY WHITE GLEASON,[7] (Joel,[6] Jonathan,[5] Isaac,[4] Thomas,[3] John,[2] Thomas,[1]) b. Worcester, Mass., Mch. 21, 1831; m. in DeKalb, Ill., Mch. 22, 1858, Fanny Ellen Fritts, who was b. in Providence, N. Y., Nov. 16, 1837. In 1856 he moved

to DeKalb Co., Ill., and in 1865 to Strawberry Point, Clayton Co., Iowa. He is a farmer, and, with his brother, owns 300 acres of valuable land.

CHILDREN: Born in DeKalb County, Ill.

3488. I. SARAH E., b. Mch. 22, 1860.
3489. II. HATTIE M., b. June 30, 1862.

Born, Strawberry Point, Ia.

3490. III. MARY E., b. Aug. 8, 1866; d. Aug. 17, 1882.
3491. IV. FRANK BYRON, b. Sept. 1, 1868.
3492. V. EMMA, b. Oct. 29, 1881.

Mr. Gleason and his wife celebrated the 50th anniversary of their wedding, Mch. 22, 1908.

2090. JOHN BARBER,[7] (Isaac Barber,[6] Patience Gleason,[5] Isaac,[4] Thomas,[3] John,[2] Thomas,[1]) b. Feb. 4, 1791; m. Oct. 15, 1812, Polly Gale, who was b. Dec. 4, 1793; d. Apr. 13, 1860. He d. in Guilford, Vt., Jan. 18, 1844.

CHILDREN:

+3493. I. ALMEDA MELISSA BARBER, b. Apr. 30, 1813.
+3494. II. MARY LAURENTIA BARBER, b. Dec. 23, 1816.
3495. III. LUKE JUSTUS GALE BARBER, b. Sept. 10, 1818; d. Sept. 18, 1821.
+3496. IV. ABIGAIL LUCINDA BARBER, b. July 1, 1821.
+3497. V. MARSHALL LUKE BARBER, b. Jan. 21, 1825.
+3498. VI. GEORGE GALE BARBER, b. Jan. 21, 1832.

2091. ISAAC BARBER,[7] (Isaac Barber,[6] Patience Gleason,[5] Isaac,[4] Thomas,[3] John,[2] Thomas,[1]) b. Apr. 8, 1793; m. Sept. 12, 1816, Betsey Stearns, dau. of Daniel and Betsey Stears, of Brattleboro, Vt., who was b. Jan. 30, 1794; d. Nov. 7, 1874. He d. Mch. 10, 1867.

CHILDREN:

+3499. I. RHODA LOUISE BARBER, b. June 7, 1817.
+3500. II. ISAAC WILLARD BARBER, b. Oct. 3, 1818.
3501. III. ALMIRA ELIZABETH BARBER, b. Apr. 22, 1822; m. June 8, 1843, John Valentine Hall, (2nd wife). He was a carpenter in Bernardston. No children. He d. May 26, 1903 in Bernardston.

+3502. IV. CHARLES S. BARBER, b. Oct. 23, 1827.
+3503. V. LUCINDA MATILDA BARBER, b. Feb. 20, 1831.

2092. ASA BARBER,[7] (Isaac Barber,[6] Patience Gleason,[5] Isaac,[4] Thomas,[3] John,[2] Thomas,[1]) b. about 1795; m. Cynthia Ayers. He d. July 18, 1885; she d. 1875. They resided in Hartford, Conn., and Bernardston, Mass.

CHILD:

3504. I. AUGUSTA J. BARBER, m. Elon R. Green, son of Rodolphus and Nellie (Parmenter) Green of Northfield. He d. July 12, 1888; she d. Feb. 6, 1893. No children.

2093. EBENEZER BARBER,[7] (Isaac Barber,[6] Patience Gleason,[5] Isaac,[4] Thomas,[3] John,[2] Thomas,[1]) b. May 16, 1799; m. June 13, 1824, Sally Winchester, who was b. May 24, 1807. She was the dau. of Benjamin and Ruth (Hall) Winchester. She d. Apr. 11, 1884. He d. Nov. 18, 1876.

CHILDREN:

+3505. I. GILBERT ASA BARBER, b. Apr. 23, 1831.
3506. II. ANSEL SILAS BARBER, b. Apr. 23, 1833; m. Nov. 5, 1884, Mary Matilda Thomas of Marlboro, dau. of Charles and Matilda (Allen) Thomas, who was b. May 1, 1843. He lives in Guilford, Vt. Farmer. No children.

2094. LUCINDA BARBER,[7] (Isaac Barber,[6] Patience Gleason,[5] Isaac,[4] Thomas,[3] John,[2] Thomas,[1]) b. July 14, 1801; m. Aaron Weatherhead, who was b. Jan. 20, 1800, and d. 1844. She d. Dec. 17, 1896. They resided on a farm near Guilford, Vt.

CHILDREN:

3507. I. CHILD, d. in infancy.
3508. II. CHILD, d. in infancy.
3509. III. LAURA WEATHERHEAD, d. in childhood.
3510. IV. RHODA WEATHERHEAD, d. aged 20.
+3511. V. ELIZABETH WEATHERHEAD.

2095. JOHN BARBER,[7] (John Barber,[6] Patience Gleason,[5] Isaac,[4] Thomas,[3] John,[2] Thomas,[1]) b. Mch. 3, 1797; m. May 28,

1823, Anna Fairbanks, dau. of Jonathan and Sally (Ayers) Fairbanks, who was b. Nov. 3 or 15, 1804. He d. in Heath, Mch. 25, 1843. She m. 2nd, Ebenezer Benson. She d. Sept. 25, 1868.

CHILDREN:

3512. I. ROYAL F. BARBER, b. May 19, 1824.
+3513. II. LAURA ANNA BARBER, b. Aug. 19, 1826,
+3514. III. SARAH EMELINE BARBER, b. Oct. 29, 1827.
3515. IV. JOSEPH EMERSON BARBER, b. Oct. 29, 1829; m. June 5, 1852, Phila Castor; d. Dec. 13, 1852.
3516. V. JONATHAN S. BARBER, b. Jan. 16, 1832; m. Jeanette Clemons.
+3517. VI. LEVI W. BARBER, b. Feb. 15, 1837.

2098. EUNICE BARBER,[7] (John Barber,[6] Patience Gleason,[5] Isaac,[4] Thomas,[3] John,[2] Thomas,[1]) b. July 15, 1802; m. Mch. 6, 1822, Luther Purrington, who was b. Feb. 11, 1798. He lived in Heath, Mass. She d. June 29, 1836.

CHILDREN:

+3518. I. LUTHER PURRINGTON, b. June 29, 1823.
+3519. II. JOSHUA PURRINGTON, b. Nov. 18, 1824.
3520. III. EUNICE PURRINGTON, b. Sept. 19, 1826.
3521. IV. CYNTHIA PURRINGTON, b. Oct. 13, 1828.
3522. V. OLIVE PURRINGTON, b. Mch. 7, 1830.
3523. VI. LOUISA PURRINGTON, b. Dec. 12, 1831.
3524. VII. JOHN B. PURRINGTON, b. Sept. 9, 1833.
3525. VIII. ANNA LEVILLA PURRINGTON, b. May 11, 1836; d. Sept. 30, 1836.

2099. POLLY BARBER,[7] (John Barber,[6] Patience Gleason,[5] Isaac,[4] Thomas,[3] John,[2] Thomas,[1]) b. Mch. 13, 1805; m. Jan. 6, 1831, Alvah Hinsdale Wells, who was b. Nov. 2, 1800; lived in Charlemont; d. Feb. 23, 1875, or Feb. 1, 1878. She d. Jan. 3, 1875, or Jan. 22, 1890. All the sons lived in Buckland.

CHILDREN:

+3526. I. GEORGE FRINK WELLS, b. Jan. 10, 1832.
3527. II. HENRY CHRISTOPHER WELLS, b. Aug. 10, 1834; m. May 24, 1855, Helen Houghton; d. Sept. 14 or 19, 1866.

3528. III. LEONARD BARBER WELLS, b. July 9, 1838; m. Jan. 9, 1867, Augusta Phebe Woodward. She lives in Shelburne Falls or E. Charlemont.

+3529. IV. AUSTIN SANDERSON WELLS, b. May 2, 1841.

3530. V. ALONZO ALVAH WELLS, b. May 3, 1843; d. Dec. 25, 1863, in the war for the Union; unmarried.

2100. EBENEZER BARBER,[7] (John Barber,[6] Patience Gleason,[5] Isaac,[4] Thomas,[3] John,[2] Thomas,[1]) b. Mch. 10 or 16, 1807; m. Margaret Coates, sister of Calvin Coates, and dau. of Hezekiah and Margaret Coates.

CHILDREN:

3531. I. GEORGE BARBER, b. July 16, 1829; d. in Sherburne, N. Y., June 26, 1855. (Or b. Aug. 26, 1836; d. May 6, 1858.)

3532. II. ELVIRA BARBER, lived in Syracuse, N. Y.

3533. III. ELIHU BARBER, lived in Syracuse, N. Y.

3534. IV. MARY BARBER, lived in Syracuse, N. Y.

3535. V. ANN BARBER, lived in Syracuse, N. Y.

2101. WILLARD BARBER,[7] (John Barber,[6] Patience Gleason,[5] Isaac,[4] Thomas,[3] John,[2] Thomas,[1]) b. Whittingham, Vt., Apr. 15, 1809; m. in Halifax, Vt., Dec. 31, 1835, Maria H. Nash, dau. of Lewis and Jemima (Bailey) Nash, who was b. in Williamstown, June 16, 1818, and d. in Buckland, Apr. 2, 1904. He d. in E. Charlemont, July 6, 1881.

CHILDREN:

+3536. I. MARY JEMIMA BARBER, b. Heath, Oct. 28, 1836.

+3537. II. OLIVE MARIA BARBER, b. Jan. 7, 1839.

+3538. III. ANN AMELIA BARBER, b. Jan. 11, 1840.

3539. IV. LEVI LEVINS BARBER, b. Oct. 19, 1841; d. Mch. 30, 1863; unmarried.

+3540. V. EUNICE FIDELIA BARBER, b. Jan. 11, 1847.

2103. EMILY BARBER,[7] (John Barber,[6] Patience Gleason,[5] Isaac,[4] Thomas,[3] John,[2] Thomas,[1]) b. in Heath, Mch. 26, 1813; m. Feb. 4, 1836, Calvin Coates, son of Hezekiah and Margaret Coates, who was b. in Coleraine, Dec. 28, 1812; lived in Charlemont; d. Jan. 2, 1894; carpenter. She d. Sept. 13, 1903.

Lurilla (Barber) Dunnell.
(No. 2114)

Timothy Barber.
(No. 2107)

CHILDREN:

+3541. I. ELON COATES, b. June 23, 1837.

3542. II. LEWIS COATES, b. Aug. 29, 1839; d. June 27, 1858; unmarried.

+3543. III. CALVIN ALONZO COATES, b. Apr. 18, 1841.

3544. IV. WILLARD LEMUEL COATES, b. Jan. 17, 1843; m. Nov. 26, 1864, his cousin, Olive Barber, (No. 3537).

3545. V. DAVID FOSTER COATES, b. Apr. 25, 1845; d. in war for the Union, July 18, 1864; unmarried.

3546. VI. CHESTER SELDEN COATES, b. May 26, 1847; m. Nov. 7, 1869, Frances Martin, who was b. in Leyden, Feb. 13, 1844. No children; lives E. Charlemont.

3547. VII. HEZEKIAH COATES, b. Feb. 27, 1849; d. Aug. 25, 1891; unmarried.

3548. VIII. EMILY SOPHIA COATES, b. Oct. 4, 1851; m. May 10, 1872, Enos Stanton; lives in Greenfield.

3549. IX. LEVI TYLER COATES, b. Oct. 2, 1853; m. Mch. 27, 1902, Ida Stetson; lives in E. Charlemont.

3550. X. FREDERIC EZEKIEL COATES, b. June 22, 1857; d. Aug. 5, 1859.

2106. MOSES BARBER,[7] (Moses Barber,[6] Patience Gleason,[5] Isaac,[4] Thomas,[3] John,[2] Thomas,[1]) b. E. Charleton, Mass., June 30, 1803; m. 1st, Jan. 1832, Marietta Buck, who d. July 19, 1852. He m. 2nd, 1858, Fidelia Althea Gardner, dau. of Samuel and Mercy (Olin) Gardner, who d. Aug. 14, 1885. He lived in Richville, N. Y.; merchant and druggist, and later, owner of grist and saw mill; d. Jan 19, 1875.

CHILDREN: All by 2nd marriage.

3551. I. MARY ETTA BARBER, b. Oct. 14, 1859; unmarried Jan. 1905; lives Richville, N. Y.; teacher.

3552. II. HARRIET ADELE BARBER, b. Mch. 19, 1861; m. early in 1906, Mr. A. F. Spooner; they live in Richville, N. Y.

3553. III. LELA JANE BARBER, b. Jan. 7, 1863; m. Oct. 19, 1882, Chas. Edwin Small, son of Jacob and Dorothy Ann (Hills) Small; no children.

2107. TIMOTHY BARBER,[7] (Moses Barber,[6] Patience Gleason,[5] Isaac,[4] Thomas,[3] John,[2] Thomas,[1]) b. in E. Charlemont, Mch. 12 or 23, 1805; m. Oct. 2, 1826, Anna Benson, dau. of Jonathan and Sarah (Cutler) Benson, of Thompson, Conn., who was b. Aug. 16, 1802. They moved to Stamford, Vt., where all his children were born. He d. in Stamford, June 1, 1881; she d. in Stamford, July 13 or 15, 1872.

CHILDREN:

+3554. I. TIMOTHY CONSIDER BARBER, b. July 19, 1827.
3555. II. JONATHAN BARBER, b. Apr. 20, 1829.
3556. III. MARY ANNA BARBER, b. Jan. 30, 1831; d. Feb. 2, 1838.
+3557. IV. ABIGAIL ALLEN SARAH BARBER, b. May 1, 1832.
3558. V. ELIZABETH BARBER, b. Aug. 22 or 23, 1833; m. Jan. 2, 1852, Russell Bryant Morton; d. in Clarksburg, Mass., May 1, 1855.
+3559. VI. HENRY G. BARBER, b. June 13, 1836.
3560. VII. MOSES BARBER, b. July 8, 1839; m. 1863, Mary Burbank; d. Nov. 22, 1863; no children.
+3561. VIII. SOLOMON GLEASON BARBER, b. Mch. 5, 1843.
3562. IX. REBECCA MILLONIA BARBER, b. July 9, 1844; m. July 8, 1866, Joel Thomas; she d. in Cowskin, Mo., Jan. 29, 1901; he lives in Marena, Ok.
+3563. X. ADONIRAM JUDSON BARBER, b. Dec. 10, 1845 or 1846.
3564. XI. GEORGE OSBORN BARBER, b. July 9, 1847; d. Dec. 30, 1849 or 1869.
3565. XII. INFANT.

2109. REBEKAH BARBER,[7] (Moses Barber,[6] Patience Gleason,[5] Isaac,[4] Thomas,[3] John,[2] Thomas,[1]) b. in Charlemont, Jan. 16, 1807; m. June 7, 1831, John White, son of Luke and Eunice White, who was b. in Heath, June 10, 1805. John White was educated for the ministry, but became a teacher, merchant, and later farmer; lived in La Grange and Ellery, N. Y., and Union City, Pa. He d. May 23, 1853, in Harmony township, N.Y., and she m. 2nd, in 1854, Stephen Messenger, who d. in 1859. She d. in White's Mills, Carter Co., Mo., Nov. 19, 1881.

CHILD:

+3566. I. JOHN BARBER WHITE, b. Dec. 8, 1847.

2114. LURILLA BARBER,[7] (Moses Barber,[6] Patience Gleason,[5] Isaac,[4] Thomas,[3] John,[2] Thomas,[1]) b. Feb. 18, 1815; m. Apr. 21, 1836, David Dunnell, son of Samuel and Polly (Dudley) Dunnell, who was b. (perhaps) May 28, 1812, and d. in Greenfield, Mch. 22, 1896. He was a farmer, and lived in Coleraine and Charlemont. She d. May 31, 1880.

CHILDREN:

+3567. I. LURILLA MARIA DUNNELL, b. Oct. 4, 1837.
3568. II. DAVID LAWSON DUNNELL, b. May 9, 1839; served in Civil War; d. Jan. 19, 1875; unmarried.
+3569. III. CELIA ELIZABETH DUNNELL, b. Apr. 7, 1840.
+3570. IV. SUSAN GRACE DUNNELL, b. Jan. 29, 1842.
+3571. V. ALTHEA JOSEPHINE DUNNELL, b. Aug. 6, 1843.
+3572. VI. LYMAN LAROY DUNNELL, b. Jan. 28, 1846.
3573. VII. ADELLA AUGUSTA DUNNELL, b. Nov. 23, 1855; d. May 6, 1884; unmarried.

2116. FANNIE LUCILDA BARBER,[7] (Moses Barber,[6] Patience Gleason,[5] Isaac,[4] Thomas,[3] John,[2] Thomas,[1]) b. Apr. 16, 1820; m. Mch. 14, 1843, Ansel Kendrick, son of Samuel and Sally (Gleason) Kendrick, who was b. Sept. 10, 1813, and d. in E. Charlemont, Aug. 27, 1892. She d. in Charlemont, 1899.

CHILDREN:

+3574. I. MOSES BARBER KENDRICK, b. Jan. 6, 1844.
+3575. II. FANNIE ELIZABETH KENDRICK, b. Nov. 18, 1846.
+3576. III. JEROME ANSEL KENDRICK, b. Aug. 31, 1848.

2117. TIMOTHY ROOT,[7] (Timothy Root,[6] Patience Gleason,[5] Isaac,[4] Thomas,[3] John,[2] Thomas,[1]) b. Nov. 29, 1802; m. Nov. 2, 1830, Lucy Jane Patton.

CHILDREN:

3577. I. ROBERT PATTON ROOT, b. Aug. 10, 1831.
3578. II. MARY ELIZABETH ROOT, b. Jan. 9, 1834.
3579. III. LYDIA ANN ROOT, b. Aug. 20, 1836; m. Sept. 20, 1860, Theron H. Rice, of Memphis, Tenn.
3580. IV. WM. ERASTUS ROOT, b. June 10, 1841.
3581. V. THOMAS B. M. ROOT, b. Feb. 29, 1844.

2118. JOSEPH GILES ROOT,[7] (Timothy Root,[6] Patience Gleason,[5] Isaac,[4] Thomas,[3] John,[2] Thomas,[1]) b. Dec. 2. 1804; m. July 11, 1837, Eslee S. Slate.

CHILDREN:

3582. I. FREDERICK E. ROOT, b. Sept. 2, 1838; m. Nov. 29, 1860, Isidore Field.
3583. II. CHARLES J. ROOT, b. Sept. 17, 1842.
3584. III. E. ADDIE ROOT, b. Apr. 20, 1844.

2120. JARVIS ROOT,[7] (Timothy Root,[6] Patience Gleason,[5] Isaac,[4] Thomas,[3] John,[2] Thomas,[1]) b. Oct.3, 1809; m. Apr. 3, 1838, Lucretia Dickinson, of Northfield, Mass.

CHILDREN:

3585. I. HENRY JARVIS ROOT, b. Apr. 14, 1840; d. Aug. 19, 1855.
3586. II. MARY L. ROOT, b. Aug. 13, 1843.
3587. III. JEANETTE ROOT, b. June 13, 1851.

2125. DR. SILAS ORESMUS GLEASON,[7] (Silas,[6] Solomon,[5] Isaac,[4] Thomas,[3] John,[2] Thomas,[1]) b. Colerain, Mass., Nov. 3, 1818; m. in Windhall, Vt., July 3, 1844, Rachel Ingall Brooks, who was b. Windhall. Nov. 27, 1820. He d. 1879.

CHILDREN:

3587a. I. ADELE AMELIA, b. Ithica, N. Y., Dec. 25, 1850; unmarried.
+3587b. II. EDWARD BROOKS, b. Nov. 3, 1855.

The following sketch of Dr. Gleason's life appeared in the "Elmira Gazette," of Apr. 5, 1899:

"Dr. Silas O. Gleason, founder of the famous Gleason Sanitarium of this city, is dead. His demise occurred last evening at the Le Grande, in Buffalo, where he aad been spending the winter with his wife. who with other members of the family, were with him during his last hours.

"Dr. Gleason was one of Elmira's best known physicians, known principally because he was the founder of Gleason's Sanitarium, which was formerly known, for many years, as the Water Cure. He was born in Colerain, Mass., Nov.3, 1818, a son of Silas

Gleason, a farmer, who moved to Vermont in 1823, where he died about 1870, at the age of 64 years.

"Dr. Silas O. Gleason was educated in the common schools until 21 years old; was brought up to manual labor, and received some schooling also in Whitesboro, Oneida County, N. Y., paying his board by doing chores about the farm, in which occupation he was engaged for about eight months.

"He was a student in Oberlin College for two years, but hard work, too much study and ill-health, compelled him to return to Vermont for a year to recuperate, still, however, keeping up his studies. He next attended the Castleton Medical College of Vermont and graduated third in the class of '44. He practiced in Carlisle for one year, spending the next two years lecturing on anatomy and hygiene in New York State. He traveled in Allegany County in 1847, where he established the third Water Cure in the United States, remaining there two years. He then formed a partnership with Dr. Jackson, now of the Danville Water Cure and bought a hotel at Skaneateles Lake, which he sold after three years to Dr. Jackson. He then went to Burdicks on the east shore of Cayuga Lake, where he stayed one year. From there, in 1852, he removed to this city (Elmira) where he has since made his home. He became associated with Fox Holden and M. Hale in this city, who together built the building of which Dr. Gleason has been sole owner for many years.

"Dr. Gleason married in 1844, Miss Rachel Brooks, daughter of Reuben Brooks, a public man of prominence. After her marriage she took up the study of medicine with her husband, and at the meeting of the eclectics in Syracuse, Dr. Gleason introduced a resolution to admit women to membership, which resolution was carried, his wife being the first woman to enter any medical college in the world which publicly opened its doors to women.

"Dr. Gleason, during his lifetime, treated patients from all over the world, many of them well known. Colfax, Sunset Cox and other distinguished people have been under the Doctor's care.

"During the past few years, his health has been gradually failing and last November he went to Buffalo with his wife and took up his apartments at the Le Grande. He has, since that, grown feebler, until death finally overtook him, resulting from a general breaking down of the system due to old age. Dr. Gleason's wife,

his son, E. B., of this city, and daughter, Adele A., of Buffalo, were with him when he passed away. His daughter is a practicing physician in Buffalo, and a graduate of the medical department of the Philadelphia college.

"E. B. Gleason, son of Dr. Gleason, is now business manager of the Sanitarium in this city."

2128. RUBIN GLEASON,[7] (Abijah,[6] Solomon,[5] Isaac,[4] Thomas,[3] John,[2] Thomas,[1]) b. August 11, 1820; m. Frances Jane Snow.

CHILDREN:

3588. I. SON.
3589. II. DAUGHTER.

2129. SUSAN A. GLEASON,[7] (Abijah,[6] Solomon,[5] Isaac,[4] Thomas,[3] John,[2] Thomas,[1]) b. Aug. 11, 1820; m. 1844, N. B. Reynolds, who d. in 1893.

CHILDREN:

3590. I. JOSEPH H. REYNOLDS, b. Apr. 10, 1846; d. July, 1848.
3591. II. ANN E. REYNOLDS, b. Feb. 2, 1849.
3592. III. WM. A. REYNOLDS, b. Sept. 6, 1850.
3593. IV. FREDERICK A. REYNOLDS, b. Nov. 8, 1855.
3594. V. LAURA ELLEN REYNOLDS, b. Mch. 18, 1861; d. Oct. 1891.

2130. MARTHA ANN GLEASON,[7] (Abijah,[6] Solomon,[5] Isaac,[4] Thomas,[3] John,[2] Thomas,[1]) b. June 12, 1844; m. June 7, 1843, Edward E. Warfield, of Heath, Mass., who d. Oct. 29, 1890.

CHILDREN:

+3595. I. ABBIE JANE WARFIELD, b. Sept. 25, 1845.
3596. II. WILLIAM SPENCER WARFIELD, b. Oct. 2, 1847; m. Jan. 8, 1871, Miss Lucy Bissell of Charlemont, Mass.
+3597. III. HERBERT EDWARD WARFIELD, b. Nov. 25, 1855.

2131. EDMUND GLEASON,[7] (Abijah,[6] Solomon,[5] Isaac,[4] Thomas,[3] John,[2] Thomas,[1]) b. May 7, 1826; m. Mch. 22, 1849, Lucinda S. Sumner, who was b. Stamford, Vt., May 30, 1829.

CHILDREN: All born in Heath, Mass.

3598. I. FRANK EDGAR, b. May 22, 1850; d. Jan. 8, 1859.
3599. II. CLARENCE EUGENE, b. Jan. 13, 1854.
+3600. III. FRED EDWIN, b. June 30, 1859.
3601. IV. INFANT, b. Jan. 15, 1867; d. Jan. 17, 1867.

2132. ABIJAH WELLS GLEASON,[7] (Abijah,[6] Solomon,[5] Isaac,[4] Thomas,[3] John,[2] Thomas,[1]) b. Heath, Mass., Mch. 21, 1828; d. Heath, May 7, 1893; he m. in Charlemont, Mass., May 9, 1855, Mary Philena Nichols, dau. of Theodore and Harriet Matilda Street Nichols, who was b. at Charlemont, Jan. 26, 1835, and d. in Heath, Jan. 25, 1893. He was a soldier in the Civil War.

CHILDREN: Born in Heath, Mass.

3602. I. HENRY AUGUSTINE, b. Jan. 26, 1859; d. Sept. 23, 1882.
3603. II. HATTIE STREET, b. July 23, 1872; d. Heath, Jan. 5, 1874.

2133. ELLEN B. GLEASON,[7] (Abijah,[6] Solomon,[5] Isaac,[4] Thomas,[3] John,[2] Thomas,[1]) b. Apr. 17, 1830; m. 1846, Joseph L. Hannum. They reside in Lincoln, Ill.

CHILDREN:

3604. I. NELLIE HANNUM.
3605. II. EDSON HANNUM.
3606. III. LORA HANNUM.
3607. IV. CHILD.

2135. SAMUEL K. GLEASON,[7] (Abijah,[6] Solomon,[5] Isaac,[4] Thomas,[3] John,[2] Thomas,[1]) b. Jan. 11, 1834; m. Martha Jane Temple, of Heath, Mass., dau. of David and Martha H. (Christie) Temple, who was b. Mch. 25, 1838; he d. Apr. 26, 1887.

CHILDREN: Born in Heath, Mass.

3608. I. CLIFFORD H., resides Shelburne Falls, Mass.
3609. II. CARRY, m. W. Barta.
3610. III. MARTHA, m. Wm. Kendrick.

2139. WILLIAM S. GLEASON,[7] (William,[6] Solomon,[5] Isaac,[4] Thomas,[3] John,[2] Thomas,[1]) b. Sept. 23, 1830; m. Feb. 29, 1852, Lydia Sumner.

CHILDREN:

+3611. I. WILLIAM EVERETT.
+3612. II. HERBERT LESLIE.
3613. III. HENRY LYMAN, m. 1st, Oct. 1883, Minnie Chapin; m. 2nd, in 1889 or 1890, Maggie Haley; m. 3rd, Aug. 11, 1906, Susie Brown.
3614. IV. CORA MELISSA, m. Feb. 27, 1877, William S. Allard.
3615. V. LUCY ELIZA, m. Nov. 28, 1879, Ezra A. Allard.
3616. VI. EDWARD HOMER, d. of scarlet fever, Feb. 4, 1874.
3617. VII. THOMAS SPENCER, d. of scarlet fever, Feb. 9, 1874.

2169. OSCAR GLEASON,[7] (Marcellus,[6] Ezra W.,[5] Solomon,[4] Thomas,[3] John,[2] Thomas,[1]) b. Center Lisle, N.Y., Aug. 29, 1827; m. in Richford, N. Y., Aug. 13, 1849, Sarah J. Cross, who was b. in Old Stockbridge, Mass., Aug. 24, 1831.

In 1848 he removed to Berkshire, Tioga Co., Pa., and in 1869 to what was then called Union Mills, now Union City, Erie Co., Pa., where (1908) he still lives; is a blacksmith.

CHILDREN: Born in Berkshire, Mass.

3618. I. JAMES LYMAN, b. July 22, 1850; m. in Waterford, Erie Co., Pa., Eva H. Jones of Erie City, Pa. He d. in Union City, Pa., Oct. 15, 1877; she d. in Bradford, Pa., Nov. 11, 1883.
+3619. II. OSCAR BERTRAND, b. May 13, 1858.

2170. EZRA FITCH GLEASON,[7] (Marcellus,[6] Ezra W.,[5] Solomon,[4] Thomas,[3] John,[2] Thomas,[1]) b. Center Lisle, N. Y., June 18, 1825; d. Binghampton, N.Y., Apr. 25, 1895; m. in Berkshire, N.Y., June 11, 1850, Betsey B. Collins, who was b. in Berkshire, Mch. 6, 1831, and d. in Berkshire, Aug. 15, 1906.

CHILDREN:

3620. I. CHARLES M., b. Apr. 20, 1851; d. Oct. 27, 1853.
3621. II. ABBIE BALL, b. Oct. 27, 1854; d. Feb. 16, 1860.
3622. III. WILLIE H., b. Oct., 1856; d. Sept. 14, 1858.
3623. IV. WILLIAM H., b. Berkshire, N. Y., June 7, 1859.
+3624. V. HENRY GARDNER, b. Lisle, N.Y., Aug. 28, 1867.

2173. CAROLINE E. GLEASON,[7] (Benjamin H.,[6] Ezra W.,[5] Solomon,[4] Thomas,[3] John,[2] Thomas,[1]) b. July 9, 1834; m. Dec. 12, 1854, Amasa Aldrich. She d. July 12, 1856.

CHILD:

3625. I. CAROLINE ALDRICH, b. May 21, 1856.

2175. JAMES E. GLEASON,[7] (Benjamin H.,[6] Ezra W.,[5] Solomon,[4] Thomas,[3] John,[2] Thomas,[1]) b. Nov. 2, 1838; d. Jan. 30, 1908. He m. Sept. 12, 1867, Corris Harrison. They resided in Kingsville, O.

CHILDREN:

3626. I. ALTA MAY, b. Sept. 11, 1875; is a school teacher.
3627. II. NORMAN BERTRAND, b. Aug. 21, 1879; d. Jan. 22, 1893.

2201. HELEN BANCROFT,[7] (Dyar Bancroft,[6] Noadiah Bancroft,[5] Esther Gleason,[4] Isaac,[3] Isaac,[2] Thomas,[1]) b. Aug. 12, 1816; m. 1st, Mch. 26, 1834, Hazelton Walkley of New York. He d. Feb. 23, 1864, and she m. 2nd, in 1867, Emmons Putney of Goshen, Mass. She d. Jan. 27, 1868.

CHILDREN: All by 1st marriage.

3627a. I. SARAH JOSEPHINE WALKLEY, b. 1836; d. Oct. 5, 1847.
+3627b. II. HELEN ISABEL WALKLEY.
+3627c. III. EMMA ERNESTINE WALKLEY.
+3627d. IV. ARTHUR HAZELTON WALKLEY.
3627e. V. DOUGLAS LYMAN WALKLEY, d. 1872.

2203. WILLIAM BANCROFT,[7] (Dyar Bancroft,[6] Noadiah Bancroft,[5] Esther Gleason,[4] Isaac,[3] Isaac,[2] Thomas,[1]) b. Oct. 8, 1824; m. June 7, 1854, Julia Ann Trowbridge, dau. of Henry and Harriet (Hayes) Trowbridge of New Haven, Conn., and granddaughter of Ezekiel Hayes of Branford, Conn.

William Bancroft d. Oct. 30, 1895.

CHILDREN:

3627f. I. ELLEN JOSEPHINE BANCROFT, b. Mch. 11, 1856.
+3627g. II. FREDERIC HALL BANCROFT, b. June 11, 1858.

3627h. iii. William Rutherford Hayes Bancroft, b. Jan. 13, 1861.

3627i. iv. Eliza Trowbridge Bancroft, b. Feb. 26, 1866.

At the age of 18 years, William Bancroft went to New York city and secured employment as clerk in a large dry goods store. In 1852 he went to the Barbadoes in the employ of the firm of his brother-in.law, H. Trowbridge & Sons. Two years later he returned to New York and engaged in the silver plating business, the firm name being Bancroft, Redfield & Rice. This was the first establishment of the kind in New York.

In 1865 he returned to Chesterfield, Mass.

William Bancroft and his wife, Julia Trowbridge, were second cousins, their maternal grandfathers, Rutherford and Ezekiel Hayes, being brothers.

2210. LE GRAND BANCROFT,[7] (Dr. Rulandus Bancroft,[6] Oliver Bancroft,[5] Esther Gleason,[4] Isaac,[3] Isaac,[2] Thomas,[1]) b. Elmira, N. Y., July 17, 1819; m. June 17, 1845, Emeline Randall of Albany, N. Y. He was an attorney. They resided in Albany.

Children:

3628. i. Harriet M. Bancroft, b. Feb. 21, 1851.

3629. ii. Jennie Bancroft, b. May 26, 1856.

2213. I. HEZEKIAH ALLEN,[7] (Azubah Gleason,[6] Isaac G.,[5] Isaac,[4] Isaac,[3] Isaac,[2] Thomas,[1]) b. Feb. 27, 1804; m. in Providence, R. I., Oct. 9, 1834, Elvira Chase.

Children:

3630. i. Elvira E. Allen, b. Jan. 31, 1837.

3631. ii. Hezekiah Allen, b. Sept. 11, 1838.

3632. iii. Emily Allen, b. Jan. 4, 1841.

Dr. Stiles in his "Ancient Windsor" indicates that the Windsor records show that Hezekiah Allen's wife was Emeline Abbe, but he also states that according to the family record, the wife's name was Elvira Chase.

2215. ISAAC GLEASON ALLEN,[7] (Azubah Gleason,[6] Isaac, G.,[5] Isaac,[4] Isaac,[3] Isaac,[2] Thomas,[1]) b. Jan. 6, 1807; m. Oct. 20,

1831, Sabra Thompson, dau. of John McKnight and Sabra (Allen) Thompson, who was b. in E. Windsor, Mch. 2, 1807. They resided in Hartford, where he d. Aug. 24, 1886.

CHILDREN:

3633. I. EMILY GLEASON ALLEN, b. June 12, 1833; d. Oct. 12, 1834.

3634. II. EMMA GLEASON ALLEN, b. Hartford, July 24, 1842.

2218. ISAAC GILLETTE GLEASON,[7] (Isaac,[6] Isaac G.,[5] Isaac,[4] Isaac,[3] Isaac,[2] Thomas,[1]) b. Oct. 15, 1810; m. Dec. 17, 1835, Amanda Church.

CHILDREN:

3635. I. ARA.
3636. II. ISAAC.
3637. III. HORACE.
3638. IV. PARCY.
3639. V. AZUBAH.
3640. VI. MARTHA.

From another record, it seems probable that these children all d. unmarried.

2220. MONROE GLEASON,[7] (Isaac,[6] Isaac G.,[5] Isaac,[4] Isaac[3] Isaac,[2] Thomas,[1]). In 1850 he moved to Liverpool, N. Y., with his father, Isaac, the musician. He m. twice; lived in Worthington, Hinsdale, and at last in Pittsfield, Mass., where he d. in the summer of 1898.

CHILD:

3641. I. JAMES, resides Pittsfield, Mass.

There were four other children of whom record was not given.

2221. DARWIN GLEASON,[7] (Isaac,[6] Isaac G.,[5] Isaac,[4] Isaac.[3] Isaac,[2] Thomas,[1]) m. three times.

CHILD:

3642. I. WALLACE, resides Cheyenne, Wyo.

2226. HENRY HORACE GLEASON,[7] (Horace,[6] Isaac G.,[5] Isaac,[4] Isaac,[3] Isaac,[2] Thomas,[1]) b. Worthington, Mass., Apr.

25, 1819; m. 1st, Mch. 27, 1845, Mary Anice Spring, who d. Oct. 7, 1887; m. 2nd, May 5, 1889, Martha R. Warner, who d. in Sioux Rapids, Ia., June 24, 1906.

CHILDREN: All born in Venango Co., Pa. By 1st marriage.

3643. I. ISAAC GILLETTE, b. Oct. 26, 1846.
+3644. II. JOEL HENRY, b. July 21, 1848.
+3645. III. SARAH ELIZABETH, b. Apr. 9, 1850.
+3646. IV. IRA WARNER, b. Dec. 13, 1852.
+3647. V. MYRA PRISCILLA, b. July 24, 1854.
3648. VI. JOHN ADAMS, b. July 4, 1856; unmarried; resides Andes, S. D.
3649. VII. THOMAS JEFFERSON, b. July 4, 1856; m.; resides Shadeland, Pa.
3650. VIII. THEODOSIA, b. 1858; d. in infancy.
3651. IX. JAMES DEXTER, b. Dec. 24, 1859; m.; resides Platte, S. D.
+3652. X. MARY LUCINA, b. Aug. 3, 1865.

2227. ISAAC GLEASON,[7] (Horace,[6] Isaac G.,[5] Isaac,[4] Isaac,[3] Isaac,[2] Thomas,[1]) b. Worthington, Mass., Jan. 11, 1824; d. Mead, Pa., Jan. 11, 1892. He m. in Mead, Pa., July 2, 1854, Elizabeth Olmstead.

In 1853 Isaac Gleason came from Mass. and purchased a farm in Mead Tp., Pa. In 1862 he united with the Baptist Church in Wayland.

CHILDREN:

+3653. I. WILLIAM B., b. Aug. 8, 1855.
3654. II. CHARLES E., b. Feb. 19, 1857; m. 1892, Mary Ann Strong; no children; resides Meadville, R. F. D., No. 11.
3655. III. EMMA, b. 1863; d. Nov. 16, 1907; m. Apr. 9, 1901, W. H. Duncan.
3656. IV. FRANK, b. 1865; unmarried.
+3657. V. OSCAR, b. 1870; m. Flora Dewey.

2234. AZUBAH GLEASON,[7] (Ara,[6] Isaac G.,[5] Isaac,[4] Isaac,[3] Isaac,[2] Thomas,[1]) b. Mch. 27, 1822; m. Anson S. Lacy; lived in Liverpool, N. Y.

CHILD:

3658. I. HENRY LACY.

2235. WILLARD GLEASON,[7] (Ira,[6] Isaac G.,[5] Isaac,[4] Isaac,[3] Isaac,[2] Thomas,[1]) b. July 16, 1823; d. July 21, 1883; m. Ellen Sherman. They resided in Liverpool, N. Y.

CHILDREN:

3659. I. FRANK, b. Nov. 9, 1857; m. Carrie Huntington; has three children.
3660. II. FRED, b. Dec. 31, 1858; m. Mary Murgatroid; no children.
3661. III. EMMA, b. July 23, 1863; unmarried.
3662. IV. WILLIS, b. May 8, 1869; m. Lula Clement; has three children.

2236. CAROLINE GLEASON,[7] (Ira,[6] Isaac G.,[5] Isaac,[4] Isaac,[3] Isaac,[2] Thomas,[1]) b. Sept. 27, 1825; m. Frank Alvord, son of Cyrus and Asenath (Smith) Alvord, who was b. at So. Hadley, Mass., Apr. 3, 1818. They resided at Liverpool, N. Y.

CHILDREN:

3663. I. FRANK ALVORD.
3664. II. CHAS. G. ALVORD, b. Nov. 21, 1852.
3665. III. BRAND ALVORD.

2237. WILLIAM GLEASON,[7] (Ira,[6] Isaac G.,[5] Isaac,[4] Isaac,[3] Isaac,[2] Thomas,[1]) b. July 16, 1827; m. Cornelia Jackson; lived in Coal Point, near Watkins; also in Elmira and in Liverpool, N. Y. He was a soldier in the Civil War.

CHILDREN:

3666. I. MAMIE C., m. I. F. Baxter; resides Omaha, Neb.; no children.
+3667. II. WILLIAM A., b. May 10, 1870; m. Maud Brown.

2239. SARAH GLEASON,[7] (Ira,[6] Isaac G.,[5] Isaac,[4] Isaac,[3] Isaac,[2] Thomas,[1]) b. May 4, 1831; d. July 1858. She m. L. Smith, and lived near Baldwinsville, N. Y.

CHILDREN:

3668. I. FRANK SMITH.
3669. II. JAMES SMITH.
3670. III. MOLLIE SMITH.

2240. MARY GLEASON,[7] (Ira,[6] Isaac G.,[5] Isaac,[4] Isaac,[3] Isaac,[2] Thomas,[1]) b. Sept. 1, 1834; d. Apr. 1857; m. Myron Harris; lived and d. at Grand Haven.

CHILDREN:

3671. I. LIBBIE HARRIS.
3672. II. MARTHA HARRIS.
3673. III. CHARLES HARRIS.
3674. IV. MYRON HARRIS.

2246. FREDERICK LATHROP GLEASON,[7] (Lathrop B.,[6] Jonah,[5] Joseph,[4] Isaac,[3] Isaac,[2] Thomas,[1]) b. E. Windsor, Conn., Dec. 5, 1820; d. Middleton, Conn., Jan. 1884. He m. in Hartford, Conn., Aug. 13, 1844, Martha, dau. of Asaph and Sophronia (Wells) Willard, who was b. in Hartford, Aug. 8, 1822.

CHILDREN:

3675. I. FREDERIC GRANT, b. Middleton, Conn., Dec. 18, 1848; m. in Chicago, Ill., Oct. 19, 1887, Mabel Blanche Kennicott, dau. of Dr. Jonathan A. and Marie A. (Fisk) Kennicott. She was b. in Chicago, Aug. 16, 1858. He d. Dec. 6, 1903.
3676. II. ANNIE KATE, b. Middleton, Conn., 1852; d. Norwich, Conn., 1865.
+3677. III. THOMAS WILLIAMS, b. Hartford, Conn., Sept. 4, 1859
+3678. IV. MARY WILLARD, b. Hartford, Conn., Oct. 29, 1861.

Mr. Gleason was actively engaged in business affairs, and was for some time Cashier of the Exchange Bank of Hartford. Later he was senior partner of the firm of Gleason & Willard, flour manufacturers. During the Civil War he was manager of the N. Arms Co., and, for a time, was treasurer of the Middletown Savings Bank. He was a member of the Governor's Foot Guard and Putnam's Phalanx.

Although a busy man, he found time for religious duties and intellectual pursuits. He was deacon of the Asylum Hill Congregational Church of Hartford, and of the First Church of Christ in Middletown, and a teacher in the Sunday School. He accumulated a library of over 12,000 volumes, and read several languages fluently.

Frederick Grant Gleason, the eldest son, was a composer and teacher of music; was graduated from Leipsig Conservatory in 1869; served as organist of Asylum Hill Congregational Church of Hartford, Conn., and of the First Congregational Church of New Britain, Conn.; was musical editor of the Chicago Tribune; managing editor of Music Review, and director of the theoretical department of the Chicago Conservatory. He was Hon. Vice-President of the N.Y. Manuscript Society; President of American Patriotic Musical League; Director, Examiner and Fellow of American College of Musicians. He received a gold medal from the Association die Benemeriti Italiana. Among his compositions are the operas "Otho Visconti," "Montezuma," "The Culprit Fay," and "Edris."

2248. MARTHA GLEASON,[7] (Lathrop B.,[6] Jonah,[5] Joseph,[4] Isaac,[3] Isaac,[2] Thomas,[1]) b. E. Windsor, Conn., Dec. 22, 1828; m. in Lancaster, Mass., May 8, 1849, R. V. C. Emerson, who was b. in Berlin, Vt., Oct. 21, 1818.

CHILDREN: All born in Newton, Mass.

+3679. I. LEILA TUDOR EMERSON, b. Mch. 12, 1858; m. Nov. 23, 1881, Edward Hayward.

3679a. II. EMILIE FRANCES EMERSON, b. Apr. 21, 1860.

2249. MARY GLEASON,[7] (Lathrop B.,[6] Jonah,[5] Joseph,[4] Isaac,[3] Isaac,[2] Thomas,[1]) b. Westfield, Mass., Nov. 3, 1831; d. Middleton, Conn., Feb. 7, 1858; m. in Westfield, Mch. 14, 1853; John N. Camp, who d. in Middleton, May 21, 1893.

CHILDREN:

+3680. I. EDWARD G. CAMP, b. Jan. 18, 1854.

+3681. II. MARY CAMP, b. Mch. 28, 1856; m. Charles Talbot.

3681a. III. JOHN S. CAMP, b. Jan. 31, 1858; m. at Hartford, Conn., Apr. 8, 1885, Susie Haley.

2251. HENRY MILTON GLEASON,[7] (Jonah,[6] Jonah,[5] Joseph,[4] Isaac,[3] Isaac,[2] Thomas,[1]) b. Aug. 21, 1838; m. Aug. 29, 1880, Alsina Bell Magruder, who was b. Dec. 13, 1858.

CHILDREN: All born in Milan, Ill.

3682. I. HENRY ALLEN, b. Jan. 2, 1882.
3683. II. ELLA REBECCA, b. Dec. 19, 1882; d. same day.
3684. III. NELLIE FAYE, b. Apr. 27, 1888.

2253. GEORGE ROSSITER GLEASON,[7] (Jonah,[6] Jonah,[5] Joseph,[4] Isaac,[3] Isaac,[2] Thomas,[1]) b. Middleburg, O., Feb. 6, 1843; m. in Mt. Zion, Ill., May 28, 1877, Martha Emma Hines, who was b. in Pana, Ill., Jan. 24, 1860.

CHILDREN:

3685. I. LULU MAY, b. Sept. 30, 1878.
3686. II. GEORGE BRADFORD, b. Jan. 18, 1882.
3687. III. INA REBECCA, b. Feb. 29, 1884.
3688. IV. LENA MARGUERITE, b. Jan. 9, 1889.
3689. V. NELLIE LORETTA, b. July 19, 1891.
3690. VI. LAWRENCE LEVERING, b. Nov. 22, 1895.

2254. HARRIET JULIA GLEASON,[7] (Jonah,[6] Jonah,[5] Joseph,[4] Isaac,[3] Isaac,[2] Thomas,[1]) b. Dec. 29, 1850; m. in Milan, Ill., Dec. 31, 1868, Adam Dickson, who was b. in Aberlady, Scotland, July 19, 1835.

CHILDREN:

3691. I. NINA REBECCA DICKSON, b. Oct. 13, 1869.
3692. II. ALLISON NETTIE DICKSON, b. July 25, 1871.
3693. III. LUELLA CORINTH DICKSON, b. Feb. 15, 1874; d. Nov. 9, 1878.
3694. IV. ARCHIE ROSELLE DICKSON, b. Feb. 11, 1876.
3695. V. LOUIS BRADFORD DICKSON, b. Jan. 15, 1879; m. May 5, 1897, Grace Pearl Wilson, who was b. Dec. 27, 1881.
3696. VI. GEORGE ADAM DICKSON, b. Feb. 21, 1881.
3697. VII. JAMES BERTRAND DICKSON, b. Mch. 21, 1884.
3698. VIII. EDWARD MILTON DICKSON, b. Feb. 23, 1887.
3699. IX. NELLIE MAY DICKSON, b. July 13, 1890.

2255. LEROY GLEASON,[7] (Jacob,[6] Jacob,[5] Jacob,[4] Isaac,[3] Isaac,[2] Thomas,[1]) b. in Bolton, Warren Co., Pa., Nov. 16, 1829; m. 1st, in 1852, Martha Irvin of Union, Pa., who d. May 15, 1880; he m. 2nd, 1881, Mrs. Elizabeth M. Clark, widow of Byron W. Clark of Canton, Pa., and sister of Judge John I. Mitchell of Tioga Co., Pa.

CHILDREN: All by 1st marriage.

3700. I. WILLIAM, b. Nov. 6, 1856; d. Dec. 11, 1856.
3701. II. CELIA, b. Oct. 9, 1857; d. Sept. 3, 1867.
3702. III. FRANK, b. Aug. 5, 1859; d. Feb. 13, 1863.
3703. IV. IRWIN W., b. Aug. 20, 1862; m. June 2, 1887, Josephine Hayes.
+3704. V. JOHN, b, Mch. 12, 1864.
+3705. VI. LEROY, b. Apr. 13, 1866.
3706. VII. CHARLES, b. Oct. 28, 1867; m. 1887, Minnie Perry; no children. With his brother John, he has charge of Crescent Tannery at Driftwood.
3707. VIII. JAMES, b. Jan. 10, 1872; m. Miss Lou Walton. He and his brother Irwin have charge of the Puritan Tannery at Gleasontown. No children.
3707a. IX. MABEL (adopted) b. June 4, 1883; adopted 1889.

Mr. Gleason began life as a laborer in the iron and coal mines and also worked as laborer, superintendent, and contractor in the lumbering business. Later he opened a tannery in Canton, which was enlarged from time to time until he and his five sons were owners of an extensive business, with plants in Canton, Driftwood, Medix and Gleasonton.

2257. ROLLIN GLEASON,[7] (James H.,[6] Benoni,[5] Jacob,[4] Isaac,[3] Isaac,[2] Thomas,[1]) b. Nov. 27, 1825; m. Dec. 4, 1862, Caroline E. Gregory of Onvill, Vt.

CHILDREN:

3708. I. CORA E., b. Nov. 6, 1865; d. Dec. 6, 1889.
3709. II. MARY H., b. Oct. 10, 1867.
3710. III. EMMA S., b. Mch. 26, 1874; d. Nov. 7, 1890.

2259. HENRY G. BARBER,[7] (Charlotte Gleason,[6] Benoni,[5] Jacob,[4] Isaac,[3] Isaac,[2] Thomas,[1]) b. Nov. 18, 1825; m. Jan. 14, 1847, Nancy Meier. He d. in 1880.

CHILDREN:

3711. I. HELEN C. BARBER, b. June 14, 1851; d. Apr. 24, 1858.
3712. II. STELLA MAY BARBER, b. Dec. 21, 1861.

2260. RODNEY BARBER,[7] (Charlotte Gleason,[6] Benoni,[5] Jacob,[4] Isaac,[3] Isaac,[2] Thomas,[1]) b. Dec. 10, 1826; m. July 4, 1855, Laura Nelson.

CHILDREN:

+3713. I. EMMA J. BARBER, b. June 6, 1856.
+3714. II. LEVI CLYDE BARBER, b. Dec. 28, 1857.
3715. III. CHARLOTTE JANE BARBER, b. Jan. 13, 1864; m. May 19, 1886, Andrew Selleck.

2263. ERNEST CALEB GLEASON,[7] (Caleb G.,[6] Sherman C.,[5] Jacob,[4] Isaac,[3] Isaac,[2] Thomas,[1]) b. Malone, N. Y., July 10, 1854; m. 1st, in Swanton, Vt., Oct. 23, 1878, Bertha Alsista Wilbur, dau. of Peter and Rachel (Carter) Wilbur, who was b. in Brigham, Que., July 13, 1855, and d. Malone, N. Y., June 16, 1887; m. 2nd, in Malone, Dec. 13, 1892, Clara G. Wilbur, dau. of Peter and Rachel (Carter) Wilbur, who was b. in Swanton, Vt., Feb. 9, 1864, and d. Malone, N.Y., Mch. 23, 1898.

CHILDREN: Born, Malone, N.Y. All by 1st wife.

3716. I. ALICE MINERVA, b. June 23, 1879.
3717. II. ROBERT ERNEST, } twins, b. Jan. 30, 1882.
3718. III. FLORENCE BERTHA, }
3719. IV. MARY LAURA, b. Aug. 25, 1884.

2272. CHLOE GLEASON,[7] (Jabez O.,[6] Thomas,[5] Thomas,[4] Thomas,[3] Isaac,[2] Thomas,[1]) b. Sept. 2, 1795; m. Oct. 22, 1816, Jesse O. Case of Canton. She d. Aug. 24, 1856, aged 61.

CHILDREN:

3720. I. GIDEON MILO.
3721. II. HENRY.
3722. III. ORLANDO DWIGHT.
3723. IV. NELSON.
3724. V. MARIETTA.

2274. TRUMAN H. GLEASON,[7] (Jabez O.,[6] Thomas,[5] Thomas,[4] Thomas,[3] Isaac,[2] Thomas,[1]) b. Dec. 19, 1799; m. 1st, May 16, 1826, Mary Rice, of Sandisfield, who d. Aug. 15, 1837. He m. 2nd, Nov. 24, 1839, Almira Buel of Simsbury. Resided in Mesopotamia, Ohio.

CHILDREN:

3725. I. TRUMAN ALLEN, b. Apr. 29, 1828; d. July 25, 1833.
3726. II. MARY ADALINE, b. May 12, 1832.
3727. III. CORILUS ALLEN, b. Nov. 1, 1834; d. Mch. 13, 1837.
3728. IV. EDWIN ORNAN, b. May 15, 1837.

2275. WEALTHY S. GLEASON,[7] (Jabez O.,[6] Thomas,[5] Thomas,[4] Thomas,[3] Isaac,[2] Thomas,[1]) b. June 3, 1803; m. Roswell Hulbert of Sandisfield. They resided in West Hartford, Conn.

CHILDREN:

3729. I. ELVIRA S.
3730. II. HELEN LOUISE.
3731. III. CORNELIA M.
3732. IV. ALONZO R.

2276. EDWIN J. GLEASON,[7] (Jabez O.,[6] Thomas,[5] Thomas,[4] Thomas,[3] Isaac,[2] Thomas,[1]) b. Nov. 23, 1805; m. Jan. 12, 1832, Elvira Hunter; resided in Sandisfield, Mass., until 1854, and later moved to Ohio.

CHILDREN:

+3733. I. EDWIN DELOS, b. Dec. 26, 1832.
3734. II. LUTHER HUNTER, b. Aug. 10, 1834; d. in Windsor, O., Dec. 11, 1859.
3735. III. MARCIA AMELIA, b. Sept. 2, 1836.
3736. IV. ELLEN LUCRETIA, b. Nov. 16, 1838.
3737. V. JULIA ANN, b. Mch. 20, 1840; d. Oct. 24, 1855.
3738. VI. ELVRA, b. Apr. 23, 1842; d. Aug. 25, 1842.

2277. ROMAN K. GLEASON,[7] (Jabez O.,[6] Thomas,[5] Thomas,[4] Thomas,[3] Isaac,[2] Thomas,[1]) b. July 10, 1810; m. Nov. 4, 1833, Caroline S. Pease, of Enfield, Conn. Resided in Pittsfield, Mass.

CHILDREN:

3739. I. MARY S., b. July 1, 1834.
3740. II. JAMES HOWARD, b. Nov. 28, 1836.
3741. III. ORNAN MILO, b. Jan. 12, 1844; d. Dec. 14, 1844.
3742. IV. ALMIRA SERENA, b. July 28, 1846.

2278. ORNAM M. GLEASON,[7] (Jabez O.,[6] Thomas,[5] Thomas,[4] Thomas,[3] Isaac,[2] Thomas,[1]) b. Aug. 22, 1812; m. Harriet A. Spear of Otis, Mass. They moved to Mesopotamia, Ohio.

CHILDREN:

3743. I. HARRIET O., b. Jan. 11, 1842.
3744. II. ALMIRA L., b Oct. 22, 1846.
3745. III. MILO F., b. June 1, 1849.

2281. HIRAM NORTH GLEASON,[7] (David H.,[6] David,[5] Thomas,[4] Thomas,[3] Isaac,[2] Thomas,[1]) b. Sept. 17, 1800; m. 1825, Sarah Root, of Farmington, and soon after removed to Sherman, Chautauqua Co., N. Y., when that place was comparatively a wilderness.

CHILDREN:

3746. I. FRANCES MARIA, b. July 26, 1826; d. Sept. 21, 1856.
+3747. II. HORACE WILSON, b. Feb. 5, 1829.
3748. III. GUSTAVUS LANGDON, b. Nov. 12, 1830; d. Mch. 2, 1850.
3749. IV. CHARLES G., b. Jan. 5, 1834; d. Apr. 9, 1836.
3750. V. CHARLES E., b. Apr. 3, 1836; d. Dec. 23, 1836.
3751. VI. SARAH ISABEL, b. Dec. 6, 1840; d. Sept. 14, 1854.
3752. VII. MARY ANTIONETTE, b. Nov. 12, 1842; d. Dec. 18, 1852.

2283. ASAHEL GLEASON,[7] (David H.,[6] David,[5] Thomas,[4] Thomas,[3] Isaac,[2] Thomas,[1]) b. May 12, 1806; m. May 26, 1825, Etna Judd, dau. of Calvin Judd, who was b. Sept. 3, 1805. In 1854 they removed to Conn. and later to the west.

CHILDREN: All born in Farmington, Conn.

3753. I. AUGUSTUS HART. b. Sept. 8, 1826.
3754. II. ELIZABETH NORTH, b. Oct. 17, 1828.
3755. III. JOHN M., b. Feb. 9, 1831.

3756. IV. ELLEN, b. Mch 1, 1833; d. Apr. 4, 1833.
3757. V. CHARLES, b. May 12, 1834; d. Apr. 17, 1835.
3758. VI. MARY, b. May 2, 1838.
3759. VII. JULIA, b. Mch. 25, 1842.

2284. HENRY BUEL GLEASON,[7] (Peter Buel,[6] David,[5] Thomas,[4] Thomas,[3] Isaac,[2] Thomas,[1]) b. June 27, 1804; m. 1st, Sarah Hillegas, who d. Oct. 3, 1828; without issue. He m. 2nd, Mch. 3, 1830, Elizabeth P. Milnor. In 1825 he removed from Conn. to Charleston, S. C., where he was engaged in the crockery business. Later he removed to San Francisco, Cal.

CHILDREN: By 2nd marriage.

3760. I. MARY DICK, b. Aug. 17, 1834; m. Apr. 8, 1856, Robt. Boggs, of Macon, Ga.
3761. II. ANNA MILNOR, b. Oct. 21, 1837; m. June 28, 1853, Alfred L. Brown, of Charleston, S. C.; d. in New York, Feb. 1, 1860; no children.
3762. III. SARAH POTTER, b. July 26, 1840.
3763. IV. FRANCIS PORCHER, b. Apr. 1843.
3764. V. JOHN CLEVELAND, b. Nov. 22, 1846; d. Oct. 15, 1848.

2285. MARY ANN GLEASON,[7] (Peter Buel,[6] David,[5] Thomas,[4] Thomas,[3] Isaac,[2] Thomas,[1]) b. Aug. 20, 1806; m. Dec. 16, 1829, Stephen J. Jackson, of Rockaway, Morris Co., N. J., where she resided.

CHILDREN:

3765. I. MARY JACKSON.
3766. II. JOSEPH JACKSON.
3767. III. SARAH D'BOIES JACKSON.
3768. IV. JOHN HENRY JACKSON.
3769. V. CAROLINE AMELIA JACKSON.
3770. VI. ANNA GLEASON JACKSON.
3771. VII. FRANCES ELIZABETH JACKSON.
3772. VIII. ALFRED BENJAMIN JACKSON.

2292. CHARLOTTE GLEASON,[7] (Thomas,[6] David,[5] Thomas,[4] Thomas,[3] Isaac[2] Thomas,[1]) b. in 1807; m. in Apr. 1826, Robert C. Owen, of Homer, N. Y..

CHILDREN:

3773. I. MARY OWEN.
3774. II. ELIZABETH OWEN.
3775. III. ELIZA OWEN.
3776. IV. MARIA OWEN.
3777. V. LOUISA OWEN.
3778. VI. CLARENCE OWEN.
3779. VII. LILLIAN OWEN.

2293. GEORGE GLEASON,[7] (Thomas,[6] David,[5] Thomas,[4] Thomas,[3] Isaac,[2] Thomas,[1]) b. Nov. 11, 1810; d. Whitewater, Wis., May 13, 1892; he m. 1st, in Cortland, N. Y., in 1832, Laura Cleveland, who was b. in Cortland Co., N. Y., and d. in Cortland Co., in 1834. He m. 2nd, Lavina Cravath, dau. of Deacon Prosper Cravath, who was b. in Cortland Co., N. Y., and d. in Whitewater, Wis., Oct. 5, 1895.

CHILDREN: By 1st marriage.

3780. I. MARY JANE, m. Ira Kinne.

By 2nd marriage; born in Lima, Wis.

+3781. II. NORMAN M., b. Apr. 28, 1844.
3782. III. CHARLOTTE, b. Apr. 1846; d. Oct. 1846.
3783. IV. ELIZABETH, b. May 12, 1848; m. John Thwing; res. Bijou Hills, Brule Co., S. D.

In 1842 George Gleason, the father removed from Cortland, N. Y., to a farm near Whitewater, Wis. For many years he served as assessor of his township, and in 1876 was elected to the State Legislature, and being the oldest member of that body, was known as "The Patriarch." He was a member of the First Congregational Church of Whitewater, Wis.

2298. HENRIETTA SMITH GLEASON,[7] (Elon,[6] David,[5] Thomas,[4] Thomas,[3] Isaac,[2] Thomas,[1]) b. Mch. 27, 1827; m. Dec. 27, 1849, David M. Rogers, of Savannah, Ga., who d. Feb. 22, 1853.

CHILD:

3784. I. JULIA HENRIETTA ROGERS, b. in Hartford, Apr. 21, 1851.

2300. EDWARD B. GLEASON,[7] (Austin,[6] David,[5] Thomas,[4]

Thomas,[3] Isaac,[2] Thomas,[1]) b. Farmington, Aug. 19, 1815; m. Dec. 7, 1841, Amanda M. Lindsley, formerly of Kentucky, who was b. Oct. 10, 1824. They resided in Chester, Randolph Co., Ill.

CHILDREN:

3785. I. JULIA ELIZABETH, b. Oct. 15, 1842.
3786. II. JOHN, b. Sept. 22, 1844; d. Sept. 26, 1844.
3787. III. CHARLES E., b. Apr. 2, 1847.
3788. IV. HARRIET AMELIA, b. Dec. 9, 1849.

2301. LUCIUS H. GLEASON,[7] (Austin,[6] David,[5] Thomas,[4] Thomas,[3] Isaac,[2] Thomas,[1]) b. Jan. 26, 1819; m. Mch. 27, 1847, Helen Adelia Plover of Fairfield, O. They resided in Sherman, Chautauqua Co., N. Y.

CHILDREN:

3789. I. THERON K., b. Mch. 12, 1848.
3790. II. MYRON S., b. July 31, 1849.

2311. WILLIAM GLEASON,[7] (William,[6] James,[5] Thomas,[4] Thomas,[3] Isaac,[2] Thomas,[1]) b. Jan. 4, 1819; m. in 1855, Caroline Blanchard. They resided in Delhi, Delaware Co., N. Y., where Mr. Gleason was engaged in the practice of law. In 1851 he was elected to the State Legislature, and the same year was elected Judge and Surrogate of Delaware Co. He d. May 9, 1894.

CHILDREN: Born in Delhi, N. Y.

+3791. I. JOHN B., b. 1855.
+3792. II. WALLACE B., b. 1859.
+3793. III. LAFAYETTE B., b. 1862.

2341. CLARISSA M. BOOTH,[7] (Gaius Booth,[6] Col. Caleb Booth,[5] Caleb Booth,[4] Marah Gleason,[3] Isaac,[2] Thomas,[1]) b. in E. Windsor, Conn., Oct. 11, 1807; m. Oct. 22, 1828, Peter Chapin of Enfield. She d. Apr. 28, 1883.

CHILDREN:

+3794. I. EDGAR D. CHAPIN, b. Aug. 11, 1829.
+3795. II. CLARISSA M. CHAPIN, b. Mch. 6, 1832.
3796. III. HANNAH B. CHAPIN, b. Sept. 4, 1834.
3797. IV. EBENEZER CHAPIN, b. Nov. 6, 1839; d. Aug. 24, 1865.
3798. V. NANCY CHAPIN, b. June 7, 1842; d. Apr. 5, 1861.

2343. HANNAH BOOTH,[7] (Gaius Booth,[6] Col. Caleb Booth,[5] Caleb Booth,[4] Marah Gleason,[3] Isaac,[2] Thomas,[1]) b. Amherst, Mass., Nov. 27, 1813; m. Sept. 20, 1842, Rev. John Malcolm Frazier, who was b. in Ferrisburgh, Vt., Oct. 21, 1802.

CHILDREN:

+3799. I. JOHN GAIUS FRAZIER, b. Oct. 6, 1846.
+3800. II. JAMES BOOTH FRAZIER, b. July 10, 1850.

2345. EMILY BOOTH,[7] (Gaius Booth,[6] Col. Caleb Booth,[5] Caleb Booth,[4] Marah Gleason,[3] Isaac,[2] Thomas,[1]) b. Nov. 24, 1818; bp. May 23, 1819; m. Feb. 22, 1852, Rev. Henry G. Pendleton, who d. Sept. 9, 1864.

CHILDREN:

3801. I. MARY ANNA PENDLETON, b. Oct. 27, 1854.
3802. II. ELIZABETH MARY PENDLETON, b. Dec. 21, 1856.
3803. III. CLARISSA LUCRETIA PENDLETON, b. June 1, 1859.
3804. IV. EMILY ROSETTA PENDLETON, b. Nov. 19, 1861.

2347. CAROLINE BOOTH,[7] (Gaius Booth,[6] Col. Caleb Booth,[5] Caleb Booth,[4] Marah Gleason,[3] Isaac,[2] Thomas,[1]) b. in E. Windsor, Conn., July 24, 1824; m. Jan. 8, 1851, Albert S. Wells.

CHILDREN:

3805. I. ALBERT B. WELLS, b. July 24, 1854; m. Oct. 22, 1884, Alvaretta Holcomb.
3806. II. ARTHUR N. WELLS, b. Aug. 15, 1857.
3807. III. HARRIET S. WELLS, b. Oct. 22, 1861.

2352. HANNAH BLODGETT,[7] (Hannah Booth,[6] Col. Caleb Booth,[5] Caleb Booth,[4] Marah Gleason,[3] Isaac,[2] Thomas,[1]) b. July 10 or 14, 1815; m. Dec. 29, 1841, Lemuel Stoughton, who was b. Mch. 5, 1808. She d. Apr. 27, 1850.

CHILDREN:

+3808. I. HANNAH EDWARDS STOUGHTON, b. Sept. 16, 1843.
3809. II. LEMUEL STOUGHTON, b. Oct. 26 1845; d. Aug. 23, 1848.
3810. III. OLIVER WETMORE STOUGHTON, b. Oct. 23, 1849; d. Apr. 29, 1863.

2353. DR. CHAUNCEY BOOTH,[7] (Rev. Chauncey Booth,[6] Col. Caleb Booth,[5] Caleb Booth,[4] Marah Gleason,[3] Isaac,[2] Thomas,[1]) b. Sept. 21, 1816; m. in Somerville, Mass., June 28, 1848, Hannah Johnson Tufts.

CHILDREN: Born in Somerville, Mass.

3811. I. EDWARD CHAUNCEY BOOTH, M. D., b. May 4, 1849.
3812. II. CAROLINE TUFTS BOOTH, b. May 28, 1853; d. Mch. 26, 1854.

2354. LAURA FARNHAM BOOTH,[7] (Rev. Chauncey Booth,[6] Col. Caleb Booth,[5] Caleb Booth,[4] Marah Gleason,[3] Isaac,[2] Thomas,[1]) b. Apr. 6, 1818; m. May 8, 1839; Dr. Timothy Dimock, who d. Apr. 28, 1874.

CHILDREN:

3813. I. MARY ELIZABETH DIMOCK, b. Feb. 28, 1840; d. Mch. 20, 1842.
+3814. II. HENRY FARNHAM DIMOCK, b. Mch. 28, 1842.

2358. DR. HENRY MARTIN BOOTH,[7] (Rev. Chauncey Booth,[6] Col. Caleb Booth,[5] Caleb Booth,[4] Marah Gleason,[3] Isaac,[2] Thomas,[1]) b. Oct. 2, 1826; m. 1st, Apr. 22, 1857, Martha H. Duckett of Hertford, N. C., who d. at Albany, Ill., Oct. 21, 1863; he m. 2nd, in Davenport, Iowa, June 29, 1872, Sarah Elizabeth Duckett. He d. in Albany, Ill., Aug. 4, 1881.

CHILDREN: All by 1st marriage.

3815. I. MARY FARNHAM BOOTH, b. Feb. 15, 1858; d. June 3, 1862.
+3816. II. HENRY DUCKET BOOTH, b. Jan. 3, 1860.
3817. III. MARIA DIMOCK BOOTH, b. Jan. 31, 1862; d. Oct. 2, 1877.
3818. IV. SARAH ELIZABETH BOOTH, b. Apr. 13, 1863; d. Aug. 22, 1863.

2359. KIRTLAND FARNHAM BOOTH,[7] (Rev. Chauncey Booth,[6] Col. Caleb Booth,[5] Caleb Booth,[4] Marah Gleason,[3] Isaac,[2] Thomas,[1]) b. Jan. 16, 1829; m. in Amboy, Ill., Nov. 1, 1853, Eudenia Deet Searles.

CHILDREN:

3819. I. FRANK DEET BOOTH, b. Aug. 2, 1854; d. Oct. 26, 1856.

+3820. II. ETTA BOOTH, b. Jan. 5, 1859.

2386. HARVEY GLEASON,[7] (Moses,[6] Obadiah,[5] John,[4] John,[3] William,[2] Thomas,[1]) b. in Manchester, Conn., Mch. 8, 1795; d. June 18, 1849; m. —— ——.

CHILDREN: All born in Manchester, Conn.

3821. I. SARAH JANE, b. Jan. 31, 1823; m. Jacob Beam.

3822. II. CHARLOTTE F., b. Feb. 3, 1825; m. John Spencer; d. in New London.

3823. III. ALMA, b. Nov. 4, 1827; m. John Caughey.

3824. IV. HIRAM, b. Sept. 17, 1830.

+3825. V. HENRY B., b. May 11, 1833.

3826. VI. ROY A., b. Nov. 19, 1835.

3827. VII. JULIA, m. Dr. John M. Clark.

2387. ANSON GLEASON,[7] (Moses,[6] Obadiah,[5] John,[4] John,[3] William,[2] Thomas,[1]) b. Manchester, Conn., May 2, 1797; d. Brooklyn, N.Y., Feb. 24, 1885; m. in Manchester, Oct. 26, 1826, Bethiah W., dau. of Eleazer Tracy (a soldier in the Revolutionary War, and afterward a major in Conn. Militia.) She was b. in Manchester, June 20, 1803, and d. in Brooklyn, N.Y., Oct. 13, 1886.

CHILDREN:

+3828. I. ELIZABETH TRACY, b. Sept. 19, 1827; m. Dana P. White.

3829. II. MARY LOUISA, b. at the Choctaw Mission, July 24, 1829; m. Josiah Woodworth of Norwich, Conn.

Born, Mohegan, Conn.

3830. III. ANNA BURNHAM, b. July 1, 1832; m. A. D. Thompson of Brooklyn, N.Y.

3831. IV. ALFRED W., b. Oct. 1, 1834.

3832. V. SARAH REBECCA, b. Sept. 20, 1836; d. Sept. 30, 1840.

+3833. VI. ANDREW WILLIAMS, b. Nov. 20, 1838.

3834. VII. ADALINE MARIA, b. Sept. 30, 1840; unmarried.
3835. VIII. WORTHINGTON HOOKER, b. Mch. 8, 1549; d. Dec. 22, 1845.

Anson Gleason, the father, in his youth was set to learn the trade of carpenter and ship builder, and at the age of 19 he made a model for a vessel.

Early in life he united with the Congregational Church, and soon became deeply interested in the mission work. The American Board of Missions appointed him as one of the original band of missionary teachers to the Indians of the southwest, his work to be among the Choctaw Indians on the northern coast of the Gulf of Mexico. In January, 1823, he set out alone, on horseback from Hartford for this field of labor. The journey required three months.

With the aid of the Indian boys, he set about building a log cabin, felling the trees with a small axe which he had brought with him on his long horseback journey. For two years he lived alone in his cabin, 90 miles from any other white man. Though ignorant of the Choctaw language, he opened a school for the Indian children, and while he taught them English he learned Choctaw from them. His few books had been sent by a sailing vessel to Mobile, which was then only a small port, but it was months after his arrival before they reached him.

As an instance of his patience, resourcefulness and ingenuity, it is related that during this time he made a book by cutting letters and words from an old newspaper with his jack-knife, and pasting them into a pass book which he had carried in his pocket.

In 1826 he went back to Connecticut and was married in Manchester on Oct. 26, and shortly afterward, accompanied by his wife, he returned to his Choctaw Mission. Here their first two children were born.

It was not unusual for Mr. and Mrs. Gleason to make excursions of two and three hundred miles to visit distant Indians. These journeys were always made on horseback, Mr. Gleason on one horse, carrying the food and camping utensils, and his wife on another horse, with the two little children in her lap. At night they slept on the ground, building a fire to frighten away the wolves.

About 1830, he gave up his work among the Choctaws and returned to Connecticut and was employed as missionary to the Mohegan Indians in New London County, Conn., Congress having, by a special act, made an appropriation of $500 for the purpose of building a house and school house for him, and of $400 annually for his salary.

While engaged in work among the Mohegans, Mr. Gleason completed his theological studies, and about 1835 was ordained to the ministry of the Congregational Church. For 16 years he labored among the Mohegans. In 1846, owing to the breaking out of the Mexican War, various retrenchment measures were adopted by the government, and his salary was discontinued.

He was then employed for a time, as collecting agent for the American Board of Missions, and in 1858, was sent as missionary to the "Six Nations" in the Cataraugus Reservation, on the shores of Lake Erie. Here he remained until 1861, having spent in all, nearly 40 years in Indian Mission work.

He then engaged in City Mission work, first in Rochester, then in Utica, and in 1864 in Brooklyn, where he remained until his death, which occurred in 1885.

He was a prominent character in mission work, and was known to every one as "Father Gleason." He and his wife are buried in the old Yantic Cemetery at Norwich, Conn.

2399. SAMUEL GLEASON,[7] (Luther,[6] Ephraim,[5] John,[4] John,[3] William,[2] Thomas,[1]) b. Jan. 5, 1793; m. Nov. 9, 1824, Emily Baker, who d. May 11, 1876. He d. June 13, 1866; they resided at Columbus, Chenango Co., N.Y.

CHILDREN:

3836. I. DAVID A., b. Jan. 8, 1826.
3837. II. LAURA, b. Feb. 27, 1828; d. Nov. 33, 1854.
3838. III. MARY J., b. June 11, 1830.
3839. IV. GUILFORD C., b. Apr. 14, 1833.
3840. V. HENRY L., b. Dec. 7, 1838.

2401. CALVIN GLEASON,[7] (Luther,[6] Ephraim,[5] John,[4] John,[3] William,[2] Thomas,[1]) b. Mch. 29, 1797; m. Mch. 2, 1819, Mary Dunham, who was b. Nov. 8, 1797, and d. Oct. 17, 1851. He d. Nov. 12, 1866. They resided in Stillwater, N.Y.

CHILDREN:

3841. I. CALVIN LUTHER, b. Aug. 21, 1821; d. Mch. 1, 1823.
3842. II. MARY EMELINE, b. Aug. 23, 1824.
3843. III. ESTHER ELIZABETH, b. Aug. 18, 1827; m. Robert Wallace; d. Nov. 20, 1849.
3844. IV. THEODORE AUGUSTUS, b. Mch. 25, 1830.
+3845. V. LAURA ADAMS, b. Aug. 1, 1833.
3846. VI. FRANCIS EDWARD, b. Jan. 23, 1838; d. Jan. 22, 1839.

2402. DEBORAH GLEASON,[7] (Luther,[6] Ephraim,[5] John,[4] John,[3] William,[2] Thomas,[1]) b. May 28, 1799; m. July 7, 1821, Samuel Wickwire, who was b. June 6, 1789, and d. Apr. 27, 1879. They resided in Columbus, Chenango Co., and in North Clymer, Chautauqua Co., N. Y.

CHILDREN:

3847. I. MARY S. WICKWIRE, b. Mch. 3, 1825; d. Dec. 1878; m. Wm. Rice.
3848. II. SAMUEL WICKWIRE, b. Apr. 14, 1827; d. May 27, 1852; m. Lucy A. Phelps.
3849. III. NATHAN WICKWIRE, b. Apr. 4, 1833; m. Olive Root.
3850. IV. CORNELIA M. WICKWIRE, b. Dec. 15, 1831; m. Wm. Wells.
3851. V. IRA GLEASON WICKWIRE, b. Dec. 18, 1839; m. Agnes E. Gale.
3852. VI. ALFRED Y. WICKWIRE, b. Nov. 29, 1844; m. Alice G. Carr.

2405. HARRY GLEASON,[7] (David,[6] Ephraim,[5] John,[4] John,[3] William,[2] Thomas,[1]) b. Mch. 27, 1797; m. 1st, Apr. 26, 1826, Hannah Shepard, who d. July 2, 1835; m. 2nd, Apr. 17, 1843, Cornelia A. Fellows, who d. Dec. 21, 1845. He d. Mch. 15, 1863.

CHILDREN:

3853. I. DAVID, b. Nov. 9, 1828; d. Feb. 26, 1853.
3854. II. SAMUEL SHEPARD, b. Jan. 16, 1835; d. in the Army in Virginia, June 17, 1863.
3855. III. DAUGHTER, b. at Phelpstown, Mich., 1844.

2406. MOSES SMITH GLEASON,[7] (David,[6] Ephraim,[5] John,[4] John,[3] William,[2] Thomas,[1]) b. Apr. 4, 1805; m. in Avon, N. Y.,

Dec. 23, 1829, Louisa Phelps of Williamstown, Mass., who was b. May 5, 1805, and d. Oct. 24, 1873. They resided at Riga, N. Y.

CHILDREN:

+3856. I. WILLIAM H., b. Oct. 7, 1830; m. Elizabeth H. Esterly.
3857. II. MARY L., b. in Riga, N. Y., Mch. 25, 1832; d. in Newton, Mich., Feb. 28, 1846.
+3858. III. ANDREW P., b. Riga, N. Y., Sept. 7, 1834.
+3859. IV. ASA E., b. Avon, N. Y., Nov. 15, 1842.

2407. SALLY GLEASON,[7] (Experience,[6] Ephraim,[5] John,[4] John,[3] William,[2] Thomas,[1]) m. a Mr. Barlow.

CHILDREN:

3860. I. EPHRAIM BARLOW.
3861. II. MERRITT BARLOW.
3862. III. MARY BARLOW, b. Aug. 20, 1836; m. David Sperry.
3863. IV. SARAH BARLOW.

2410. IRA FAY GLEASON,[7] (Ira,[6] Ephraim,[5] John,[4] John,[3] William,[2] Thomas,[1]) b. Jan. 27, 1806; m. in Eaton, N. Y., Apr. 12, 1827, Caroline Force, who was b. Feb. 1, 1810; he d. Sept. 6, 1874.

CHILDREN:

3864. I. WM. BYRON, b. Feb. 6, 1831.
+3865. II. CHAS. STOCKTON, b. Dec. 25, 1844.

2412. DAVID LUCAS GLEASON,[7] (Ira,[6] Ephraim,[5] John,[4] John,[3] William,[2] Thomas,[1]) b. Oct. 18, 1809; m. Caroline French, who was b. May 29, 1813, and d. Aug. 10, 1873; he d. Jan. 28, 1855. They resided in Clymer, Chautauqua Co., N. Y.

CHILDREN:

+3866. I. A. LAWRENCE, b. Nov. 18, 1846.
+3867. II. MARCUS B., b. July 2, 1837; m. Christine Meridink.
+3868. III. IRA MELANCTHON, b. July 3, 1848.

2419. EPHRAIM GLEASON,[7] (Joseph,[6] Ephraim,[5] John,[4] John,[3] William,[2] Thomas,[1]) b. Aug. 9, 1806; m. 1st, Deborah

Minerva Crofoot, who was b. Sept. 26, 1805, and d. Aug. 7, 1858; m. 2nd, Aug. 2, 1862, Catherine Fitch, who was b. May 19, 1838, and d. June 9, 1887. They resided in Austerlitz, N. Y.

CHILDREN: By 1st marriage.

3869. I. SARAH ABIGAIL, b. Mch. 11, 1834; m. Charles Dewey.

By 2nd marriage.

+3870. II. GROVE FITCH, b. Feb. 26, 1864.

3871. III. MINNIE CHLOE, b. May 20, 1867.

2420. ABIGAIL GLEASON,[7] (Joseph,[6] Ephraim,[5] John,[4] John,[3] William,[2] Thomas,[1]) b. Aug 11, 1808; m. 1844, John O'Neil, who was b. Feb. 1815. She d. Sept. 10, 1868. They resided in Curtisville, N. Y.

CHILDREN:

+3872. I. JOSEPH GLEASON O'NEIL, b. Sept. 14, 1845.

+3873. II. MARY A. O'NEIL, b. Jan. 31, 1847.

3874. III. EUGENE O'NEIL, b. July 1, 1850.

2421. LYMAN CLEMENT GLEASON,[7] (Joseph,[6] Ephraim,[5] John,[4] John,[3] William,[2] Thomas,[1]) b. Dec. 7, 1812; m. May 21, 1837, Harriet Tyler, who was b. Oct. 27, 1820, and d. Mch. 24, 1907. He d. Mch. 8, 1871. Resided in Austerlitz, N. Y.

CHILDREN:

+3875. I. SAMUEL JUDSON, b. Mch. 3, 1838.

3876. II. HARRIET AUGUSTA, b. May 16, 1841; d. Sept. 22, 1841.

+3877. III. JOSEPH MEADE, b. Sept. 15, 1843.

3878. IV. JOHN TYLER, b. Oct. 22, 1846; d. Aug. 15, 1865.

3879. V. JAMES EDWIN, } twins, b. Dec. 9, 1847. d. Dec. 4, 1851.

+3880. VI. JANE ELLEN, } twins, b. Dec. 9, 1847. m. Ward N. Stone.

+3881. VII. MAJOR KENT, b. July 26, 1852.

+3882. VIII. MOSES BRADFORD, b. Aug. 28, 1854.

+3883. IX. EDITH VIRGINIA, b. Jan. 6, 1857; m. W. C. Miller.

+3884. X. WM. ERASTUS, b. Feb. 22, 1860; m. Sybil Swann.

+3885. XI. GEORGE FRANCIS, b. Nov. 12, 1862; m. Anna King.

+3886. XII. TYLER BRADFORD, b. Dec. 15, 1866.

Harriet (Tyler) Gleason, mother of the above family was descended from John Tyler, of Branford, England, a synopsis of her lineage being as follows:

JOHN TYLER, b. Branford, Eng., Jan. 23, 1723; m. June 20, 1744, Sarah Meade, dau. of Jonathan Meade of Greenwich, England. They emigrated to America.

MAJOR TYLER, b. Oct. 14, 1754; m. Sept. 28, 1777, Hannah Brown. He d. Aug. 27, 1833. She was b. July 14, 1759; d. May 28, 1848.

MAJOR MEADE TYLER, b. Feb. 28, 1792; m. Feb. 2, 1812, Edith Bradford, dau. of Thomas and Philena (Davison) Bradford, who was b. in Canterbury, Conn., Aug. 20, 1794; d. Jan. 26, 1885. He d. 1883.

HARRIET TYLER, b. Oct. 27, 1820, probably in Hillsdale, N. Y.; m. in Austerlitz, N. Y., by the Rev. T. Woodbridge, May 21, 1837, Lyman Clement Gleason.

Edith Bradford, mother of Harriet Tyler, was a descendant of William Bradford, second Governor of Plymouth Colony. A synopsis of her lineage being as follows:

WILLIAM BRADFORD, b. Yorkshire, Eng., 1589; d. May 9, 1657.

WILLIAM BRADFORD, b. June 17, 1624. He was the father of 15 children. He was Commander-in-chief of the Plymouth forces with rank of Major; was also Asst. Treasurer and Deputy Governor of Plymouth 1682-1686. He d. Feb. 1703.

THOMAS BRADFORD, m. Anna, dau. of Rev. James Fitch. He d. 1708.

Line of descent from William Bradford.—Continued.

JAMES BRADFORD, b. Norwich, Conn, about 1685; m. 1st, Edith ——; 2nd, Susannah, daughter of Samuel Adams.

WILLIAM THOMAS BRADFORD, m. Eunice Adams.

THOMAS BRADFORD, b. about 1752; m. 1784, Philena Davison. She was b. 1770; d. Sept. 22, 1846. He d. June 8, 1807.

EDITH BRADFORD, b. Aug. 26, 1794; m. Major Meade Tyler.

2422. PHŒBE SOPHRONIA GLEASON,[7] (Joseph,[6] Ephraim,[5] John,[4] John,[3] William,[2] Thomas,[1]) b. Aug. 30, 1817; m. Cyrus Church. She d. Apr. 12, 1858.

CHILD:

3887. I. NATHAN CHURCH, b. 1853.

2425. ROBBINS GLEASON,[7] (Ariel,[6] Ariel,[5] John,[4] John,[3] William,[2] Thomas,[1]) b. Hartsville, Mass., Nov., 1799; d. in Green Lake, Wis., June, 1865. He m. Malinda Shaw, who was b. in New Marlboro, Mass., Apr. 9, 1803, and d. in Blooming Prairie, Minn., Feb. 26, 1879.

CHILDREN: All born in New Marlboro.

+3888. I. HENRY A., b. Oct. 19, 1822.
3889. II. LOUISA, m. a Mr. Hall, of Canaan, Conn.

2426. EDWARD GLEASON,[7] (Ariel,[6] Ariel,[5] John,[4] John,[3] William,[2] Thomas,[1]) b. in Hartsville, Mass., Oct. 7, 1802; d. in Hartsville, Feb. 19, 1867; he m. in Hartsville, Jan. 13, 1825, Almira Shaw.

CHILDREN:

3890 I. EMELINE, b. Oct. 26, 1825; m. Mr. Chambers, of Greenfield, Mass.
3891. II. ESTHER L., b. Sept. 30, 1827; m. Mr. Easland, of Gt. Barrington, Mass.
3892. III. MARION L., b. Oct. 9, 1831; m. —— Arnold, of Gt. Barrington, Mass.

3893. IV. WM. WALLACE, b. Oct. 4, 1833; res. Carthage, Mo.
3894. V. EDWARD B., b. May 14, 1838; probably lost at sea.

2427. ZACHARIA H. GLEASON,[7] (Ariel,[6] Ariel,[5] John,[4] John,[3] William,[2] Thomas,[1]) b. Hartsville, Mass., Mch. 11, 1804; m. Oct. 4, 1825, Fanny Beecher, who was b. in Farmington, Mass., and d. in New Marlboro, Nov. 6, 1869.

CHILDREN: All born in New Marlboro, Mass.

3895. I. RUFUS ARIEL, b. Aug. 11, 1836; d. Falls Village, Conn., Nov. 1, 1881.
3896. II. CANDIS MORIAH, b. Feb. 25, 1838.
+3897. III. EDWIN PHILO, b. Feb. 5, 1840.
3898. IV. BUEL BRUCE, b. Aug. 30, 1841; wounded in battle; d. Fredericksburg, Va., May 17, 1864.
3899. V. MILO M., b. Dec. 6, 1842; res. Gt. Barrington, Mass.
3900. VI. MARY ALVIRA, b. June 25, 1844; m. H. Spaulding, of Sheffield, Mass.
3901. VII. LEVE ANN, b. May 28, 1846; d. Aug. 2, 1868.
3902. VIII. ENOCH, b. June 26, 1848; d. Aug. 9, 1857.

2430. ALBERT GLEASON,[7] (Rufus,[6] Ariel,[5] John,[4] John,[3] William,[2] Thomas,[1]) b. in Canaan, Conn., Jan. 8, 1798; m. Mch. 1, 1826, Hannah P. Catlin; moved to Harmony, Chautauqua Co., N. Y., Nov. 1, 1827; d. Mch., 1881.

CHILDREN:

+3903. I. MIRIAM G., b. Nov. 13, 1826.
+3904. II. MARY E., b. June 8, 1828.
+3905. III. RUFUS, b. Dec. 7, 1829.
+3906. IV. LUCY W., b. Aug. 16, 1832.
3907. V. SAMUEL STARR, b. Dec. 3, 1834; d. young.
3908. VI. CHLORINDA W., b. Mch. 17, 1836; m. Jan. 2, 1863, Barnum Smith; d. in Open Meadows, N. Y., Dec. 11, 1882.
3909. VII. RICHARD W., b. July 26, 1838; enlisted in Civil War, Sept. 2, 1861, in Co. D, 112th N. Y. Regt.; d. Jan. 3, 1865, of disease contracted during service
+3910. VIII. WILBUR F., b. Mch. 23, 1841.

2431. HENRY GLEASON,[7] (Rufus,[6] Ariel,[5] John,[4] John,[3] William,[2] Thomas,[1]) b. Dec. 29, 1799; m. Sept. 10, 1828, Almira Jessup; he. d. in Fort Plain, N. Y., aged 46. They resided in Towanda, N. Y.

CHILDREN:

3911. I. EMELINE, b. Sept. 2, 1829.
+3912. II. MARY, b. Oct. 15, 1833; m. William Hensen.
3913. III. ELIZABETH, b. July 13, 1836; m. Sept. 22, 1864, Henry Peet, a lawyer from Bridgeport, Conn. She d. in Towanda, N. Y.
3914. IV. INFANT, son; d. 1844.

Henry Gleason, the father, studied medicine, but owing to conscientious scruples, abondoned the profession and became a carriage and sign painter.

2432. BETSEY GLEASON,[7] (Rufus,[6] Ariel,[5] John,[4] John,[3] William,[2] Thomas,[1]) b. Salisbury, Conn., Dec. 3, 1801; m. Dec. 30, 1819, David Jackson. She d. Jan. 14, 1874.

CHILDREN:

+3915. I. MARY EMELINE JACKSON, b. Nov. 26, 1820.
3916. II. CHARLES JACKSON, b. Sept. 26, 1824; d. young.
3917. III. SARAH L. JACKSON, b. June 10, 1828; m. Luther Ticknor, of Harmony, N. Y.; she d. Jan, 30, 1850.
+3918. IV. JEREMIAH HARVEY JACKSON, b. Apr. 25, 1830.
+3919. V. WILLIAM HENRY JACKSON, b. Sept. 24, 1832.
+3920. VI. IRETON LOSEE JACKSON, b. Dec. 13, 1836.

2433. EDWIN GLEASON,[7] (Rufus,[6] Ariel,[5] John,[4] John,[3] William,[2] Thomas,[1]) b. Litchfield, Conn., Aug. 31, 1803; m. May 1, 1828. Lucretia Sackett, of Conn.. He was a farmer; d. July 21, 1864.

CHILDREN:

3921. I. MARK W., b. Feb. 10, 1829; m. Aug. 10, 1851, Isma C. Wilkins; d. Aug. 8, 1872.
+3922. II. EMILY G., b. Nov. 1, 1830; m. John J. Lovejoy.
+3923. III. HENRY, b. Aug. 10, 1836; m. Matilda J. Oneburg.
3924. IV. EDWIN B., b. July 29, 1841.

2434. EMELINE GLEASON,[7] (Rufus,[6] Ariel,[5] John,[4] John,[3] William,[2] Thomas,[1]) b. in Berkshire Co. Mass., Feb. 22, 1806; m. Theron Alling, M.D.

CHILDREN:

3925. I. JOSEPH ALLING, b. Dec. 5, 1825; m. Cynthia Kesley; d. Jan. 4, 1864; had one daughter who d. young.

+3926. II. JULIA ALLING, b. in Otsego Co., N.Y., Sept. 19, 1829.

2435. RUFUS GLEASON,[7] (Rufus,[6] Ariel,[5] John,[4] John,[3] William,[2] Thomas,[1]) b. Apr. 29, 1808; m. Melissa Sherman. He was a wagon maker by trade. For 21 years he held the offices of Justice of the Peace and Court Crier. He d. Mch. 24, 1889.

CHILDREN:

3927. I. ALBERT, m. Ursula Weeks.

+3928. II. CHARLES, b. July 1, 1833; m. Lucy A. Slocum.

+3929. III. WILLIAM SHERMAN, b. July 8, 1837.

3930. IV. ADELAIDE ADELIA, b. Jan. 25, 1841; d. Oct. 18, 1899; unmarried; was a teacher in public schools of Jamestown and Mayville, N.Y.

3931. V. ELLEN L., m. Albert Goddard of Mayville, N.Y.

+3931a. VI. FRANCES, m. Henry Hughes.

2436. CLARISSA GLEASON,[7] (Rufus,[6] Ariel,[5] John,[4] John,[3] William,[2] Thomas,[1]) b. Dec. 8, 1810; m. Dec. 25, 1828, C. A. Blanchard; d. Mch. 18, 1887.

CHILDREN:

3932. I. ALBERT BLANCHARD, b. Mch. 11, 1832; d. Jan. 1, 1834.

3933. II. BETSEY E. BLANCHARD, b. Nov. 23, 1833; d. Sept. 4, 1855.

+3934. III. MARYETTE BLANCHARD, b. Nov. 15, 1836.

+3935. IV. NANCY BLANCHARD, b. Nov. 2, 1838.

+3936. V. CHARLES BLANCHARD, b. Jan. 3, 1841.

+3937. VI. SARAH A. BLANCHARD, b. July 12, 1844.

3938. VII. EMELINE BLANCHARD, b. May 10, 1847; d. June 17, 1873.

3939. VIII. LYDIA BLANCHARD, b. Nov. 8, 1850; d. Aug. 26, 1868.

2438. HIRAM A. GLEASON,[7] (Elijah,[6] Ariel,[5] John,[4] John,[3] William,[2] Thomas,[1]) b. Apr. 12, 1804; m. Hannah Maria Hubbell, who was b. in Vermont in 1809. He parents emigrated to Cayuga Co., Ohio, when she was a small child. She d. in Chagrin Falls, 1879; he d. 1885.

CHILDREN: Born in Warrensville, Ohio.

+3940. I. CAROLINE R., b. Meh. 12, 1832.
+3941. II. LOUISA M., b. Aug. 16, 1834.
3942. III. AMANDA M., b. Oct. 9, 1836; d. Warrensville, Jan. 13, 1891.
+3943. IV. VIOLA C., b. Aug. 1, 1838.
3944. V. RIENZI, b. July 13 1840; d. aged 67; unmarried.
+3945. VI. ORION A., b. 1842.
+3946. VII. SOLOMON HUBBELL, b. Chagrin Falls, O., Nov. 5, 1844.
+3947. VIII. HARRIET M., b. Nov. 18, 1847.
+3948. IX. MARY BOWLER, b. 1851.

2439. ELIJAH GLEASON,[7] (Elijah,[6] Ariel,[5] John,[4] John,[3] William,[2] Thomas,[1]) m. Bersheba Gunn.

CHILD:

3949. I. DIGHTON R., b. 1836; res. 6022 St. Clair St., Collinswood, Ohio.

2440. ALONSON GLEASON,[7] (Elijah,[6] Ariel,[5] John,[4] John,[3] William,[2] Thomas,[1]) m. 1st, Miss Collar; m. 2nd, Harriet Swann. They resided in Geneva, Ohio.

CHILDREN:

3950. I. EDWARD.
3951. II. ELIZA, m. a Mr. Adams.
3952. III. HENRY.
3953. IV. IDA.

As no dates are given in the record of this family it is impossible to tell which wife was the mother of the above named children.

2441. LUCY GLEASON,[7] (Elijah,[6] Ariel,[5] John,[4] John,[3] William,[2] Thomas,[1]) m. Major A. Custin. They resided at Harpersfield, Ohio.

CHILDREN:

3954. I. OSCAR CUSTIN.
3955. II. LUKE L. CUSTIN.
3956. III. CATHERINE CUSTIN.
3957. IV. A. MILO CUSTIN.

2442. CHAUNCEY GLEASON,[7] (Elijah,[6] Ariel,[5] John,[4] John,[3] William,[2] Thomas,[1]) b. 1819; m. Sept. 30, 1844, Lucy Potter of Madison, Ohio, who was b. June 15, 1819. He d. Feb. 10, 1890. They resided in Geneva, Ohio.

CHILDREN:

3958. I. RUFUS SPENCER, b. Feb. 17, 1847.
+3959. II. ARTHUR REGAN, b. Apr. 27, 1852; m. Ella Adsit.
+3960. III. FRANK WITTER, b. Apr. 20, 1861; m. Carrie Wilson.

2448f. HENRY CURTIS GLEASON,[7] (Stephen,[6] John,[5] John,[4] Isaac,[3] William,[2] Thomas,[1]) b. in Shrewsbury, Vt., May 22, 1825; m. July 30, 1863, Mary Kilbourne.

CHILDREN: Born, Shrewsbury, Vt.

3960a. I. MARY KILBOURNE, b. May 28, 1864; m. Frank L. Russell.
3960b. II. FANNIE ELIZABETH, b. July 16, 1865; m. Charles Morse.
3960c. III. STEPHEN CURTIS, b. Sept. 17, 1867.
3960d. IV. HENRY CLARK, b. July 4, 1869.

2454. GILMAN CHUTE GLEASON,[7] (Capt. Joseph,[6] Benjamin,[5] John,[4] Isaac,[3] William,[2] Thomas,[1]) b. Andover, Mass., Nov. 5, 1809; d. Reading, Mass., Jan. 25, 1889; m. in Reading, Sept. 20, 1832, Nancy Adams Kingman, dau. of Ambrose and Esther (Edson) Kingman, who was b. in Reading, Nov. 7, 1813; d. in Reading, Feb. 26, 1888.

CHILDREN: All born in Reading, Mass.

+3961. I. DANIEL CHUTE, b. Sept. 3, 1833.
3962. II. LUCIUS MELVIN, b. Feb. 24, 1836; d. Reading Sept. 14, 1836.
3963. III. CHARLES KINGMAN, b. Aug. 11, 1839; d. Reading, May 9, 1885.

3964. iv. LUCY ELVIRA, b. Mch. 16, 1842; d. Reading Sept. 13, 1848.

+3965. v. LAURA MARIA, b. Nov. 23, 1844; m. Walter H. Perkins.

2455. JOHN WILLIAM GLEASON,[7] (Capt. Joseph,[6] Benjamin,[5] John,[4] Isaac,[3] William,[2] Thomas,[1]) b. Andover, Mass., Dec. 6, 1811; d. in Reading, Apr. 15, 1880; m. in Reading, Mass., Sept. 29, 1836, Velina Perkins, dau. of Warren and Lucinda (Parker) Perkins, who was b. in Reading and d. in Reading, Nov. 6, 1887.

CHILDREN: All born in Reading, Mass.

3966. i. MARIAN ADELIA, b. Feb. 7, 1839; d. Reading, Oct. 24, 1842.

+3967. ii. JOHN CLIFFORD, b. Mch. 22, 1845.

3968. iii. ARTHUR CARROLL, b. July 23, 1848; d. Reading, Mch. 25, 1850.

2457. ALBERT BANCROFT GLEASON,[7] (Capt. Joseph,[6] Benjamin,[5] John,[4] Isaac,[3] William,[2] Thomas,[1]) b. Andover, Sept 6, 1816; m. in Stoneham, Mass., June 30, 1840, Almira Jenkins, dau. of John Wesley and Elizabeth Jenkins, who was b. in Bradford, Vt., Nov., 1821, and d. in Reading, Apr. 30, 1905.

CHILD:

3969. i. CARRIE ELBERTINE, b. Reading, Apr. 24, 1858; d. Reading, Sept. 21, 1867.

2458. LEWIS EUGENE GLEASON,[7] (Capt. Joseph,[6] Benjamin,[5] John,[4] Isaac,[3] William,[2] Thomas,[1]) b. Andover, Mass., Mch. 18, 1819; d. Reading, Mch. 30, 1891; m. 1st, in Reading, Mch. 24, 1843, Philomela Hartshorn Beers, dau. of Isaac and Abigail (Peabody) Beers, who was b. in Reading Apr. 28, 1824, and d. in Reading, May 15, 1850. He m. 2nd, Nancy Jones Perry, dau. of Obadiah and Martha (Tenney) Perry, who was b. in Temple, N. H., Mch. 11, 1823.

CHILDREN: By 1st wife; all born Reading, Mass.

3970. i. EDWARD HARRISON, b. Jan. 28, 1848.

By 2nd wife.

3971. II. ELMORE SUMNER, b. Oct. 6, 1857; d. Reading, July 7, 1858.

3972. III. WALTER PERRY, b. June 15, 1860.

2459. EDWARD SWEETSER GLEASON,[7] (Capt. Joseph,[6] Benjamin,[5] John,[4] Isaac,[3] William,[2] Thomas,[1]) b. Andover, Mass., Nov. 4, 1821; m. in Reading, Feb. 15, 1849, Eliza Nichols, dau. of Luther and Rebecca (Saunders) Nichols, who was b. in Reading, 1826.

CHILDREN: Born in Reading, Mass.

3973. I. GERTRUDE MARIA, b. 1849; d. Beverly, Mass., 1901; m. in Reading, 1874, Jewel Hovey Eaton. No children.

+3974. II. RODNEY HALE, b. 1851.

+3975. III. JULIUS IRVING, b. 1853.

2463. DEMIRIS GLEASON,[7] (Benjamin,[6] Benjamin,[5] John,[4] Isaac,[3] William,[2] Thomas,[1]) b. Andover, Mass., Sept. 15, 1810; d. Mch. 23, 1866; m. May 1, 1829, Thomas Holton Kimball, who was b. N. Andover, Dec. 24, 1804, and d. Sept. 11, 1886.

CHILDREN: All born in N. Andover, Mass.

3976. I. HENRY THOMAS KIMBALL, b. Dec. 24, 1831.

3977. II. MARIA DAMARIS KIMBALL, b. July 30, 1832.

3978. III. CHARLES H. KIMBALL, b. Feb. 13, 1835; d. Mch. 29, 1893.

3979. IV. CHARLOTTE GLEASON KIMBALL, b. Jan. 9, 1841; d. Jan. 22, 1896.

3980. V. FRANK ALBERT KIMBALL, b. July 20, 1849; d. Aug. 12, 1851.

2464. GAMALIEL GLEASON,[7] (Benjamin,[6] Benjamin,[5] John,[4] Isaac,[3] William,[2] Thomas,[1]) b. July 26, 1812; m. Nov. 1, 1836, Hannah Morse, who was b. in Virginia, Jan. 22, 1820, and d. May 26, 1863. He d. Mch. 24, 1879.

CHILDREN:

+3981. I. RHODA MATILDA, b. Jan. 31, 1838; m. Ephraim Everson.

3982. II. HANNAH VIRGINIA, b. July 14, 1839; d. Dec. 20, 1844.
3983. III. CAROLINE ELIZABETH, b. Oct. 11, 1841; d. Jan. 30, 1843.
+3984. IV. BENJAMIN GAMALIEL, b. Jan. 28, 1844.
3985. V. MOSES VIRGINIUS, b. June 9, 1846.
3986. VI. FRANK ALBERT, b. Apr. 9, 1852; d. Oct. 6, 1852.
3987. VII. JULIUS NISBET, b. Feb. 8, 1862; d. Oct. 11, 1863.

2476. FRED EUGENE GLEASON,[7] (Josiah B.,[6] William,[5] William,[4] Isaac,[3] William,[2] Thomas,[1]) b. Billerica, Apr. 11, 1848; m. in Lowell, Mass., Nov. 26, 1885, Sarah Laura, dau. of Henry and Fanny Upton, who was b. in Lowell, 1860.

CHILDREN: All born in Lexington, Mass.

3988. I. HENRY JOSIAH, b. Oct. 31, 1886.
3989. II. MARY HARTWELL, b. Nov. 17, 1887.
3990. III. WILLIAM EUGENE, b. Oct. 12, 1890.
3991. IV. CLARENCE HERBERT, b. Feb. 5, 1892.

2480. MARY ELIZABETH GLEASON,[7] (Amos,[6] Amos,[5] Capt. Isaac,[4] Isaac,[3] William,[2] Thomas,[1]) b. in Weston, Mass., Apr. 7, 1824; m. June 13, 1845, Charles Henry Lewis.

CHILDREN:

3992. I. MARTHA MARIA LEWIS, b. Mch. 20, 1846.
3993. II. DELICIA ANN FAUSTINA LEWIS, b. Feb. 8, 1848.
3994. III. HARRIET ADELAIDE LEWIS, b. June 25, 1851.
3995. IV. EMMA LOUISA LEWIS, b. May 30, 1857.
3996. V. RHODA JANE LEWIS, b. Dec. 14, 1861.

2481. ANN MARY GLEASON,[7] (Amos,[6] Amos,[5] Capt. Isaac,[4] Isaac,[3] William,[2] Thomas,[1]) b. in Weston, Mass., May 16, 1841; m. May 6, 1860, John Baker Brigham of Marlboro. They reside in Wayland, Mass.

CHILDREN:

3997. I. MINNIE ELIZABETH BRIGHAM, b. Apr. 1, 1861; d. in infancy.
3998 II. EMMA FRANCES SOPHIA BRIGHAM, b. May 23, 1862.

2489. SARAH SOPHIA GLEASON,[7] (William,[6] Amos,[5] Capt. Isaac,[4] Isaac,[3] William,[2] Thomas,[1]) b. Aug. 12, 1832 ; m. Feb. 26, 1751, Amos Nichols, Jr., of Nashua, N. H., who d. July 9, 1863.

CHILDREN :

3999. I. WILLIAM NICHOLS, b. Apr. 14, 1855.
4000. II. ELMORE NICHOLS, b. May 20, 1857.

(Nos. 4001 to 4007, inclusive, omitted.)

EIGHTH GENERATION.

2497. SAMUEL FISK,[8] (Naomi Winch,[7] John Winch,[6] Naomi Gibbs,[5] John Gibb,[4] Sarah Gleason,[3] Thomas,[2] Thomas,[1]) b. Sept. 4, 1784; m. Apr. 10, 1817, Ruth Wheaton. She d. Dec. 4, 1831.

CHILDREN: Born in Holden, Mass.

4008. I. ABIGAIL FISK, b. May 18, 1820; d. Feb. 15, 1832.
4009. II. ALONZO FISK, b. May 31, 1823; d. Feb. 15, 1832.
4010. III. SAMUEL HARVEY FISK, b. May 11, 1828; d. Apr. 21, 1830.

2500. DAVID FISK,[8] (Naomi Winch,[7] John Winch,[6] Naomi Gibbs,[5] John Gibbs,[4] Sarah Gleason,[3] Thomas,[2] Thomas,[1]) b. June 10, 1792; m. probably 1813, Sybil Gleason.

CHILDREN: Born in Newton, Mass.

4011. I. ELIZABETH FISK, b. July 5, 1814; d. July 24, 1844.
4012. II. EDWIN FISK, b. Apr. 23, 1816.
4013. III. MARTHA L. FISK, b. July 24, 1827; d. May 1, 1848.

2514. ROXA D. TURNER,[8] (Rachel Winch,[7] John Winch,[6] Naomi Gibbs,[5] John Gibbs,[4] Sarah Gleason,[3] Thomas,[2] Thomas,[1]) b. May 22, 1799; m. Apr. 3, 1823, Jonathan Chaffin.

CHILDREN: All born in Newton, Mass.

+4014. I. ANGELICA CHAFFIN, b. Nov. 8, 1823.
4015. II. JONES or JONAS CHAFFIN, b. Apr. 2, 1825.
4016. III. ROXA JANE CHAFFIN, b. Jan. 2, 1827; d. June 4, 1834.
4017. IV. LUCY CHAFFIN, b. May 23, 1829.
4018. V. GEORGE CHAFFIN, b. June 21, 1833.
4019. VI. DAVID CHAFFIN, b. Apr. 29, 1836.
4020. VII. URANIA CHAFFIN, b. Aug. 9, 1839.

2566. MIRANDA GLEASON,[8] (Abiel,[7] James,[6] James,[5] Thomas,[4] Thomas,[3] Thomas,[2] Thomas,[1]) b. Oxford, Mass., Aug. 4, 1820; m. Harley Brown of Douglass.

CHILD: Born in Douglass, Mass.

4021. I. MALLORY W. BROWN, b. Nov. 29, 1845.

2574. ELI R. GLEASON,[8] (Thomas N.,[7] Nathan,[6] James,[5] Thomas,[4] Thomas,[3] Thomas,[2] Thomas,[1]) b. Feb. 9, 1816 ; d. May 9, 1852 ; m. Lillis Brown of Thompson, Conn.

CHILDREN :

+4022. I. CRAWFORD.
4023. II. CHARLES.
4024. III. ELI.

2575. SUSAN GLEASON,[8] (Thomas N.,[7] Nathan,[6] James,[5] Thomas,[4] Thomas,[3] Thomas,[2] Thomas,[1]) b. Mch. 12, 1817 ; m. 1st, Nelson D. Cady, and resided in West Gloucester, R. I.; m. 2nd, Clarence Keach of R. I.

CHILD : By 1st marriage.

4025. I. ANNA CADY, b. about 1853 ; is a widow ; no children.

2576. WILLIAM GLEASON,[8] (Thomas N.,[7] Nathan,[6] James,[5] Thomas,[4] Thomas,[3] Thomas,[2] Thomas,[1]) b. Sept. 8, 1818 ; m. Elmira Chese of Chestnut Hill.

CHILDREN :

4026. I. MERRILL, b. about 1848 ; m. twice ; had one child ; resides in Thompson, Conn.
4027. II. OSCAR, b. about 1852 ; m. twice ; resides in Putnam, Conn.
+4028. III. ELI, m. twice.
+4029. IV. FRANK, b. about 1862 ; m. Gertrude Coles.

2578. CHARLOTTE GLEASON,[8] (Thomas N.,[7] Nathan,[6] James,[5] Thomas,[4] Thomas,[3] Thomas,[2] Thomas,[1]) b. Sept. 22, 1821 ; m. Welcome G. Bates.

CHILD :

4030. I. ——— BATES, m. Mr. Munyan.

2585. CHARLES H. GLEASON,[8] (Thomas N,[7] Nathan,[6] James,[5] Thomas,[4] Thomas,[3] Thomas,[2] Thomas,[1]) b. Newark, N. J., May 16, 1837 ; m. 1st, in Putnam, Conn., 1859, Sara Aldrich ; m. 2nd, in Green Village, N. J., 1865, Mary Muchmore.

CHILDREN: By 1st wife.

4031. I. FREDERICK, b. Burrellville, R. I., 1862; unmarried.
4032. II. NELSON, b. Monmouth, N. J., 1864; m. 1885, Emily Jeffries; no issue.

By 2nd wife.

4033. III. JENNIE ROSS, b. Green Village, N. J., 1869; unmar.
+4034. IV. CHARLES HENRY, b. Mch. 17, 1876.

2607. WILLIAM H. GLEASON,[8] (Henry,[7] John,[6] James,[5] Thomas,[4] Thomas,[3] Thomas,[2] Thomas,[1]) b. Durham, Conn., Sept. 28, 1833; d. in New York City, Feb. 21, 1892. He m. 1st, Nov. 11, 1857, Ellen A., dau. of John Gladwin, who was b. in Deep River, Conn., and d. in Newburg, July 23, 1875; he m. 2nd, Dec. 27, 1876, Leila, dau. of Rev. D. D. Seward, who was b. in Yonkers, N. Y.

CHILDREN:

+4035. I. W. STANTON, b. Sag Harbor, L. I., July 4, 1860.
4036. II. ARTHUR H., is a journalist.

At the age of 16, William H. Gleason, the father, entered Yale College, and was graduated in 1853, with degree of A. B. Later he received the degree of A.M. He engaged first in the mercantile business at Sag Harbor, but afterwards studied law, and was admitted to the bar in 1857. In 1864 he represented the 1st District of Suffolk Co., in the Assembly, and took active part in the project to build the Long Island R. R., through to Sag Harbor. He retired from his profession to enter the ministry, and was ordained in the Presbyterian Church in Sag Harbor, and at once entered upon the pastorate of the Dutch Reformed Church in Newburg, which he held for over six years. For the next ten years he was pastor of the Dutch Reformed Church in Newark, N. J., after which he went to Hudson, N. Y. Failing in health he retired from the ministry in 1889, and removed to New York City, where he died. In 1881 Rutgers College conferred upon him the degree of D. D.

2611. ELIJAH H. FOSTER,[8] (Mary Haven,[7] Sarah Haven,[6] Ruth Gleason,[5] Thomas,[4] Thomas,[3] Thomas,[2] Thomas,[1]) b. Mch. 31, 1798; m. Philena Eames. He d. Sept. 17, 1844.

CHILDREN: All born in Framingham, Mass.

4037. I. BENJAMIN FOSTER, b. Oct. 25, 1819; m. Clarissa M. Eames.

4038. II. CHARLES FOSTER, b. Sept. 19, 1821.

4039. III. WILLIAM H. FOSTER, b. Aug. 30, 1823; d. Sept. 18, 1870; unmarried.

4040. IV. ELIJAH H. FOSTER, b. Oct. 9, 1826.

4041. V. GEORGE W. FOSTER, b. July 4, 1836.

2613. MARY EAMES,[8] (Hitty Eames,[7] Azubah Haven,[6] Ruth Gleason,[5] Thomas,[4] Thomas,[3] Thomas,[2] Thomas,[1]) b. Oct. 18, 1804; m. Oct. 27, 1828, Thomas C. Stearns, son of Amos and (probably) Sally (Watts) Stearns, who was b. Jan. 19, 1800; he d. in So. Framingham, Apr. 20, 1850.

CHILDREN:

+4042. I. CHARLES A. STEARNS, b. Mch. 11, 1829.

4043. II. HENRY OTIS STEARNS, b. May 20, 1834; d. July 10, 1834.

2614. HENRY EAMES,[8] (Hitty Eames,[7] Azubah Haven,[6] Ruth Gleason,[5] Thomas,[4] Thomas,[3] Thomas,[2] Thomas,[1]) b. Apr. 14, 1807; m. July 4, 1833, Ellen, dau. of David Perry, of Natick. Henry Eames was a carriage maker, and the shop he occupied was built in 1727 by Thomas Eames, a grandson of the Emigrant Thomas Eames, and brother of Henry's great, great grandfather. They lived in Framingham.

CHILDREN:

4044. I. JANE E. EAMES, b. Dec. 16, 1835.

4045. II. AUGUSTUS N. EAMES, b. June 5, 1838; m. Harriet Upton, of Springfield.

4046. III. LUCY ANN EAMES, b. Sept. 12, 1840; m. Everett Dean, of Amherst.

2615. CATHERINE EAMES,[8] (Hitty Eames,[7] Azubah Haven,[6] Ruth Gleason,[5] Thomas,[4] Thomas,[3] Thomas,[2] Thomas,[1]) b. May 17, 1811; m. 1st, Feb. 3, 1834, Edmund Eames, son of Alexander and Abigail (Lovell) Eames, who was b. Oct. 4, 1804, and d. Aug. 29, 1850. She m. 2nd, Charles Ames, of Hudson, Mich.

CHILDREN: By 1st marriage; all born in Framingham, Mass.

4047. I. CHARLES A. EAMES, b. Feb. 11, 1835; m. Rose M. Johnson.

4048. II. ANGELINE A. EAMES, b. Mch 22, 1836; m. James Gage, of Monson.

4049. III. HARRIET L. EAMES, b. July 6, 1840; m. Charles C. Fitch.

4050. IV. ALICE M. EAMES, b. Dec. 18, 1842; m. Samuel Butterfield.

2616. LUTHER EAMES,[8] (Hitty Eames,[7] Azubah Haven,[6] Ruth Gleason,[5] Thomas,[4] Thomas,[3] Thomas,[2] Thomas,[1]) b. Sept. 7, 1813; m. May 9, 1849, Eliza Woodbury, of Andover, N. H.

CHILDREN: Born in Wilmot, N. H.

4051. I. POLLY W. EAMES, b. Mch. 15, 1850; d. Sept 24, 1851.

4052. II. CARLOS SIDNEY EAMES, b. Nov. 8, 1851; m. Clarabel Stillman

4053. III. HITTIE E. EAMES, b. Feb. 1, 1854; d. Sept. 24, 1864.

4054 IV. MARY ANN EAMES, b. Framingham, Mass., Nov. 3, 1856; m. J. Sherman Phillips, of New London, N. H.

4055. V. WALTER W. EAMES, b. Apr. 9, 1860.

4056. VI. FRANK E. EAMES, b. Mch. 3, 1863.

4057. VII. GEORGE H. EAMES, b. Feb. 7, 1867.

4058. VIII. CLARENCE ABEL EAMES, b. Oct. 31, 1870.

2617. HARRIET EAMES,[8] (Hitty Eames,[7] Azubah Haven,[6] Ruth Gleason,[5] Thomas,[4] Thomas,[3] Thomas,[2] Thomas,[1]) b. Framingham, Mass., June 7, 1816; m. Apr. 7, 1840, Lorenzo Emerson Rice, son of Phinehas and Sally (Rutter) Rice, who was b. May 30, 1815. He d. Oct. 24, 1861.

CHILDREN: Born in Framinghrm, Mass.

4059. I. ELLEN OLIVIA RICE, b. Aug. 25, 1841; d. Aug. 26, 1853.

4060. II. EDWIN B. RICE, b. Feb. 26, 1843; d. Sept. 19, 1847.

4061. III. HARRIET E. RICE, b. Jan. 7, 1849.

4062. IV. BRAINARD RICE, b. May 11, 1850.

4063. v. FRANCES RICE, } b. Dec. 15, 1851.
4064. vi. SUSAN RICE, }
4065. vii. JENNIE ISABEL RICE, b. Mch. 25, 1854.

Lorenzo Rice was a descendant of Edmund Rice, the Emigrant, the line of descent being Lorenzo E.,[7] Phinehas,[6] Phinehas,[5] Jonathan,[4] Hezekiah,[3] Jonathan,[2] Edmund.[1] Edmund Rice, the Emigrant, was b. in Hartfordshire, England; came to America about 1638, and settled in Sudbury.

2618. EDWIN EAMES,[8] (Hitty Eames,[7] Azubah Haven,[6] Ruth Gleason,[5] Thomas,[4] Thomas,[3] Thomas,[2] Thomas,[1]) m. Jan 5, 1847, Eliza J. Hobbs.

CHILDREN: All born in Framingham, Mass.

4066. i. ELLEN FRANCES EAMES, b. May 29, 1848.
4067. ii. DAUGHTER, b. Jan. 1, 1854; d. young.
4068. iii. HERBERT H. EAMES, b. Aug. 5, 1855; accidentally shot July 26, 1875.

2621. EDWIN SANGER,[8] (Nabby Eames,[7] Azubah Haven,[6] Ruth Gleason,[5] Thomas,[4] Thomas,[3] Thomas,[2] Thomas,[1]) b. Oct. 7, 1811; m. Nov. 21, 1832, Harriet N. Boynton, dau. of Perkins and Elaphal (Bennett) Boynton, who was b. Apr. 8, 1814.

CHILDREN: All born in Framingham, Mass.

4069. i. LUCY B. SANGER, m. Elbert Hemenway.
4070. ii. JOHN L. SANGER, m. Eliza A. Parker; settled in Natick.
4071. iii. EDWIN AUGUSTUS SANGER, m. Lizzie McClure; settled in Cambridge.
4072. iv. ANNA L. SANGER, m. her cousin Chas. W. Sanger, (No. 4075); settled in Camden, N. J.

2622. JOSEPH SANGER,[8] (Nabby Eames,[7] Azubah Haven,[6] Ruth Gleason,[5] Thomas,[4] Thomas,[3] Thomas,[2] Thomas,[1]) b. Feb. 1813; m. May 10, 1841, Mary Taylor. He d. Mch. 18, 1859.

CHILD:

4073. i. ELLEN FRANCES SANGER, b. Framingham, Mass., Apr. 10, 1845.

2623. HENRY SANGER,[8] (Nabby Eames,[7] Azubah Haven,[6] Ruth Gleason,[5] Thomas,[4] Thomas,[3] Thomas,[2] Thomas,[1]) b. Sept. 16, 1816; m. Oct. 21, 1842, Elizabeth, dau. of Obadiah Sanger.

CHILDREN: Born in Framingham, Mass.

4074. I. FRANK H. SANGER, b. Apr. 26, 1847; m. Jane E. Hastings.
4075. II. CHARLES W. SANGER, m. his cousin Anna L. Sanger, (No. 4072.)
4076. III. MARY ELIZABETH SANGER, m. Granby Wood.

2624. SUSAN B. SANGER,[8] (Nabby Eames,[7] Azubah Haven,[6] Ruth Gleason,[5] Thomas,[4] Thomas,[3] Thomas,[2] Thomas,[1]) bp. Nov. 1823; m. Dec. 1, 1836, Joseph B. Boynton; settled in Framingham, but later removed to Minnesota.

CHILDREN: All born in Framingham, Mass.

4077. I. CHILD, b. Jan. 30, 1845.
4078. II. ALTHEA BOYNTON, b. Mch. 12, 1847.
4079. III. CHILD, b. June 14, 1849.
4080. IV. WILBUR F. BOYNTON, b. 1850.

2625. HORACE EAMES,[8] (Lucy Eames,[7] Azubah Haven,[6] Ruth Gleason,[5] Thomas,[4] Thomas,[3] Thomas,[2] Thomas,[1]) b. Feb. 25, 1813; m. Eliza R. Whitmore of Ashburnham. They removed to Springfield, where he d. May 17, 1878.

CHILDREN:

4081. I. FRANKLIN EAMES, b. Jan. 15, 1846.
4082. II. ADDIE ALMIRA EAMES, b. Apr. 1, 1848.
4083. III. LUCY EAMES, b. Sept. 22, 1850.

2627. ANN MARIA EAMES,[8] (Lucy Eames,[7] Azubah Haven,[6] Ruth Gleason,[5] Thomas,[4] Thomas,[3] Thomas,[2] Thomas,[1]) b. Feb. 20, 1820; m. Nov. 25, 1839, Josiah, son of Josiah and Mary (Parkhurst) Hemenway, who was b. May 1, 1808, and d. Apr. 14, 1883.

CHILDREN: Born in Framingham, Mass.

4084. I. ELIZABETH HEMENWAY, d. young.

4085. II. EDWARD S. HEMENWAY, b. July 8, 1842; m. Carrie E. Kennedy.

4086. III. LIZZIE M. HEMENWAY, b. Apr. 8, 1847; d. Feb. 20, 1863.

2627b. HELEN I. WALKLEY,[8] (Helen Bancroft,[7] Dyar Bancroft,[6] Noadiah Bancroft,[5] Esther Gleason,[4] Isaac,[3] Isaac,[2] Thomas,[1]) m. 1st, Whitcome Savage; m. 2nd, John S. Griffin of Canton, Penn.

CHILDREN: By 1st marriage.

4086a. I. CLARENCE SAVAGE.

By 2nd marriage.

4086b. II. SON, d. young.

2627c. EMMA E. WALKLEY,[8] (Helen Bancroft,[7] Dyar Bancroft,[6] Noadiah Bancroft,[5] Esther Gleason,[4] Isaac,[3] Isaac,[2] Thomas,[1]) m. 1st, Horace Atwater of New York, who d. 1886; m. 2nd, in 1896-7 Leroy Treadway of New York.

CHILDREN: All by 1st marriage.

4086c. I. ERNESTINE ATWATER, d. young.

4086d. II. HORACE HAZELTON ATWATER, b. Oct. 23, 1882.

4086e. III. HELEN ISABEL ATWATER, b. Feb. 12, 1886.

2627d. ARTHUR H. WALKLEY,[8] (Helen Bancroft,[7] Dyar Bancroft,[6] Noadiah Bancroft,[5] Esther Gleason,[4] Isaac,[3] Isaac,[2] Thomas,[1]) m. Martha Hawkes of Goshen.

CHILDREN:

4086f. I. JOSEPH HAZELTON WALKLEY.

4086g. II. MABEL WALKLEY, d. 1883.

4086h. III. ARTHUR HAZELMON WALKLEY, Jr., m. about 1906, Mollie Trowbridge Allen of Brooklyn, N. Y. They have one child.

4086i. IV. PHILLIP WALKLEY.

2627g. FREDERIC H. BANCROFT,[8] (William Bancroft,[7] Dyar Bancroft,[6] Noadiah Bancroft,[5] Esther Gleason,[4] Isaac,[3] Isaac,[2] Thomas,[1]) b. June 11, 1858; m. Sept. 2, 1896, Charlotte Moller of Chesterfield, Mass.

CHILDREN:

4086j. I. ROBERT HAYES BANCROFT, b. Sept. 21, 1902.

4086k. II. WINSTON FREDERICK WILLIAM BANCROFT, b. Nov. 15, 1906.

2634. ELIPHALET EAMES,[8] (Susan Eames,[7] Azubah Haven,[6] Ruth Gleason,[5] Thomas,[4] Thomas,[3] Thomas,[2] Thomas,[1]) b. Apr. 10, 1826; m. Mary E. ———.

CHILDREN: Born in Framingham, Mass.

4087. I. ANNA LENETTE EAMES, b. Feb. 20, 1854; d. when 4 years old.

4088. II. ETTA ORVILLA EAMES, b. Apr. 21, 1856; d. Dec. 20, 1870.

4089. III. EVERETT O. EAMES, b. Jan. 1858.

Mr. Eames and his wife also had an adopted daughter, Minnie.

2637. HENRY G. EAMES,[8] (Susan Eames,[7] Azubah Haven,[6] Ruth Gleason,[5] Thomas,[4] Thomas,[3] Thomas,[2] Thomas,[1]) b. July 10, 1832; m. Dec. 25, 1856, Sarah M., dau. of John Annetts.

CHILDREN: Born in Framingham, Mass.

4090. I. HATTIE LORENA EAMES, b. Dec. 19, 1857.

4091. II. WILBUR A. EAMES, b. Feb. 26, 1864.

2655. BENJAMIN GLEASON,[8] (Bryant,[7] Elijah,[6] Elijah,[5] Thomas,[4] Thomas,[3] Thomas,[2] Thomas,[1]) b. Canaan, Somerset Co., Me., Mch. 9, 1828; m. Mch. 28, 1855, Caroline V. McIntire, dau. of Washington and Betsy (Spaulding) McIntire.

CHILDREN:

4092. I. CARRIE ELIZABETH, m. Chester A. Small.

4093. II. BENJAMIN FRANKLIN, resides Alton, N. H.

4094. III. LAURA BELL, m. Andrew D. Libby, Oakland, Me.

4095. IV. LINCOLN LEROY, res. Oakland, Me.

4096. V. CHARLES SHERMAN, M. D., resides Wareham, Mass.

4097. VI. HARRY CLAYTON, (Dentist), resides Boston.

4098. VII. CHESTER EUGENE, res. Pittsfield, Mass.

4099. VIII. NORA SUSIE, m. Wm. L. Corson of Madison, Me.

4100. IX. HOWARD PULSIFER, res. Worcester, Mass.

4101. X. ARTHUR AUGUSTUS, res. Oakland, Me.

Mr. Gleason is a Republican; a member of Cascade Grange P. of H., and of the I. O. O. F. in Oakland, Me. He is a prosperous farmer and stock-raiser.

2660. ELIZABETH GLEASON,[8] (Bryant,[7] Elijah,[6] Elijah,[5] Thomas,[4] Thomas,[3] Thomas,[2] Thomas,[1]) m. Orin M. McIntyre, who d. in 1887; Mrs. McIntyre resides in Oakland, Me.

CHILDREN:

4102. I. CLARENCE MCINTYRE, is a Universelist minister.
4103. II. ISABELLE MCINTYRE.

2667. HENRY AUGUSTUS GLEASON,[8] (Lewis P.,[7] John A.,[6] Elisha,[5] Thomas,[4] Thomas,[3] Thomas,[2] Thomas,[1]) b. Jan. 6, 1829; m. Mch. 11, 1852, Sarah A. Webber. He is a hardware merchant in Hyde Park, Mass.

CHILDREN: Born in Bedford, Mass.

+4104. I. FRANK WALDO, b. Mch. 25, 1853; resides Hyde Park, Mass.
4105. II. ALFRED WEBBER, b. Nov. 30, 1856; m. Nellie Bonney; resides Hyde Park, Mass.
+4106. III. MARY WILDER, b. Jan. 29, 1858.
4107. IV. HERBERT LEWIS, b. Sept. 15, 1861; res. Hyde Park, Mass.
+4108. V. HENRY WALTER, b. Jan. 26, 1866.
4109. VI. HERMAN PAGE, b. Jan. 9, 1871; res. Hyde Park, Mass.

2668. CHARLES EDWIN GLEASON,[8] (Lewis P.,[7] John A.,[6] Elisha,[5] Thomas,[4] Thomas,[3] Thomas,[2] Thomas,[1]) b. Apr. 18, 1830; m. Apr. 12, 1860, Caroline F. Monroe; d. in Medford, Mass., in 1898.

CHILDREN: All born in Medford, Mass.

+4110. I. CHAS. MONROE, b. Apr. 22, 1861.
4111. II. ALICE STEARNS, b. Sept. 11, 1863.
4112. III. EDITH CLIFFORD, b. Nov. 1, 1867.
4113. IV. CARRIE LILLIAN, b. Feb. 10, 1880.

3670. ELIZABETH F. GLEASON,[8] (Lewis P.,[7] John A.,[6] Elisha,[5] Thomas,[4] Thomas,[3] Thomas,[2] Thomas,[1]) b. May 23, 1835; m. Nov. 22, 1853, Bruce Webber, a merchant; she d. Sept. 1887.

CHILDREN:

4114. I. KATE PUTNAM WEBBER, b. Jan. 21, 1855; d. Aug. 12, 1864.

+4115. II. WALLACE GLEASON WEBBER, b. Aug. 13, 1856.

4116. III. CARRIE MARIA WEBBER, b. Aug. 9, 1858; d. May 23, 1881.

4117. IV. ARTHUR WYMAN WEBBER, b. Sept. 9, 1860; d. May 15, 1863.

4118. V. HENRY FRANCIS WEBBER, b. Dec. 7, 1863; d. Oct. 13, 1864.

4119. VI. WARREN PUTNAM WEBBER, b. May 13, 1864; d. Feb. 28, 1866.

4120. VII. MARION WALDO WEBBER, b. Oct. 21, 1865.

4121. VIII. ALDEN BROWN WEBBER, } b. Nov. 28, 1868.
4122. IX. ALFRED AUGUSTUS WEBBER, }

4123. X. LIZZIE FRANCES WEBBER, b. Jan. 15, 1871.

4124. XI. OLIVE PUTNAM WEBBER, b. Nov. 19, 1872; m. Sept. 22, 1897, John Grafton Murdock, of Woburn, Mass.

4125. XII. LEWIS BUTLER WEBBER, b. June 4, 1875; d. Oct. 4, 1875.

4126. XIII. MARCUS HOWARD WEBBER, b. Aug. 10. 1876; d. Nov. 2, 1876.

2671. JOHN FRANCIS GLEASON,[8] (Lewis P.,[7] John A.,[6] Elisha,[5] Thomas,[4] Thomas,[3] Thomas,[2] Thomas,[1]) b. May 23, 1835; graduated from Kimball Union Academy, Meridan, N. H., in 1854; received degree of A. M. from Amherst College; m. in Boston, Mass., Sept. 18, 1861, Olive Maria Jefferds, dau. of Rev. J. F. Jefferds, of Boston, and a descendant of Priscilla Mullen, who came to Plymouth in the Mayflower, and who m. John Alden.

Mr. Gleason taught public school in Bedford, Mass., his native town; enlisted in Co. F., 22nd Mass. Vols., Aug. 10, 1861, and served in the army four years and a half, the latter part of the time in the Adjutant General's office, Washington, D.C. He was

clerk in the U. S. Treasury Department three years, and studied theology in Columbia Theological Seminary. He was installed pastor of the Congregational Church, Williamsburg, Mass., in 1873; in Norfolk, Conn., in 1876; in Dedham, Mass., in 1886; in Amherst, Mass., in 1894. He was a newspaper correspondent while in Washington, D. C. and is the author of "A History of the Congregational Church in Bedford," "The Duty of the Church in Regard to Temperance," "The Royal Law," "Windows of Agate," "Life of Mrs. Sarah Eldridge," "Life of O. H. Wolcott."

CHILD:

4127. I. EDWIN PUTNAN, b. in Washington, D. C., May 3, 1866; received education at Williston Seminary, Easthampton, Mass., Amherst College, and Harvard Medical School; practiced medicine in Cambridge, Mass., 1890-1892; settled in Brockton, Mass., 1896; m. Aug. 28, 1895, Sadie Louise Harlow, of Whitman, Mass. Settled in Campello, Mass.

2679. EMILY MARIA GLEASON,[8] (Stephen,[7] Bezaleel,[6] Bezaleel,[5] Simon,[4] Thomas,[3] Thomas,[2] Thomas,[1]) b. Jan. 17, 1828; m. Nov. 1, 1846, Darius Evers, who was b. Oct. 1825.

CHILDREN:

4128. I. SARAH MALVINA EVERS, b. Aug. 17, 1847; d. Aug. 31, 1886; m. Edwin W. Cook.

4129. II. MARY ALICE EVERS, b. Oct. 12, 1849.

2680. SARAH JANE GLEASON,[8] (Stephen,[7] Bezaleel,[6] Bezaleel,[5] Simon,[4] Thomas,[3] Thomas,[2] Thomas,[1]) b. Nov. 14, 1829; m. Mch. 18, 1847, Austin Royce, who was b. Apr. 20, 1822; d. June 5, 1859.

CHILDREN:

4130. I. FRANCES E. ROYCE, b. Sept. 25, 1853; m. Jere Happner.

4131. II. EMMA A. ROYCE, b. Apr. 6, 1855; m. 1st, Geo. Lancaster; m. 2nd, John Hinkle.

4132. III. CHARLES E. ROYCE, b. June 8, 1859; d. Aug. 21, 1881; m. Kate Wiles.

2681. MARY ANN GLEASON,[8] (Stephen,[7] Bezaleel,[6] Bezaleel,[5] Simon,[4] Thomas,[3] Thomas,[2] Thomas,[1]) b. Sept. 29, 1831; m. Mch. 26, 1854, Darius Evers, who was the husband of her deceased sister, Emily. She d. Jan. 2, 1882.

CHILDREN:

4133. I. EDITH VIRGINIA EVERS, b. Mch. 23, 1855.
4134. II. ROSA EVERS, b. 1856; m. Wm. E. Richardson.
4135. III. KATE EVERS, b. Dec. 26, 1858; m. L. E. Collier.
4136. IV. IDA MAY EVERS, b. Dec. 2, 1858; d. June 2, 1861.
4137. V. ELMER ELSWORTH EVERS, b. Aug. 13, 1861; m. Clara A. Sherman.

2682. LUCY OLIVIA GLEASON,[8] (Stephen,[7] Bezaleel,[6] Bezaleel,[5] Simon,[4] Thomas,[3] Thomas,[2] Thomas,[1]) b. Aug. 3, 1534; m. Dec. 20, 1860, Eli Albright, who was b. Apr. 23, 1838. She d. Dec. 6, 1864.

CHILDREN:

4138. I. FLORA ALBRIGHT, b. Jan. 24, 1861; m. H. V. Kreider.
4139. II. CORA ALBRIGHT, b. Feb. 20, 1863; m. 1st, Phillip Seigle; m. 2nd, Geo. L. Angevine.
4140. III. SHERMAN ALBRIGHT, b. May 4, 1864; m. Minta Boner.

2683. CHARLES F. GLEASON,[8] (Stephen,[7] Bezaleel,[6] Bezaleel,[5] Simon,[4] Thomas,[3] Thomas,[2] Thomas,[1]) b. Aug. 7, 1836; m. Aug 7, 1865, Sarah Eddy.

CHILD:

4141. I. EDDY, b. July 21, 1867; d. Nov. 8, 1893.

2685. LOUISA GLEASON,[8] (Stephen,[7] Bezaleel,[6] Bezaleel,[5] Simon,[4] Thomas,[3] Thomas,[2] Thomas,[1]) b. Feb. 11, 1841; m. Feb. 15, 1872, James W. Kiser, who was b. Oct. 22, 1848.

CHILDREN:

4142. I. ORAH KISER, b. July 19, 1873; d. Nov. 1, 1874.
4143. II. HATTIE KISER, b. Aug. 9, 1877; m. Ira D. Fowler.

2686. OLIVER BEZALEEL GLEASON,[8] (Stephen,[7] Bezaleel,[6] Bezaleel,[5] Simon,[4] Thomas,[3] Thomas,[2] Thomas,[1]) b. Jan. 14, 1843; m. Feb. 14, 1867, Amanda Keith, who was b. Jan. 19, 1849.

CHILDREN:

4144. I. EFFIE G., b. July 22, 1868; d. Sept. 25, 1869.
4145. II. OSCAR BURTON, b. Mch. 29, 1870.
4146. III. MABEL IRENE, b. July 20, 1876.
4147. IV. BESSIE, b. Mch. 20, 1883.

2688. MARIETTA L. GLEASON,[8] (Joseph,[7] Bezaleel,[6] Bezaleel,[5] Simon,[4] Thomas,[3] Thomas,[2] Thomas,[1]) b. Jan. 26, 1832; m. Jan. 1, 1852, George Strother, who was b. Oct. 5, 1825. He d. Dec. 17, 1895.

CHILDREN:

4148. I. CLARENCE BUCKINGHAM STROTHER, b. Sept. 5, 1854; m. Effie Gramman.
4149. II. FLORENCE ADELINE STROTHER, b. Sept. 10, 1857; d. July 8, 1884.
4150. III. HARRIET ANNA STROTHER, b. Aug. 10, 1860; m. John King; d. Dec. 9, 1889.
4151. IV. WILLIS GLEASON STROTHER, b. Feb. 3, 1863.
4152. V. ERNEST STROTHER, b. Mch. 8, 1866; d. Oct. 24, 1866.
4153. VI. FREDERICK ORVILLE STROTHER, b. Mch. 27, 1870; m. Fanny Chapman.
4154. VII. WALTER STROTHER, b. Nov. 9, 1875.

2689. CAPT. JULIUS ALONZO GLEASON,[8] (Joseph,[7] Bezaleel,[6] Bezaleel,[5] Simon,[4] Thomas,[3] Thomas,[2] Thomas,[1]) b. June 9, 1834; m. Sept. 4, 1866, Margaret Clark, who was b. May 1, 1838, and d. Oct. 7, 1897. He d. Sept. 1, 1897. Capt. Gleason was in command of Co. H, 15th Ohio Vol. Infantry.

CHILDREN:

+4155. I. WILLARD E., b. June 10, 1867.
4156. II. WALTER, b. Aug. 6, 1870.
4157. III. NORA MARIA, b. Feb. 2, 1881. (An adopted dau.)

2690. ANDREW J. GLEASON,[8] (Joseph,[7] Bezaleel,[6] Bezaleel,[5] Simon,[4] Thomas,[3] Thomas,[2] Thomas,[1]) b. Nov. 27, 1836; m. Feb. 28, 1866, Dorothy Adeline Disbrow, who was b. Jan. 17, 1841; she d. Mch. 15, 1893. Mr. Gleason was Adjutant of the 15th Ohio Inf.

CHILDREN :

4158. I. MARIETTA ADELINE, b. Nov. 25, 1866; d. Apr. 30, 1893; unmarried.
4159. II. FANNY MEDORA, b. Feb. 9, 1868.
4160. III. PAULINE, b. Oct. 4, 1869; d. Oct. 8, 1870.
4161. IV. HARRIET EVELYN, b. Mch. 8, 1871; d. Mch. 21, 1872.
+4162. V. LILLIAN MAY, b. Aug. 23, 1874.
4163. VI. STELLA VICTORIA, b. Mch. 3, 1876; d. Feb. 7, 1877.
4164. VII. NELLIE PEARL, b. Nov. 29, 1882.

2691. ABRAM BROWN GLEASON,[8] (Joseph,[7] Bezaleel,[6] Bezaleel,[5] Simon,[4] Thomas,[3] Thomas,[2] Thomas,[1]) b. Apr. 10, 1840; m. Feb. 6, 1862, Lucretia Fox, who was b. July 16, 1842, and d. Apr. 1, 1867.

CHILDREN :

+4165. I. LOFIUS EARL, b. Dec. 29, 1863; m. Hettie E. Noble.
4166. II. MITTIE ELVIRA, b. Oct. 26, 1865; m. Feb. 29, 1888, Wm. T. Chambers.

2692. FRANCIS JOB GLEASON,[8] (Joseph,[7] Bezaleel,[6] Bezaleel,[5] Simon,[4] Thomas,[3] Thomas[2], Thomas,[1]) b. May 31, 1842; m. May 24, 1866, Mary Elvira Slade, who was b. Feb. 1, 1841, and d. Jan. 26, 1892.

CHILDREN :

+4167. I. HARRY M., b. Aug. 18, 1867; m. Maude W. Hester.
+4168. II. BERTHA MARIA, b. Mch. 15, 1871.
4169. III. GRACE ELVIRA, b. Nov. 27, 1879.

2694. JULIA ANN GLEASON,[8] (Joseph,[7] Bezaleel,[6] Bezaleel,[5] Simon,[4] Thomas,[3] Thomas,[2] Thomas,[1]) b. May 14, 1848; m. Sept. 9, 1874, Frederick Hall Carper, who was b. June 3, 1849.

CHILDREN :

4170. I. FLORENCE MAY CARPER, b. Sept. 8, 1875.
4171. II. GUY L. CARPER, b. Oct. 18, 1877.
4172. III. HARRIET MARIE CARPER, b. Aug. 3, 1880.

2695. ELLA ADELAIDE GLEASON,[6] (Joseph,[7] Bezaleel,[6] Bezaleel,[5] Simon,[4] Thomas,[3] Thomas,[2] Thomas,[1]) b. May 22, 1851; m. Mch. 20, 1873, Daniel Taylor Carper, who was b. June 3, 1849. She d. Apr. 4, 1896.

CHILDREN:

4173. I. FREDERICK CARPER, b. Nov. 13, 1873; d. Aug. 10, 1874.

4174. II. JOSEPH GLEASON CARPER, b. July 26, 1878.

2697. JOHN BEZALEEL WARREN,[8] (Phoebe N. Gleason,[7] Bezaleel,[6] Bezaleel,[5] Simon,[4] Thomas,[3] Thomas,[2] Thomas,[1]) b. Nov. 10, 1833; m. 1st, Lavinia Whitwright; m. 2nd, Dec. 10, 1868, Abbie R. Smith, who was b. May 9, 1843. She d. July 3, 1880. Mr. Warren was a soldier in the Civil War, enlisted in Co. H, 15th Ohio Vol. Inf.

CHILDREN: By 1st wife.

4175. I. CHARLES WARREN, b. June 18, 1853; m. Willella Willoughby.

By 2nd wife.

4176. II. DORA WARREN, b. June 19, 1874.

2715. MARY FRANCES GLEASON,[8] (Roswell,[7] Reuben,[6] Aaron,[5] Aaron,[4] Thomas,[3] Thomas,[2] Thomas,[1]) b. in Dorchester, Mass., Mch. 12, 1825; m. 1848, William Vanderwort, Sr., one of the founders of Tonawanda, N. Y.

CHILDREN:

4177. I. WILLIAM VANDERWORT, b. Dorchester, Mch. 11, 1850; resides Dorchester.

4178. II. REBECCA VANDERWORT.

4179. III. ROSWELL G. VANDERWORT.

4180. IV. MARY F. VANDERWORT.

2717. EDWARD GLEASON,[8] (Roswell,[7] Reuben,[6] Aaron,[5] Aaron,[4] Thomas,[3] Thomas,[2] Thomas,[1]) b. Dorchester, Vt., 1829. He m. Augusta M. Depew of Peekskill, N. Y.

CHILD:

4181. I. EDWARDINE AUGUSTA.

2718. SARELL GLEASON, JR.,[8] (Sarell,[7] Reuben,[6] Aaron,[5] Aaron,[4] Thomas,[3] Thomas,[2] Thomas,[1]) b. in Dorchester, Mass.; m. —— ——.

CHILDREN:

4182. I. MARY ANN, m. Wm. Becker of Dorchester.
4183. II. SARAH B., m. John H. Hewitson of Dorchester.
4184. III. HELEN, m. Clarence A. Swan.

2720. EDWARD F. GLEASON,[8] (Sarell,[7] Reuben,[6] Aaron,[5] Aaron,[4] Thomas,[3] Thomas,[2] Thomas,[1]) b. in Dorchester, Mass., m. Sept. 7, 1865, Sophronia Bassett Richmond of Taunton, Mass., a dau. of Salmon and Levina (Hatheway) Richmond.

CHILDREN:

4185. I. EDWARD FRANCIS, b. June 17, 1866; d. Aug. 22 1876.
4186. II. SARELL EVERETT, b. Jan. 24, 1881.
4187. III. FRED RICHMOND, b. Oct. 30, 1887.

Mr. Gleason, the father, was educated in the public schools of Dorchester. In May, 1861, he enlisted in Co. K, 11th Mass. Infantry, and joined the Army of the Potomac; he participated in the Battle of Bull Run, Chancellorsville and Fredericksburg, Wilderness, Gettysburg, and Williamsburg; was honorably discharged June 13, 1864. In 1871 he engaged in the sewing machine business, and in 1879 opened an undertaking establishment. He is a member of Norfolk Lodge, I. O. O. F.; Post 68, G. A. R.; member of Harvard Church.

2724. REUBEN GLEASON,[8] (Sarell,[7] Reuben,[6] Aaron,[5] Aaron,[4] Thomas,[3] Thomas,[2] Thomas,[1]) b. Dorchester, Mass., Aug. 13, 1846; m. Apr. 20, 1871, Miss Adelia A. F. Hathaway of Westport, R. I. Mr. Gleason enlisted in Co. I, 42nd Mass. Vol. Infantry, mustered July 19, 1864, and was honorably discharged in Readville, Mass., Nov. 1864.

CHILDREN:

4188. I. BERTHA FOREST, b. Oct. 30, 1875.
4189. II. GEO. HATHAWAY, b. June 7, 1877.
4190. III. MABEL, b. Oct. 18, 1879.
4191. IV. REUBEN, JR., b. Nov. 14, 1883.

2726. CHARLES H. GLEASON,[8] (Nathaniel,[7] Nathaniel,[6] Jonas,[5] Aaron,[4] Thomas,[3] Thomas,[2] Thomas,[1]) b. Palmyra, Mich., Mch. 6, 1842; m. Mch. 3, 1864, Mary P. Lewis.

CHILDREN:

4192. I. IDA M.
4193. II. MERRIT A.
4194. III. IVA T.
4195. IV. CHARLES H.

2729. MARY M. GLEASON,[8] (Nathaniel,[7] Nathaniel,[6] Jonas,[5] Aaron,[4] Thomas,[3] Thomas,[2] Thomas,[1]) b. Aug. 1, 1848; m. May 18, 1864, Bennett C. Baker; she d. Feb. 22, 1876.

CHILDREN:

4196. I. BENNETT W. BAKER.
4197. II. ARTHUR J. BAKER.
4198. III. OSCAR C. BAKER.
4199. IV. ALVA N. BAKER.
4200. V. DORA E. BAKER.

2735. ELIZABETH EUNICE GLEASON,[8] (John R.,[7] Jonas,[6] Jonas,[5] Aaron,[4] Thomas,[3] Thomas,[2] Thomas,[1]) b. Bainbridge, N. Y., Feb. 27, 1841; m. in Triangle, N. Y., Feb. 14, 1866, Dwight Morgan Lee, M. D., who d. in Oxford, Oct. 5, 1895.

CHILDREN:

4201. I. CHARLES DWIGHT LEE, b. Oxford, Nov. 12, 1867; m. in Germany, Oct. 15, 1896, Johanna Boyer; is a music teacher in Utica, N. Y.
4202. II. ZADA BARBER LEE, b. Jan. 17, 1873; music teacher in Albany, N. Y.
4203. III. WALTER CLARK LEE, b. Oct. 19, 1876; graduated from Yale in 1899; teacher in Stamford, Conn.

2737. CLARK HOUGH GLEASON,[8] (John R.,[7] Jonas,[6] Jonas,[5] Aaron,[4] Thomas,[3] Thomas,[2] Thomas,[1]) b. in Pitcher, N. Y., Jan. 29, 1847; m. Aug. 1, 1905, Mary Louisa Robinson. They live in Grand Rapids, Mich.

CHILD:

4203a. I. CLARK HOUGH, JR., b. May 12, 1906.

2738. DR. ALBERT DEWITT GLEASON,[8] (John R.,[7] Jonas,[6] Jonas,[5] Aaron,[4] Thomas,[3] Thomas,[2] Thomas,[1]) b. in Pitcher, N. Y., Feb. 7, 1850; m. in Odell, Ill., June 18, 1873, Harriet Lucinda Bemis. He attended Oxford Academy and graduated from Yale College in 1870, and later studied medicine at the University of Michigan. Was graduated in 1872 from Long Island College Hospital, and has since taken several post graduate courses in New York. He has been a physician and surgeon in Oxford, N. Y. since 1874. He is a member of the Chenango County (N.Y.) Medical Society, of which he was Secretary for a number of years, and in 1885 was elected President. Member of the State Medical Society, and was health officer for a number of years.

CHILD:

4204. I. JOHN ELWIN (M. D.) b. Oxford, N.Y., Oct. 16, 1878; m. in Detroit, Mich., Nov. 24. 1908, Eleanor Merrill Hovey. Dr. John Elwin Gleason is an eye and ear specialist and is located in Detroit, Mich.

2746. MARY CELESTIA GLEASON,[8] (Moses W.,[7] Jesse,[6] Jonas,[5] Aaron,[4] Thomas,[3] Thomas,[2] Thomas,[1]) b. May 31, 1844; m. Apr. 25, 1867, Fred S. DuBois, who was b. Oct. 3, 1842.

CHILDREN:

4205. I. MARY EUNICE DUBOIS, b. Sept. 9, 1873; res. Rockford; m. Oct. 7, 1896, Frank M. Davis.

4206. II. JESSE LAVERNE DUBOIS, b. Mch. 15, 1878; d. July 10, 1880.

2747. HARRIET ELIZABETH GLEASON,[8] (Moses W.,[7] Jesse,[6] Jonas,[5] Aaron,[4] Thomas,[3] Thomas,[2] Thomas,[1]) b. Dec. 13, 1845; m. 1862, James H. Potter, who was b. Jan. 29, 1842; they resided in Oakland, Cal.

CHILDREN:

4207. I. WILLIAM RUFUS POTTER, b. Nov. 27, 1867.

4208. II. FANNIE ELIZABETH POTTER, b. May 6, 1887.

2748. EUNICE ANN GLEASON,[8] (Moses W.,[7] Jesse,[5] Jonas,[5] Aaron,[4] Thomas,[3] Thomas,[2] Thomas,[1]) b. Mch. 31, 1850; m. Job Alexander; they reside in Rockford, Ill.

CHILDREN:

4209. I. CORA ESTELLE ALEXANDER, b. Aug. 4, 1870.
4210. II. CLAIR GLEASON ALEXANDER, b. Mch. 27, 1875.

2759. JESSE RICHARDS GLEASON,[8] (Jesse A.,[7] Jesse,[6] Jonas,[5] Aaron,[4] Thomas,[3] Thomas,[2] Thomas,[1]) b. Cherry Valley, Ill., Nov. 25, 1855; d. Bonner Springs, Kans., Feb. 23, 1898; m. in Kansas City, Mo., June 3, 1886, Julia Adeline Treadway, dau. of C. C. Treadway, who was b. in Collinsville, Ill., July 9, 1862.

CHILDREN: Born, Kansas City, Mo.

4211. I. HELEN, b. Apr. 5, 1887.
4212. II. JULIA, b. June 4, 1889.
4213. III. LOUISE, b. Feb. 7, 1895; d. in Colorado Springs, Col., May 3, 1896.

Jesse R. Gleason, the father, at one time owned a jewelry store at 919 Walnut street, in Kansas City, Mo., and was for a time employed by M. B. Wright, a jeweler. After selling his store he removed with his family to Colorado Springs.

2765. HEMAN GLEASON,[8] (Joseph,[7] Amasa,[6] Henry,[5] Aaron,[4] Thomas,[3] Thomas,[2] Thomas,[1]) b. in Half Moon, Saratoga Co., N.Y., June 6, 1824; went to Michigan about 1847 or 1848; m. 1st, in Blissville, Mich., in 1848, Sarah Ogden, who with their two children d. within three years; he m. 2nd, Mch. 23, 1852, Mrs. Caroline Parks, who d. in 1865; he m. 3rd, Feb. 27, 1866, Phœbe Payne. In 1855, Mr. Gleason removed from Michigan to LaCrescent, Minn., where he was engaged in the hotel business, until 1871, when his building burned. He then removed to Yankton, Dak. and later (1873) to Helena, Mont., where he engaged in farming and stock raising.

CHILDREN: By 2nd marriage.

4214. I. WILLIAM E., b. in LaCrescent, Minn., Oct. 25, 1863.

By 3rd marriage.

4215. II. HUBERT E., b. in LaCrescent, Minn., July 9, 1869.

2766. AMASA GLEASON,[8] (Joseph,[7] Amasa,[6] Henry,[5] Aaron,[4] Thomas,[3] Thomas,[2] Thomas,[1]) b. Sept. 15, 1825; m. Mch. 31, 1856, Harriet Spalding of LaCrescent, Minn. In 1848, Mr. Gleason, with his widowed mother, and her younger children, removed from New York state to Lenawee County, Michigan. In 1850, they removed to Fond du Lac County, Wis., and later to Minnesota, and settled near LaCrescent, Houston County, where he and his mother each pre-empted 160 acres of government land. Amasa later sold his farm, and removed to Pleasant Hill, Winona Co.

CHILDREN:

+4216. I. JOSEPH WARNER, b. Jan. 10, 1857; m. Hattie Monk.
4217. II. MARY ANNE, b. Aug. 27, 1859; attended Normal School; is a teacher.
+4218. III. ROLLIN FAYETTE, b. Jan. 19, 1862.
+4219. IV. GEORGE WILLIAM, b. June 19, 1864.
+4220. V. EDNAH JANE, b. June 16, 1867.

2767. ALBERT D. GLEASON,[8] (Hiram,[7] Amasa,[6] Henry,[5] Aaron,[4] Thomas,[3] Thomas,[2] Thomas,[1]) b. Jan. 24, 1834; m. 1st, in Libertyville, Ill., Sept. 29, 1857, Eliza Sanborn, who was b. in Wisconsin, 1824, and d. Apr. 13, 1863; he m. 2nd, in Wauconda, Ill., Jan. 24, 1864, Eliza Matilda Colgrove, dau. of Hampton and Mary Colgrove, who was b. in East Georgia, Vt., Mch. 29, 1845; she d. Dec. 10, 1871; he m. 3rd, Oct. 1872, Mrs. Emily Orcelia (Tripp) Hawks, widow of Wm. Oliver Hawks, and dau. of Peleg and Sabra Olive (Randall) Tripp. She was b. in West Canada Creek, Warren Co., N.Y., Aug. 26, 1844. Peleg Tripp was the son of Nathaniel and Jane (Place) Tripp. Nathaniel's father was Peleg Tripp, and his grandfather, Caleb Tripp, who was b. in England. Albert D. Gleason d. July 6, 1991.

CHILDREN: By 1st marriage.

4221. I. FRANK LYMAN, b. Libertyville, Ill., May 10, 1859; m. in Chicago, Sept. 17, 1892, Isabel Schmelzer Von Buchholtz, who was b. Oct. 1, 1874, in Fredericshaven, a small town on the northeast coast of Denmark. Mr. Gleason has been for many years employed in railroad service; lives in Argentine, Kansas.

By 2nd marriage; born, Barrington, Ill.

4222. II. ALBERT HIRAM, b. June 18, 1874; is employed by the Postal Telegraph Co.

4223. III. FIDELIA VIOLA, b. Dec. 19, 1878; m. Feb. 11, 1908, Frederick C. Cady; they reside in Chicago, 511 Flournay Street.

4224. IV. ARTHUR AARON, b. Nov. 14, 1883; is in the employ of the Central Hide & Leather Co., of Chicago.

Albert D. Gleason, the father, was a soldier in the Civil War, enlisted in Co. B, 12th Illinois Inf., and was with Sherman on his famous march to the sea, and also in the battles of Lookout Mountain, Mission Ridge, the Seven Days Fight at Atlanta, and the skirmish at Wilmington. Received an honorable discharge at Springfield, Ill.

In May, 1866, he removed to Barrington, Cook Co., Ill. He was a carpenter and from 1870 to 1876, in partnership with R. R. Mates, he built over 200 houses in Irving Park, near Chicago and vicinity. From 1879 to 1881 he was employed in erecting station buildings on the Union Pacific R. R., and was in charge of a force of 75 men, with headquarters at Cheyenne, Wyo. He was a member of the Masonic Fraternity, and of the Thos. H. Sweeney G. A. R. Post, No. 275. He and his wife were members of the Baptist Church.

Albert H. Gleason, the second son of this family, has been for a number of years, greatly interested in genealogical research and collected a large proportion of the records used in compiling the present volume.

2768. SARAH AMANDA GLEASON,[8] (Hiram,[7] Amasa,[6] Henry,[5] Aaron,[4] Thomas,[3] Thomas,[2] Thomas,[1]) b. Owego, N. Y., Mch. 5, 1835; m. in Owego, July 6, 1851, Lyman B. Foote; she d. July 24, 1908.

CHILDREN:

4225. I. JARED HIRAM FOOTE, b. Owego, N. Y., Mch. 27, 1852; m. Sept. 2, 1873, Alice Vermilya.

4226. II. JAMES LOWELL FOOTE, b. Nov. 23, 1855; m. Oct. 17, 1876, Susan Harding.

2769. EDGAR GLEASON,[8] (Hiram,[7] Amasa,[6] Henry,[5] Aaron,[4] Thomas,[3] Thomas,[2] Thomas,[1]) b. May 27, 1836; m. July 4, 1860, Amelia V. Washburne. In 1851 he went from Owego, N. Y., to Libertyville, Ill., and in Nov., 1856, to Onalaska, Wisconsin. He worked for some years as carpenter and builder, and later as saw filer and millwright. He lived for a time in Louisiana, Mo., and in different places in Wisconsin. He was one of the organizers of the Aiken-Gleason Co., of La Crosse, Wis., incorporated in 1896 and engaged in the manufacture of photographic supplies. He is now President of this company.

CHILDREN:

4227. I. CARRIE, b. Cataract, Wis., Sept. 11, 1861; m. Aug. 8, 1880, W. S. Frame; res. Onalaska, Wis.

4228. II. EUGENE, b. in Onalaska, Wis., Nov., 24, 1875; m. Mch. 26, 1892, Lulu Aiken.

2770. HENRY GLEASON,[8] (Hiram,[7] Amasa,[6] Henry,[5] Aaron,[4] Thomas,[3] Thomas,[2] Thomas,[1]) b. Feb. 3, 1838; m. Helen Pierce; res. in LaCrosse, Wis.

CHILD:

4229. I. BERTHA.

2771. IBSON S. GLEASON,[8] (Hiram,[7] Amasa,[6] Henry,[5] Aaron,[4] Thomas,[3] Thomas,[2] Thomas,[1]) b. Owego, N. Y., Dec. 23, 1839; m. in Milwaukee, Wis., Jan. 17, 1867, Louise Foster, who d. Oct. 3, 1905; he d. Dec. 15, 1907.

CHILD:

4230. I. HARRY CLAUDE, b. Libertyville, Ill., Apr. 15, 1869; m. in Libertyville, Oct. 20, 1897, Elizabeth Mead.

Ibson Gleason, the father, was a soldier in the war of the Rebellion, enlisted Aug. 15, 1862, in Co. G, 96th Ill. Vol.; was detailed in Pioneer Corps, Apr. 7, 1863, and transferred to the First U. S. Vet. Engineers, Aug. 15, 1863, with which Co. he served until the close of the war, as Sergt. of Co. A.; was discharged in Nashville, Tenn., July 3, 1865.

He was a member, and Commander of the G. A. R. Post in Libertyville, and one of the Charter members of the Masonic

Lodge in that place. He also held various town and county offices. He was a builder and contractor, in partnership with his son Harry.

2772. CAROLINE AMELIA GLEASON,[8] (Hiram,[7] Amasa,[6] Henry,[5] Aaron,[4] Thomas,[3] Thomas,[2] Thomas,[1]) b. in Owego, N. Y., July 23, 1841; m. in Wauconda, Ill., Mch. 7, 1860, Wallace W. Bulkley. They live on a farm near Libertyville, Ill.

CHILD:

+4231. I. MABEL AMELIA BULKLEY, b. June 23, 1873.

2773. FIDELIA GLEASON,[8] (Hiram,[7] Amasa,[6] Henry,[5] Aaron,[4] Thomas,[3] Thomas,[2] Thomas,[1]) b. Mch. 11, 1843; m. in Pleasant Prairie, Wis., Dec. 31, 1862, Aaron Shupe. They settled first in Waukegan, Ill., but in 1865 removed to Kenosha, Wis., and in 1874 to Racine, Wis.

CHILDREN:

4232. I. WILLIAM A. SHUPE, b. Waukegan, Ill., Mch. 25, 1864; res. San Coulee, Mont.

4233. II. CHARLES LYMAN SHUPE, b. Kenosha, Wis., Dec. 17, 1866; d. Sept. 11, 1867.

4234. III. ESSIE ADELIA SHUPE, b. Kenosha, Wis., Oct. 27, 1868; d. Jan. 3, 1870.

4235. IV. CLARENCE EDWARD SHUPE, b. Kenosha, Wis. Apr. 13, 1871; m. July 1, 1896, Lillian Rindfliesh; res. in Racine, Wis.

4236. V. EDNA ADELIA SHUPE, b. Racine, Wis., June 19, 1876; d. of quick consumption, May 19, 1896.

2774. JOHN GLEASON,[8] (Hiram,[7] Amasa,[6] Henry,[5] Aaron,[4] Thomas,[3] Thomas,[2] Thomas,[1]) b. Owego, N. Y., July 23, 1845; m. in Libertyville, Ill., Jan. 25, 1867, Helen F. Myrick.

CHILDREN:

4237. I. FRED O., b. Libertyville, Feb. 22, 1868; d. Ida Grove, Ia., Oct. 7, 1881.

4238. II. ESTELLA M., b. May 17, 1869; m. in Ida Grove, Ia., June 21, 1893, Fred Brasted.

4239. III. LEONARD, b. Dec. 18, 1870; m. in Souix City, Ia., July 3, 1894, Mary Low.

4240. iv. LILLIAN G., b. Dec. 17, 1872.
4241. v. MINNIE, b. June 1, 1875; m. in Rockefeller, Ill., Mch. 4, 1896, Lewis Litchfield.
4242. vi. CHARLES W., b. in Ida Grove, Ia., May 23, 1877; d. Oct. 20, 1894.
4243. vii. BELLE B., b. Sept. 25, 1879. } twins.
4244. viii. BERT, b. Sept. 25, 1879. }
4245. ix. RUBY A., b. Jan. 25, 1885.
4246. x. FLORENCE A., b. Aug. 24, 1888.

John Gleason the father, enlisted Jan. 4, 1864, in Co. I, 17th Ill. Cav., and served as Bugler. Was with Pickett's command on the Raid in Missouri in the fall of 1864.

In 1880 he purchased a farm near Ida Grove, Ida Co., Ia., but a few years later removed to Rockefeller, and in 1898 they returned to Libertyville, Ill.

2775. GEORGE ROSS GLEASON,[8] (Erastus,[7] Amasa,[6] Henry,[5] Aaron,[4] Thomas,[3] Thomas,[2] Thomas,[1]) b. Ballston Springs, N.Y., Feb. 17, 1829; removed with his parents to Lake Co., Ill.; m. in Fremont Center, Ill., Sept. 2, 1856, by the Rev. Samuel Hurlburt, to Delilah Limebeck. He d. of consumption, Oct. 10, 1883.

CHILDREN:

4247. i. DOUGLAS, b. May 24, 1861; d. May 6, 1882.
+4248. ii. LILY LINCOLN, b. Sept. 21, 1864.
4249. iii. HARRY IRVINE, b. Feb. 6, 1867; d. Jan. 25, 1882.
+4250. iv. KATE LEORA, b. Feb. 12, 1870.

In 1860, Mr. and Mrs. Gleason removed from Illinois to Kirksville, Mo. In January, 1862, Mr. Gleason enlisted in the State Militia as drummer and was later elected 2nd Lieutenant of the Company. The following winter he enlisted in the Provincial Militia, and was appointed to serve as Adjutant and Drill Master. The company was disbanded, and in March, 1864, he again enlisted in the 12th Mo. Vol. Cav., and was in active service until the close of the war, and was commissioned 1st Lieutenant of Co. F., 12th Regt.

During the Civil War, there were troublous times even in northern Missouri, and long afterward Mrs. Gleason would relate

how, when her house was searched by Confederate soldiers, she saved a large Union flag by concealing it under her hoop-skirt.

Mr. Gleason was with Gen. Connor on his expedition to the northwest, this command being the first white men to enter the Black Hills. They numbered 5000 men and started on June 6, 1865.

The notes prepared by Mr. Albert H. Gleason of Chicago, contain the following account of this expedition:

"The command divided on the march with 60 days rations, and were to meet at Fort Laramie, Wyo. George Gleason served under Col. Brown, former Lieut.-Col. of the 12th Mo. Gen. Connor finally succeeded in reaching Ft. Laramie, but on the march early in September they lost 500 head of cattle and mules, dying from exposure to sleet, snow and rain. George's part of the expedition got lost, wandering all through the Black Hills, meeting plenty of Indians, and quite a number of men were shot. At one time George's horse was shot from under him. They were 18 days without rations, and nearly starved, the Indians following around on all sides, and when one of the mules or horses died of exhaustion, the men fought like wolves to get a share of the carcass, so great was their hunger. Gen. Connor sent an expedition after them, and they arrived at Laramie, Sept. 18th, where they remained until rested up, then went to Cottonwood Springs, Denver, and afterwards to Julesburg. They marched to Ft. Kearney in the middle of the winter, and suffered great hardships from the extreme cold. The camp in the morning looked like a graveyard, the men all sleeping out of doors, and covered with snow. George was mustered out at Ft. Leavenworth, Apr. 16, 1866."

At the close of the war Mr. Gleason removed to St. Joseph, Mich., and later to Beloit, Wis., where he was employed in the James Gray Planing Mill, and later as Superintendent of the Frank Davis Paper Barrel Factory. He had a thorough knowledge of machinery, and invented several appliances, among which was an automatic can sealer, by the use of which three men could fill and solder 10,000 cans per day.

He was a prominent member and official of the Good Templars and also of the Sons of Temperance.

2776. CHRISTOPHER C. GLEASON,[8] (Erastus,[7] Amasa,[6] Henry,[5] Aaron,[4] Thomas,[3] Thomas,[2] Thomas,[1]) b. Mch. 30, 1831; m. in Cambridge, N.Y., Dec. 10, 1850, Sarah Matilda McGuire, who was b. in Waterford, Saratoga Co., N. Y., Sept. 23, 1832. They removed to Illinois about 1854, and to California in 1869. In 1870 they settled in Marysville Township, Yuba Co., Cal.

CHILDREN:

4251. I. ALICE I., b. Easton, N. Y., Mch. 15, 1852; m. May 5, 1869, J. K. Kelly.
4252. II. WILLIAM EMMOTT, b. Saratoga Springs, N.Y., Nov. 10, 1853; m. Nov. 10, 1878, Phœbe Cartwright.
4253. III. ISABELL, b. Fremont, Ill., Sept. 14, 1856; m. Oct. 14, 1874, C. W. Cartmell.
4254. IV. ELMER PERCY, b. Marysville, Cal., Jan. 18, 1875.

2777. CHARLES GLEASON,[8] (Erastus,[7] Amasa,[6] Henry,[5] Aaron,[4] Thomas,[3] Thomas,[2] Thomas,[1]) b. Feb. 17, 1833; m. in Diamond Lake, Ill., Nov. 2, 1856, Emily Whitney; was a carpenter; enlisted in the Civil War, Feb. 28, 1864, in the 64th Illinois Volunteers; d. of typhoid fever in Atlanta, Ga., July 27, 1864.

CHILDREN: Born in Diamond Lake, Ill.

+4255. I. ELIZABETH, b. Feb. 6, 1858.
+4256. II. LORA, b. July 22, 1860.
4257. III. ADELBERT, b. Aug. 1, 1862; d. Oct. 29, 1862.

2778. ERASTUS GLEASON,[8] (Erastus,[7] Amasa,[6] Henry,[5] Aaron,[4] Thomas,[3] Thomas,[2] Thomas,[1]) b. Aug. 18, 1834; d. of consumption in 1891.

CHILDREN:

4258. I. HARRIET.
4259. II. ALONZO.

2779. JOSEPH H. GLEASON,[8] (Erastus,[7] Amasa,[6] Henry,[5] Aaron,[4] Thomas,[3] Thomas,[2] Thomas,[1]) b. in Saratoga Co., N. Y., Sept. 5, 1837; removed to Illinois when a young man. He m. in Cambridge, Sept. 1, 1859, Sarah Jane Maxwell. He is a farmer residing in Central City, Nebraska.

CHILDREN:

4260. I. WILLIAM ERASTUS, b. Henry Co., Ill., Nov. 16, 1860.
4261. II. ETTA, b. Warren Co., Ia., Dec. 4, 1871; m. Lewis S. Dye.
4262. III. JAMES B., b. Page Co., Ia. Nov. 4, 1877.

2780. WILLIAM JAMES GLEASON,[8] (Erastus,[7] Amasa,[6] Henry,[5] Aaron,[4] Thomas,[3] Thomas,[2] Thomas,[1]) b. Dec. 28, 1839; m. at the residence of Albert D. Gleason, Barrington, Ill., Sept. 13, 1868, Mary J. Brown. He d. Feb. 12, 1894. He was a tinner, and worked continuously at his trade. At the time of his death he was in the employ of the Hercules Ice and Machine Works in Aurora, Ill.

CHILDREN:

+4263. I. GEORGE J., b. Crystal Lake, Ill., June 13, 1869.
4264. II. LOUIS EDWARD, b. Delhi, Ia., July 23, 1871; m. in Aurora, May 28, 1895, Kate Staddle; he is a painter.
4265. III. CLAUDIA DEETTE, b. Winona, Minn., Aug. 17, 1873; m. June 2, 1897, W. H. Millard of Genoa, DeKalb Co., Ill., where they are now living on a farm.
4266. IV. BETSY IRENE, b. Chicago, Ill., July 3, 1877; d. Jan. 27, 1879.
4267. V. JOSEPH, b. Chicago, Aug. 25, 1879; d. Feb. 22, 1880.
4268. VI. MARY BELLE, b. Chicago, Aug. 25, 1879; lives Aurora, Ill.
4269. VII. GRACE FLETCHER, b. Chicago, Aug. 15, 1881; lives Aurora, Ill.
4270. VIII. WILLIAM JAMES, b. Oregon, Ill, May 10, 1885; lives Aurora, Ill.
4271. IX. ARCHIE ERASTUS, b. Genesee, Ill., Oct. 6, 1886; lives Aurora, Ill.

2782. LAURIENT A. GLEASON,[8] (Erastus,[7] Amasa,[6] Henry,[5] Aaron,[4] Thomas,[3] Thomas,[2] Thomas,[2]) b. Oct. 23, 1844; m. A. M. Castle, and resides in Oregon, Ill.

CHILDREN:

4272. I. EDITH M. CASTLE, b. Wauconda, Ill., June 14, 1868; m. —— ——.

4273. II. ERWIN M. CASTLE, b. Beloit, Wis., Jan. 18, 1872.
4274. III. LEROY B. CASTLE, b. Beloit, Wis., Mch. 2, 1876.
4275. IV. LIZZETTE L. CASTLE, b. Chicago, June 4, 1878.

2783. ARCHIBALD GLEASON,[8] (Erastus,[7] Amasa,[6] Henry,[5] Aaron,[4] Thomas,[3] Thomas,[2] Thomas,[1]) b. Nov. 23, 1846; d. of consumption in Oregon, Ill., in 1887. His widow m. 2nd, Andrew Baker.

CHILDREN:

4276. I. LAMONT, b. 1879.
4277. II. CHARLES, b. 1881.
4278. III. VERNICE, b. 1886.

2786. MINER TUTTLE GLEASON,[8] (Robert,[7] Amasa,[6] Henry,[5] Aaron,[4] Thomas,[3] Thomas,[2] Thomas,[1]) b. July 3, 1830; m. in Monticello, Wis., Sept. 16, 1855, Ellen F. Corey. He d. in Broadhead, Wis., Aug. 13, 1866. His widow m. 2nd, Mr. M. Beck of Cedar Rapids, Iowa.

CHILDREN:

+4279. I. CHARLES FREMONT, b. Aug. 22, 1856.
4280. II. FRED R., b. Mch. 14, 1857; d. Feb. 14, 1860.
4281. III. HATTIE C., b. June 24, 1860; d. July 25, 1862.
+4282. IV. NETTIE J., b. Aug. 3, 1862; m. A. L. Towne.
4283. V. WILLIAM, b. Sept. 3, 1864; d. Oct. 28, 1865.

2787. CYRUS S. GLEASON,[8] (Robert,[7] Amasa,[6] Henry,[5] Aaron,[4] Thomas,[3] Thomas,[2] Thomas,[1]) b. Dec. 23, 1831; m. in Santa Rosa, Cal., Jan. 15, 1879, Phoebe Titus. He is a farmer residing in Kiowa, Kansas.

CHILD:

4284. I. ALICE, b. Apr. 27, 1881.

2788. WILLIAM JOHNSON GLEASON,[8] (Robert,[7] Amasa,[6] Henry,[5] Aaron,[4] Thomas,[3] Thomas,[2] Thomas,[1]) b. Nov. 18, 1833; m. May 6, 1866, Annie L. Tibbits of Magnolia, Wis.

CHILDREN:

+4285. I. JENNIE, b. Monroe, Wis., Feb. 24, 1867,

4286. II. TERESA, b. Portage City, Wis., Aug. 14, 1871.
4287. III. MARY, b. Poynette, Wis., June 13, 1878.

2790. SARAH SUSANNA GLEASON,[8] (Robert,[7] Amasa,[6] Henry,[5] Aaron,[4] Thomas,[3] Thomas,[2] Thomas,[1]) b. Nov. 16, 1837; m. Sept. 9, 1855, Eugene Warren. Mr. Warren is engaged in the flour milling business in Albany, Wis.

CHILDREN: All born in Albany, Wis.

4288. I. MARY ELIZABETH WARREN, b. June 26, 1856.
+4289. II. NELLIE L. WARREN, b. Aug. 14, 1859.
4290. III. WILLIAM G. WARREN, b. Nov. 28, 1864. d. Oct. 16, 1867.
+4291. IV. GRACE WARREN, b, Sept. 9, 1868.
4292. V. CHARLEY C. WARREN, b. May 12, 1872; d. of consumption at Las Vegas, N.M., Feb. 13, 1894; was a Ry. Mail Clerk.

2792. EMILY ELMINA GLEASON,[8] (Robert,[7] Amasa,[6] Henry,[5] Aaron,[4] Thomas,[3] Thomas,[2] Thomas,[1]) b. June 9, 1841; m. in Evansville, Wis., Aug. 24, 1865, John A. Broughton.

CHILDREN:

4293. I. LILLIAN A. BROUGHTON, b. Oct. 2, 1866; m. Apr., 1886, Chas. T. Banks.
4294. II. MORTIMER C. BROUGHTON, b. Aug. 25, 1868; m. June 10, 1897, Belle Tyriver.
4295. III. EDSON J. BROUGHTON, b. Jan. 23, 1871.
4296. IV. ALFRED BROUGHTON, b. Jan. 23, 1871; d. Feb. 15, 1871.
4297. V. HERBERT C. BROUGHTON, b. May 3, 1877.

2795. MARY GLEASON,[8] (Emmett,[7] Amasa,[6] Henry,[5] Aaron,[4] Thomas,[3] Thomas,[2] Thomas,[1]) b. Nov. 7, 1835; m. in Libertyville, Ill., Aug. 14, 1859, William Harris. Residence, Grand Rapids, Mich.

CHILDREN: Born in Half Day, Ill.

4298. I. MARY ELLEN HARRIS, b. June 7, 1860; d. May 12, 1876, of spinal meningitis.

4299. II. IDA JANE HARRIS, b. Oct. 25, 1862; m. in Grand Rapids, Mich., Aug. 25, 1886, Chas. Thompson.

4300. III. LYDIA HARRIS, b. Oct. 14, 1864.

2796. MARCUS S. GLEASON,[8] (Emmett,[7] Amasa,[6] Henry,[5] Aaron,[4] Thomas,[3] Thomas,[2] Thomas,[1]) b. Nov. 4, 1837; m. 1st, Anna Thrasher, who was b. in Annsville, N. Y., Nov. 17, 1842; d. in Half Day, Ill. He m. 2nd, in Lake Geneva, Wis., Aug. 17, 1887, Mrs. Mary Ann Hill, who was b. in Albany, N. Y., Nov. 26, 1836. He is a carpenter, millwright and bridge builder.

CHILDREN: All by 1st marriage

4301. I. ALLEN L., b. Half Day, Ill., June 21, 1860.

4302. II. FRED M., b. Rontoul, Champaign Co., Ill., Sept. 16, 1863.

4303. III. CLARIBELLE, b. in Half Day, Ill., Oct. 26, 1867.

4304. IV. EDITH L., b. Half Day, Ill., July 26, 1876.

2797. ENOS GLEASON,[8] (Emmett,[7] Amasa,[6] Henry,[5] Aaron,[4] Thomas,[3] Thomas,[2] Thomas,[1]) b. Oct. 21, 1839; m. in Vernon, Ill., Dec. 12, 1867, Ann Shapter, who was b. in England, and came to the United States in 1851. He is a carpenter; res. Half Day, Ill.

CHILDREN:

4305. I. NETTIE, b. Nov. 7, 1868.

4306. II. MATTIE, b. May 23, 1870.

4307. III. ADDIE, b. June 9, 1875.

4308. IV. VINA, b. Apr. 20, 1877.

4309. V. EMMETT, b. Mch. 23, 1879.

4310. VI. EDDIE, b. Apr. 23, 1881.

4311. VII. WILLIAM, b. Jan. 15, 1886.

2798. ROBERT GLEASON,[8] (Emmett,[7] Amasa,[6] Henry,[5] Aaron,[4] Thomas,[3] Thomas,[2] Thomas,[1]) b. Oct. 12, 1841; m. in Libertyville, Ill., June 14, 1864, Augusta Smith. He was killed by an accident in a saw mill in Stillwater, Minn., June 7, 1887.

CHILDREN:

†4312. I. MINNIE EDITH, b. July 19, 1865.

†4313. II. LUCY DEETTE, b. Sept. 2, 1867.

+4314. III. MARY AUGUSTA, b. Dec. 9, 1869.
4315. IV. ROY, b. Mch. 31, 1871; d. Sept. 16, 1871.
4316. V. GUY, b. Oct. 13, 1872; d. Mch. 1, 1874.
4317. VI. MAUD IDA, b. Aug. 15, 1877.

Robert Gleason was an inventor of considerable note, and patented several successful inventions. The first one was a Reverse Action Oar. Later he invented a number of appliances for use in saw mills, the best known of which is the endless chain used for hauling logs from the pond or log yard, up into the saw mill.

2800. AMELIA GLEASON,[8] (Emmett,[7] Amasa,[6] Henry,[5] Aaron,[4] Thomas,[3] Thomas,[2] Thomas,[1]) b. Sept. 17, 1845; m. in Waukegan, Ill., July 28, 1864, John Zimmer. He d. in Eureka Springs, Ark., Dec. 31, 1890.

CHILDREN:

4318. I. WILL ARTHUR ZIMMER, b. Apr. 20, 1867.
4319. II. ROSAMOND MARY ZIMMER, b. June 7, 1877.
4320. III. FRANK LEONARD ZIMMER, b. Jan. 25, 1882; d. May, 1882.
4321. IV. IVA BOND ZIMMER, b. Mch. 9, 1883.

2801. HIRAM GLEASON,[8] (Emmett,[7] Amasa,[6] Henry,[5] Aaron,[4] Thomas,[3] Thomas,[2] Thomas,[1]) b. Jan. 17, 1847; m. Nov., 1882, Joda Churchill. He is a saw filer and resides at Stillwater, Minn.

CHILD:

4322. I. HELEN, b. in Half Day, Ill., July 26, 1892.

2804. IDA GLEASON,[8] (Emmett,[7] Amasa,[6] Henry,[5] Aaron,[4] Thomas,[3] Thomas,[2] Thomas,[1]) b. Aug. 31, 1855; m. in Manistee, Mich. June 13, 1881, Frederick Field. They res. at 320 Sixth Street, Manistee, Mich.

CHILDREN: All born in Manistee, Mich.

4323. I. WILLIAM A. FIELD, b. Dec. 7, 1882.
4324. II. LYMAN FIELD. b. June 12, 1884.
4325. III. FREDERICK FIELD, b. May 22, 1886.
4326. IV. IDA ROSAMOND FIELD, b. Dec. 6, 1887.
4327. V. HIRAM E. FIELD, b. Dec. 3, 1893.

2806. PHŒBE DYKEMAN,[8] (Mary Eliza Gleason,[7] Amasa,[6] Henry,[5] Aaron,[4] Thomas,[3] Thomas,[2] Thomas,[1]) b. Oct. 7, 1833; m. Nov. 16, 1853, Horton Hall.

CHILD:

4328. I. ELLA HALL, m. Mr. Bissell.

2809. JAMES H. GLEASON,[8] (Henry,[7] David,[6] Henry,[5] Aaron,[4] Thomas,[3] Thomas,[2] Thomas,[1]) b. in Luzerne, N. Y., Mch. 3, 1824; m. Dec. 8, 1853, Sarah Sanderson, of Canton, N. Y., and settled on a farm in Pierrepont, N. Y. Later he sold his farm and bought a saw mill, and cheese box factory, in which business he was engaged when he d. Dec. 26, 1878. He was a member of the M. E. Church in Pierrepont; his wife was a member of the Presbyterian Church in Canton, N. Y.

CHILDREN:

+4329. I. HENRY LANSING, b. July 22, 1856; m. Jennie McCrady.
+4330. II. KATIE F., b. Aug. 10, 1860; m. Wm. Fifield.
4331. III. LUCY J., b. Nov. 24, 1862; d. May 29, 1871.
4332. IV. JULIA A., b. Oct. 24, 1865.
+4333. V. ELMA E., b. July 16, 1868; m. DeArchie Mott.

2810. TRUMAN W. GLEASON,[8] (Henry,[7] David,[6] Henry,[5] Aaron,[4] Thomas,[3] Thomas,[2] Thomas,[1]) b. in Luzerne, N. Y., Oct. 16, 1825; settled in Potsdam, N. Y. He was a machinist; m. Oct. 14, 1856, Emeline E. Clark of Madrid, N.Y. He d. July 7, 1878; she d. 1876. He and his wife were members of the M. E. Church in Potsdam, N.Y.

CHILD:

4334. I. CHARLES T., d. Nov., 1871.

2813. CHARLES W. GLEASON,[8] (Henry,[7] David,[6] Henry,[5] Aaron,[4] Thomas,[3] Thomas,[2] Thomas,[1]) b. in Luzerne, N.Y., Aug. 24, 1830; m. May 3, 1854, Mary Butterfield, of Canton, N. Y. They settled in Pierrepont, N. Y.

CHILDREN:

4335. I. LELIA A., b. prob. July 9, 1856.
4336. II. NELLIE N., b. Dec. 28, 1857; d. in Canton, N. Y., Feb. 20, 1897.

4337. III. HARLAN L., b. Feb. 2, 1861; d. Aug. 15, 1863.
4338. IV. HETTIE M., b. Feb. 19, 1863.

Charles W. Gleason enlisted in the army July 27, 1863, in the 14th New York Artillery. After about one year's service he was taken ill, and died on board the transport, near Alexandria, Va., July 23, 1864; was buried in the Soldier's Cemetery in Alexandria, Va.

2815. JANETTE GLEASON,[8] (Henry,[7] David,[6] Henry,[5] Aaron,[4] Thomas,[3] Thomas,[2] Thomas,[1]) b. in Ticonderoga, N. Y., July 16, 1836; m. Jan. 1, 1864, George Hosley, a farmer of Canton, N.Y., who was b. in Springfield, Mass., May 6, 1820, and d. May 16, 1900.

CHILDREN:

+4339. I. FRED G. HOSLEY, b. Mch. 6, 1865; m. Mabel Loop.
4340. II. ELMER HOSLEY, b. May 13, 1874; a druggist in Hudson, N.Y.

2816. HENRY GLEASON, JR.,[8] (Henry,[7] David,[6] Henry,[5] Aaron,[4] Thomas,[3] Thomas,[2] Thomas,[1]) b. Ticonderoga, N. Y., Sept. 27, 1838. He enlisted in Ogdensburg, N.Y., Oct. 22, 1861, in the 60th Regt. N. Y. Vol. and served as bugler; was discharged in Alexandria, Va., July 17, 1865; m. Nov. 15, 1864, Alice Olmstead, of Parishville, N. Y., and settled on a farm near Pierrepont, N. Y. He served as town assessor for several years.

CHILD:

+4341. I. GEORGE W., b. May 11, 1866; m. Jenner Cramer.

2818. S. ELIZABETH GLEASON,[8] (Henry,[7] David,[6] Henry,[5] Aaron,[4] Thomas,[3] Thomas,[2] Thomas,[1]) b. Pierrepont, N.Y., Sept. 13, 1845; m. Oct. 11, 1865, Edwin Harris. He is a veteran of the Civil War, and member of the G. A. R.

CHILDREN:

4342. I. CHILD, b. May, 1872; d. in infancy.
4343. II. MABEL HARRIS, b. Nov. 21, 1864; m. Dec. 25, 1895, Henry Baker of Canton, N.Y.

2820 RUSSELL T. GLEASON,[8] (Ira,[7] David,[6] Henry,[5] Aaron,[4] Thomas,[3] Thomas,[2] Thomas,[1]) b. Aug. 21, 1830; m. Mch. 18, 1858, Lorinda Rist, who was b. May 8, 1839. They settled first in Johnsburg, N. Y., but in the fall of 1867 removed to Brookline, Vt., where he d. in the fall of 1876.

After his death his widow married, 2nd, David Hitchcock.

CHILDREN:

4344. I. MIRANDA L., b. May 8, 1861; d. Jan. 9, 1865.
+4345. II. ELMER E., b. July 6, 1863; m. Celestin R. Currier.
4346. III. ANGIE B., b. Brookline, Vt., July 10, 1870; m. Nov. 28, 1889, Arthur C. Wellman.
4347. IV. ERNEST WARREN, b. Brookline, Vt., Mch. 22, 1875; m. Mch. 3, 1897, Alice E. Ingalls.
4348. V. FREEMAN R., b. Brookline, Vt., Feb. 19, 1877; d. Jan. 21, 1880.

2824. ALBERT H. GLEASON,[8] (Thomas,[7] David,[6] Henry,[5] Aaron,[4] Thomas,[3] Thomas,[2] Thomas,[1]) b. Luzerne, N. Y., Feb. 12, 1837; m. in Glenn Falls, N. Y., Nov. 26, 1868, Sarah Velie, who was b. in Glen Falls, and d. June 16, 1876.

CHILDREN:

4349. I. HARRY, d. young
4350. II. MINNIE, b. Dec. 17, 1871; m. Sept. 8, 1891, Chauncey Record, of Saratoga Springs, N. Y.
4351. III. THOMAS I., b. May 20, 1873; unmarried; res. N. Y. City.
4352. IV. FRANK, b. Feb. 16, 1875; m. Luella Knowlton, of Creek Center, N. Y.
4353. V. BENJAMIN, b. June 4, 1876; unmarried; soldier in Phillipines.

2825. LAURA GLEASON,[8] (Thomas,[7] David,[6] Henry,[5] Aaron,[4] Thomas,[3] Thomas,[2] Thomas,[1]) b. Luzerne, N. Y., July 14, 1843; m. Sept. 7, 1881, Malcolm McGregor, who was b. Gloversville, N. Y., and d. in Gloversville, May 6, 1886.

CHILD:

4354. I. C. MALCOLM MCGREGOR, b. Oct. 23, 1882.

2826. MARGARET GLEASON,[8] (Harvey,[7] David,[6] Henry,[5] Aaron,[4] Thomas,[3] Thomas,[2] Thomas,[1]) b. Queensbury, N. Y., May 19, 1853; m. 1st, 1877, James Gordon Howe, who d. in 1881; m. 2nd, in 1886, Jason W. Martin, of Kootenai Co., Idaho.

CHILD: By 1st marriage.

4355. I. GORDON HOWE. (He is known as Gordon Martin, having taken his stepfather's name.)

2827. SCOTT GLEASON,[8] (Harvey,[7] David,[6] Henry,[5] Aaron,[4] Thomas,[3] Thomas,[2] Thomas,[1]) b. Queensbury, N. Y., June 10, 1855; m. in Queensbury May 14, 1879, Ada Belle Mead, dau. of John Mead, who was b. in Queensbury.

CHILDREN:

4356. I. RAYMOND H., b. Feb. 11, 1880.
4357. II. GRACE B., b. May 9, 1881.
4358. III. LEROY, b. Oct. 30, 1882.
4359. IV. GEORGE, b. Feb. 25, 1884.
4360. V. MAURICE, b. Aug. 18, 1887.
4361. VI. HARRY, b. July 9, 1890.
4362. VII. HOWARD, b. July 3, 1893.
4363. VIII. CLIFFORD R., b. Aug. 17, 1898.

2828. ELLA C. GLEASON,[8] (Freeman,[7] David,[6] Henry,[5] Aaron,[4] Thomas,[3] Thomas,[2] Thomas,[1]) b. Aug. 26, 1861; m. May 30, 1882, Samuel, son of James and Jane (Weaver) Hovey, who was b. in Luzerne, N. Y., 1858.

CHILDREN: All born in Luzerne, N. Y.

4364. I. CORA E. HOVEY.
4365. II. EDWIN S. HOVEY.
4366. III. NETTIE M. HOVEY.
4367. IV. PAUL F. HOVEY.
4368. V. LAURA J. HOVEY.
4369. VI. RUTH HOVEY.
4370. VII. JAMES K. HOVEY.
4371. VIII. MARION HOVEY.
4372. IX. GLEASON HOVEY.

2831. EZRA CLARK GLEASON,[8] (Ezra,[7] David,[6] Henry,[5] Aaron,[4] Thomas,[3] Thomas,[2] Thomas,[1]) b. Thurston, N. Y., Mch. 31, 1862; m. 1st, North Urbana, N. Y., Oct. 14, 1884, Ida Louise Loveridge, who was b. in Cuba, N. Y., and d. Hammondsport, N. Y., Jan. 1, 1896; he m. 2nd, in Springwater, N. Y., Dec. 31, 1888, Estella Robinson, who was b. in Springwater, N. Y.

CHILDREN: All by 2nd marriage; born in No. Urbana, N. Y.

4373. I. CARL ROBINSON, b. Oct. 13. 1889.
4374. II. EDMOND R. b. Apr. 7, 1892.
4375. III. MILDRED VALENTINA, b. Feb. 14, 1895.
4376. IV. HERBERT WILEY, b. Apr. 21. 1897.

2832. EBER FISK GLEASON,[8] (Ezra,[7] David,[6] Henry,[5] Aaron,[4] Thomas,[3] Thomas,[2] Thomas,[1]) b. Thurston, N. Y., Mch. 17, 1864; m. Mch. 8, 1885, Mary Alice Knapp.

CHILDREN: Born in No. Urbana, N, Y.

4377. I. ARTHUR, b. Dec. 26, 1900.
4378. II. ERNEST DOLSON, b. Mch. 7, 1902.

2834. KATHERINE ELLIS GLEASON,[8] (Ezra,[7] David,[6] Henry,[5] Aaron,[4] Thomas,[3] Thomas,[2] Thomas,[1]) b. in Watkins, Aug. 3, 1877; m. Dec. 25, 1898, Francis P. Bailey.

CHILD:

4379. I. HAROLD GLEASON BAILEY, b. Jan. 2, 1900.

2836. ORRIN GLEASON,[8] (David,[7] David,[6] Henry,[5] Aaron,[4] Thomas,[3] Thomas,[2] Thomas,[1]) b. in Thurston, Aug. 23, 1865; m. in Painted Post, N. Y., Nov. 16, 1893, Lulu, dau. of Daniel Schuyler, who was b. in Hornby, Steuben Co., N. Y., Apr. 11, 1871.

CHILDREN:

4380. I. EARL H., b. Feb. 10, 1895.
4381. II. LEON S., b. Nov. 12, 1898.

2872. CHARLES TUBBS,[8] (Anna Gleason,[7] Paul,[6] Abner,[5] Joseph,[4] Thomas,[3] Thomas,[2] Thomas,[1]) b. July 11, 1843; m. Oct. 22, 1879, Sylvia Bacon.

CHILD:

4382. 1. WARREN TUBBS, b. June 29, 1882; was graduated from Cornell University in 1904, and from the Buffalo Law School in 1907; was admitted to practice in the Courts of the State of New York in June, 1907, and is now (1909) located for the practice of his profession at 210 Pearl Street, Buffalo, N. Y.

Charles Tubbs, the father, was graduated in 1862 from Alfred University, and in 1864 from Union College, Schenectady, N. Y. He then entered the Law School of Michigan University, where he took a two years' course, graduating in March, 1867, with the degree of L.L.B. In 1869 and 1870 he was transcribing clerk in the House of Representatives in Harrisburg. In 1880, he was elected to the House of Representatives, and was for four years a member of that body, and served on various committees. He was also appointed by the Governor, a member of the Commission on Prisons; as the results of the examinations, studies and reports of this commission, the Harrisburg State Reformatory was established. From 1892 to 1896 inclusive, he served as president of the Cowanesque Valley Agricultural Society. From 1888 to 1896 he was one of the directors of the Wellsboro National Bank, and has been Trustee of the State Hospital in Blossburg since its establishment. Mr. Tubbs has been a member of the Tioga Co. Bar since his admission, and has also been admitted to the U. S. District Court of the Western District of Pennsylvania. Also member of Pennsylvania Society of Sons of the Revolution. He has been a prolific writer, and among his published works are "The History of Deerfield, Knoxville and Osceola," published in 1883; "Osceola in the War of the Rebellion," in 1885; the "Lycoming Centennial," 1896; the "Early History of the Presbyterian Church in Elkland," 1893. He resides in Osceola, Pa.

2904. EUNICE DADMUN,[8] (Polly Dadmun,[7] Sybilla Winch,[6] Thomas Winch,[5] Deborah Gleason,[4] Isaac,[3] Thomas,[2] Thomas,[1]) b. July 18, 1800; m. Apr. 9, 1822, Edmund M. Capen, who was b. July 17, 1798, and d. Feb. 26, 1870.

CHILDREN: Born in Framingham, Mass.

4383. I. EDMUND ALPHONSO CAPEN, b. Apr. 23, 1825.
4384. II. EUNICE MARIANNA CAPEN, b. July 22, 1833; m. Anderson Smith.

2907. ELIZA DADMUN,[8] (Polly Dadmun,[7] Sybilla Winch,[6] Thomas Winch,[5] Deborah Gleason,[4] Isaac,[3] Thomas,[2] Thomas,[1]) b. Sept. 5, 1806; m. July 18, 1826, John Newton, son of John and Polly (Stone) Newton, who was b. Mch. 7, 1804.

CHILDREN: Born in Framingham, Mass.

4385. I. EUNICE C. NEWTON, m. Richard S. Clark.
4386. II. ALONZO NEWTON, d. May 27, 1852, aged 17 years.

2910. ALBERT DADMUN,[8] (Polly Dadmun,[7] Sybilla Winch,[6] Thomas Winch,[5] Deborah Gleason,[4] Isaac,[3] Thomas,[2] Thomas,[1]) b. Sept. 1, 1812; m. Aug. 8, 1849, Rebecca A. Swan. He d. Oct. 12, 1861.

CHILDREN:

4387. I. ANSON DADMUN, b. Nov. 10, 1850; d. Sept. 29, 1869.
4388. II. ADA E. DADMUN, b. Aug. 26, 1858.

2928. MARTIN H. BACON,[8] (Mehitable Winch,[7] Reuben Winch,[6] Joseph Winch,[5] Deborah Gleason,[4] Isaac,[3] Thomas,[2] Thomas,[1]) b. Sept. 10, 1828; m. Dec. 10, 1853, Mary J. Stockbridge of Dixfield, Me.

CHILDREN:

4389. I. ELIJAH E. BACON, b. Apr. 6, 1855; m. Mamie A. Yates.
4390. II. HENRY A. BACON, b. Nov. 23, 1856; d. young.
4391. III. ERNEST C. BACON, b. Oct. 6, 1858; d. young.
4392. IV. BURTIS J. BACON, m. Elizabeth Underwood.
4393. V. HARRY E. BACON.
4394. VI. BESSIE M. BACON.
4395. VII. NETTIE L. BACON.
4396. VIII. EVERETT BACON.
4397. IX. WILLIE G. BACON.

2935. NELSON L. WINCH,[8] (Willard Winch,[7] Reuben Winch,[6] Joseph Winch,[5] Deborah Gleason,[4] Isaac,[3] Thomas,[2] Thomas,[1]) b. Nov. 16, 1830; m. Oct. 9, 1852, Mary S. Skehan. He d. Feb. 9, 1876.

CHILDREN: Born in Framingham, Mass.

4398. I. MARIAN ROSELLA WINCH, b. Aug. 5, 1853; m. a Mr. Clark; d. Nov. 16, 1881.
4399. II. FLORA LOUISA WINCH, b. Apr. 1, 1858; m. Nathan A. Hudson; d. Dec. 29, 1878.
4400. III. LILLIAN R. WINCH, b. Apr. 1863; d. June 19, 1881.

2936. GEORGE A. WINCH,[8] (Willard Winch,[7] Reuben Winch[6] Joseph Winch,[5] Deborah Gleason,[4] Isaac,[3] Thomas,[2] Thomas,[1]) b. Feb. 5, 1835; m. Aug. 16, 1857, Margaret P. Britt.

CHILDREN: Born in Framingham, Mass.

4401. I. FREDERICK NELSON WINCH, b. July 18, 1858.
+4402. II. ALICE F. WINCH, b. May 25, 1861; m. Howard Taylor.

2938. REUBEN WINCH,[8] (Leland Winch,[7] Reuben Winch,[6] Joseph Winch,[5] Deborah Gleason,[4] Isaac,[3] Thomas,[2] Thomas,[1]) m. Arvilla Perry.

CHILDREN: Born in Framingham, Mass.

4403. I. ELLA E. WINCH, b. 1853; m. Fred H. Hosmer.
4404. II. LENA M. WINCH, b. Feb. 5, 1858; m. Chas. F. Parsons.
4405. III. HARRIET A. WINCH, b. Apr. 5, 1861.
4406. IV. BERTIE P. WINCH, b. Feb. 28, 1864.

2941. EDWIN AUGUSTUS WINCH,[8] (Dana Winch,[7] Reuben Winch,[6] Joseph Winch,[5] Deborah Gleason,[4] Isaac,[3] Thomas,[2] Thomas,[1]) b. Mch. 15, 1838; m. Dec. 25, 1858, Elizabeth McComb.

CHILDREN: All born in Framingham, Mass.

4407. I. GEORGE EDWIN WINCH, b. Nov. 22, 1859.
4408. II. ALMA F. WINCH, b. May 5, 1861.
4409. III. JAMES F. WINCH, b. Oct. 7, 1864.

4410. IV. MARY ELIZABETH WINCH, b. June 26, 1868; d. Sept. 28, 1886.
4411. V. ANNA B. WINCH, b. Oct. 4, 1871.
4412. VI. MINA N. WINCH, b. May 11, 1873.
4413. VII. CLARA M. WINCH, b. July 25, 1880.

2966. WINSOR GLEASON,[8] (Curtis,[7] Winsor,[6] Isaac,[5] Isaac,[4] Isaac,[3] Thomas,[2] Thomas,[1]) b. Jan. 19, 1817; m. 1st, Sept. 19, 1847, Sarah A. Walker, who d. Mch. 17, 1881; m. 2nd, Mch. 8, 1882, Frances A. Walker, sister of 1st wife. She d. Dec. 1892. He d. Jan. 8, 1897.

Winsor Gleason was left fatherless at the age of 11 years, and his boyhood was spent working on the farms near his home. At the age of 23, he went to Boston, where, for some years, he was employed in the markets in the basement of Faneuil Hall, and went into business there himself. He was for many years connected with the Faneuil Hall Market, where he built up a successful business. He was a charter member of the Boston Chamber of Commerce, and of the Boston Fruit and Produce Exchange.

On his retirement, his sons succeeded him in the business at Faneuil Hall Market.

CHILDREN: All by 1st marriage.

4414. I. HASKELL W., b. May 26, 1848; m. Nellie Foss.
4415. II. EDMUND W.
4416. III. WALTER.

2968. SARAH GLEASON,[8] (Winsor,[7] Winsor,[6] Isaac,[5] Isaac,[4] Isaac,[3] Thomas,[2] Thomas,[1]) b. Apr. 18, 1820; m. Lorenzo D. Smith, who was b. Dec. 3, 1817, and d. Dec. 18, 1891. He served in the 9th Vermont Regt. during the Civil War.

CHILDREN:

4417. I. HELEN M. SMITH, m. Jones W. Ferris; resides Roxbury, Vt.
4418. II. JULIA E. SMITH.
4419. III. LAURA SMITH.

2971. JOHN CLARK GLEASON,[8] (Winsor,[7] Winsor,[6] Isaac,[5] Isaac,[4] Isaac,[3] Thomas,[2] Thomas,[1]) b. Aug. 28, 1825; m. Aug. 29,

1853, Susan H. Upham, dau. of Denslow and Adah Upham, who was b. in Lincoln, Vt., Mch. 20, 1830.

CHILDREN:

4420. I. MARY WALLIS, b. Aug. 5, 1856; m. June 10, 1907, Fred R. Joslin.

+4421. II. MARDIS EDWARD, b. Jan. 25, 1858.

+4422. III. JOHN LUTHER, b. Nov. 7, 1860; m. Jessie L. Thayer.

4423. IV. SUSAN LAURA, b. May 23, 1864; m. June 22, 1887, Edgar H. Heath.

4424. V. DENSLOW NORTON, b. Apr. 26, 1872; d. July 26, 1873.

4425. VI. ADAH LUCIA, d. Sept. 12, 1875.

2972. WINDSOR GLEASON,[8] (Winsor,[7] Winsor,[6] Isaac,[5] Isaac,[4] Isaac,[3] Thomas,[2] Thomas,[1]) b. Aug. 26, 1827; m. in Petersham, Mass., July 4, 1850, a Miss Powers, who was b. in Richmond, N.H., Feb. 16, 1829; she d. Mch. 30, 1897.

Mr. Gleason served in the War of the Rebellion.

CHILDREN:

+4426. I. EUGENE H., b. Petersham, Mass., Oct. 1, 1851.

4427. II. CLARENCE E., b. Greenwich, Mass., Feb. 16, 1854; d. at Gilsum, N.H., Jan. 20, 1856.

+4428. III. FRED D., b. Sullivan, N.H., Sept. 26, 1855.

4429. IV. DANIEL D., b. Gilsum, N.H., Mch. 27, 1860; d. aged six months.

+4430. V. LOTTIE L., b. Petersham, Mass., Oct. 12, 1862.

4431. VI. WILLIE O., b. Petersham, Mass., Aug. 31, 1863; d. young.

2973. ORIN SCOTT GLEASON,[8] (Winsor,[7] Winsor,[6] Isaac,[5] Isaac,[4] Isaac,[3] Thomas,[2] Thomas,[1]) b. Mch. 21, 1832; m. Oct. 2, 1855, Annette Peters, dau. of Barnabas Coombs and Rebecca (Willard) Peters, who was b. in Swansey, Vt., May 14, 1836. Mr. Gleason resides in Keene, N. H.

CHILDREN: Born in Keene, N.H.

4432. I. FRANK PETERS, b. Apr. 2, 1864.

4433. II. CHARLES HOOPER, b. June 12, 1870; d. Aug. 1, 1871.

2974. AARON RISING GLEASON,[8] (Winsor,[7] Winsor,[6] Isaac,[5] Isaac,[4] Isaac,[3] Thomas,[2] Thomas,[1]) b. June 1, 1834; m. Jan. 19, 1869, Mariette Eliza Webster, dau. of Dr. Kimball David and Eliza Ann (Hubbard) Webster of Keene, N. H., who was b. Mch. 15, 1842.

Aaron R. Gleason was in service four years as Hospital Steward, and Assistant Surgeon, U. S. Vol.

In January, 1866, he located in Fitzwilliam, N. H., where he remained 20 years, building up a large practice. He was a member of the School Committee for a number of years, and in 1881, was elected to the State Legislature. In the fall of 1886, he removed to Keene, N.H.

CHILD:

4434. I. MAUDE WEBSTER, b. Fitzwilliam, N.H., June 2, 1873.

2976. JOSEPH H. GLEASON,[8] (Joseph,[7] Winsor,[6] Isaac,[5] Isaac,[4] Isaac,[3] Thomas,[2] Thomas,[1]) b. Feb. 13, 1823; m. Mch. 13, 1848, Abigail G., dau. of James Bailey of Holden, Mass. She was b. Apr. 19, 1825. Joseph enlisted as 4th Lieut. in Co. B., 3rd Mass. Rifles; mustered in as Captain; served May 19 to Aug. 3, 1861. Resided at Everett, Mass.

CHILD:

4435. I. IDA JOSEPHINE, b. Holden, Mass., Sept. 25, 1858.

2977. CHARLES W. GLEASON,[8] (Joseph,[7] Winsor,[6] Isaac,[5] Isaac,[4] Isaac,[3] Thomas,[2] Thomas,[1]) b. Oct. 18, 1824; m. Sept. 20, 1854, Jennie G., dau. of Francis B. and Nancy H. (Dimond) Story, of Claremont, N.H. She was b. in Claremont, May 30, 1835. Mr. Gleason was elected at different times to various town offices in Holden and Natick, Mass., and for a number of years held a commission in Mass. Militia. He was one of the California Pioneers of '49. Residence, San Jose, California.

CHILDREN:

+4436. I. MARIAN MABEL, b. Holden, Mass., Oct. 19, 1859.

4437. II. CHARLES BERTIE, b. Holden, Mass., Dec. 8, 1862; graduated Harvard College, 1885; received degree of A.M. from Harvard, 1886; teacher of classics; resides San Jose, California.

+4438. III. CLARENCE WILLARD, b. Holden, Mass., Aug. 11, 1866.

4439. IV. KATHERINE FLORENCE, b. Natick, Mass., Dec. 23, 1868; graduated Wellesley College, 1891; demonstrator in chemistry, Wellesley, 1892-3; received degree of A. M. from University of California, 1897; resides San Jose, California.

2979. WARREN LYMAN GLEASON,[8] (Joseph,[7] Winsor,[6] Isaac,[5] Isaac,[4] Isaac,[3] Thomas,[2] Thomas,[1]) b. Langdon, N. H., Nov. 13, 1827; m. Nov. 27, 1852, Abbie, dau. of Thomas Howe of Holden, Mass., who was b. in Holden, Jan. 5, 1832, and d. Mch. 28, 1898.

CHILDREN: Born in Holden, Mass.

4440. I. EMMA EUDORA, b. Sept. 20, 1855; d. Mch. 6, 1856.

4441. II. ADDIE AUGUSTA, b. July 11, 1859; d. Sept. 17, 1870.

4442. III. HATTIE IDELLA, b. Aug. 19, 1862; m. June 16, 1886, Jesse Mixter Allen, son of Israel and Jerusha Allen of Spencer, Mass., who was b. July 8, 1848, at Spencer; resides Holden, Mass.

4443. IV. WALTER WARREN, b. Apr. 3, 1869; resides Holden, Mass.

2980. MARY EVALINE GLEASON,[8] (Joseph,[7] Winsor,[6] Isaac,[5] Isaac,[4] Isaac,[3] Thomas,[2] Thomas,[1]) b. Mch. 28, 1830; m. Nov. 27, 1853, George, son of Thomas Howe of Holden, Mass. She died in Brownsville, Oregon, 1898.

CHILDREN: All born in Holden, Mass.

+4444. I. FRANK LOWELL HOWE, b. Sept. 24, 1854.

4445. II. MARY ADA HOWE, b. Dec. 22, 1856; d. Oct. 29, 1864.

4446. III. GENIE MARIA HOWE, b. Feb. 22, 1859; d. Oct. 18, 1864.

4447. VI. GEORGE HARRY HOWE, b. Aug. 28, 1862; d. Feb. 5, 1863.

4448. V. CHARLES JOSEPH HOWE, b. Jan. 5, 1865; m. Dec. 29, 1888, Mary Martin of Cornwallis, Oregon; resides Brownsville, Oregon.

4449. VI. JOHN BERNARD HOWE, b. May 4, 1868.
4450. VII. GUY WINFRED HOWE, b. July 16, 1871.
4451. VIII. GEORGE LOUIS HOWE, b. June 19, 1874.

2984. DANIEL H. L. GLEASON,[8] (Joseph[7] Winsor,[6] Isaac,[5] Isaac,[4] Isaac,[3] Thomas,[2] Thomas,[1]) b. Mch. 23, 1841; m. Jan. 16, 1866. Mary Ellen, dau. of Col. Theron E. Hall of Holden, who was b. in Holden, Nov. 9, 1845. Mr. Gleason enlisted, Sept. 25, 1861, as private in Co. G, 1st Mass. Cavalry. Was promoted Commissary Sergeant in October, Orderly Sergeant, November, 1861; 2nd Lieut., July 27, 1862; 1st Lieut., Feb. 1, 1863; Captain, Jan. 27, 1864; Brev. Maj., May 11, 1864. Breveted on the field at Battle of Ground Squirrel Church, by Maj. Gen. D. McD. Gregg for "conspicuous gallantry"; discharged Sept. 14, 1864, for "wound received in action." He was four times wounded, and was highly commended in reports by Generals Pleasanton and Duffie.

CHILDREN:

+4452. I. ANNIE SHELDON, b. May 6, 1866; m. Charles H. Atwood.
+4453. II. HARRY LONGFELLOW, b. Apr. 22, 1868; Frances Hollis.
4454. III. A DAUGHTER, b. in Holden, Mch. 31, 1870; d. Apr. 9, 1870.
+4455. IV. FLORENCE MAY, b. July 27, 1873; m. Harry Thomas Clough.

2985. JAMES RICHARDSON GLEASON,[8] (Huzziel,[7] Winsor,[6] Isaac,[5] Isaac,[4] Isaac,[3] Thomas,[2] Thomas,[1]) b. Warren, Vt., Dec. 28, 1828; m. in Waitsfield, Vt., Mch. 31, 1856, Mary L. Matthews, dau. of Crowell Matthews, who was b. Aug 2, 1836. He was a merchant in Waitsfield. He was Treasurer 1857-1904; also Town Clerk for nearly 44 years, and Postmaster for over 30 years.

CHILDREN:

4456. I. HERBERT CARLISLE, b. Waitsfield, Vt., Apr. 20, 1857; m. Feb. 23, 1886, Mary P. Timothy, of Ransomville, N.Y.

4457. II. MARY EMILE, b. Waitsfield, Vt., July 4, 1864.
4458. III. JENNIE MATTHEWS, b. July 2, 1870.
4459. IV. LOUISE RICHARDSON, b. Nov. 7, 1872.

2988. LOUIS POMEROY GLEASON,[8] (Huzziel,[7] Winsor,[6] Isaac,[5] Isaac,[4] Isaac,[3] Thomas,[2] Thomas,[1]) b. Warren, Vt., Sept. 15, 1840; d. Montpelier, Vt., Aug. 17, 1907. He m. in Warren, Vt., Feb. 22, 1870, Anne Louise Timothy of Ransomville, N.Y., who was b. Oct. 5, 1848.

CHILDREN: Born, Montpelier, Vt.

+4460. I. CARLISLE JOSLYN, b. Oct. 27, 1874.
4461. II. FRED ELIJAH, b. Mch. 17, 1883; graduated at Yale, in class of 1905; attended Harvard Law School 1905–1907; now (1908) practicing law in Montpelier, Vt.

2992. REV. GEORGE LEROY GLEASON,[8] (Salmon,[7] Winsor,[6] Isaac,[5] Isaac,[4] Isaac,[3] Thomas,[2] Thomas,[1]) b. Feb. 25, 1835; m. in Topsfield, Mass., Charlotte A. Perkins; resides Haverhill, Mass.

CHILDREN:

+4462. I. CHAUNCEY, b. Jan. 4, 1866; m. Florence Nichols.
4462a. II. ALICE, b. Oct. 23, 1868. She is a graduate of Wheaton Seminary, Newton, Mass. For some years has been engaged in Missionary work in Mexico under the auspices of the Women's Foreign Missionary Board and since 1901 she has been a teacher in Instituta Corona, Guadalajara, Mexico.
4462b. III. CHARLOTTE L., b. May 5, 1870; m. Aug. 1901, Fred Windle.
4462c. IV. ANNIE P., b. Oct. 12, 1872.
+4462d. V. GEORGE, b. Mch. 18, 1875; m. Annie Morris.
4462e. VI. LEROY, b. Dec. 18, 1881; m. Florence Morey.

Rev. George LeRoy Gleason, now retired and living in Topsfield, Mass., has occupied pastorates in West Rutland and Ferrisburg, Vt., Manchester, South Byfield and Haverhill, Mass.

2993. ORANGE S. GLEASON,[8] (Salmon,[7] Winsor,[6] Isaac,[5] Isaac,[4] Isaac,[3] Thomas,[2] Thomas,[1]) b. July 8, 1845; resides Warren, N.H. He m. Dec. 7, 1858, Ruth Clifford.

CHILDREN:

4463. I. JENNIE MARTHA, b. June 15, 1861; d. Jan. 22, 1865.
4464. II. FRED CLIFFORD, b. Feb. 28, 1866; m. Sept. 1, 1892, Ettie Lucia Prescott.
4465. III. WILLARD FITTS, b. Oct. 3, 1870; d. July 17, 1871.

2994. HORACE W. GLEASON,[8] (Salmon,[7] Winsor,[6] Isaac,[5] Isaac,[4] Isaac,[3] Thomas,[2] Thomas,[1]) b. May 2, 1846; m. in Oskaloosa, Ia., Oct. 20, 1875, Flora A. Howard. He is a lawyer, office Suite 911, Tacoma Building, Chicago.

CHILDREN:

4466. I. HOWARD LEROY, b. Feb. 1, 1877.
4467. II. WARREN EDMONDS, b. June 6, 1884.

3001. GEORGE M. GLEASON,[8] (Levi W.,[7] Thaddeus,[6] Isaac,[5] Isaac,[4] Isaac,[3] Thomas,[2] Thomas,[1]) b. St. Lawrence Co., N. Y., Sept. 16, 1829; m. Sept. 22, 1853, Sally, dau. of Hiram Harris.

CHILDREN:

+4468. I. HELENA, b. Sept. 20, 1854; m. James F. Brodie.
+4469. II. JEANETTE, b. Mch. 8, 1857; m. Taylor O. Bogert.
4470. III. IDA L., b. E. Pitcairn, N.Y., July 16, 1860; unmarried.
+4471. IV. CAROLINE M., b. Feb. 21, 1864.
4472. V. GEORGE HARRIS, b. Gouverneur, N.Y., Oct. 6, 1872; m. Sept. 2, 1892, Christina O'Connell, who was b. in Ottawa, Ont., Dec. 23, 1873.

George M. Gleason, the father, resides in Gouveneur, N. Y., and is President of the First National Bank of that place. He was Lieutenant, and later Quartermaster and Captain in 60th N. Y. Vols. in Civil War. He served nine years in the assembly of N. Y. State, and was Collector of the port of Oswegatchie, under President Harrison. He was sent to Cuba by President Garfield on a special diplomatic mission of importance. He has several times been delegate to the National Convention.

3006b. ROYAL HUMPHREY,[8] (Esther Sartwell,[7] Betsey Gleason,[6] Isaac,[5] Isaac,[4] Isaac,[3] Thomas,[2] Thomas,[1]) b. July 27, 1803; m. Eliza —— who was b. Oct., 1810; d. Mar. 15, 1864. They resided in Langdon, N.H., where he d. Aug. 8, 1872.

CHILDREN:

4472a. I. JOHN HUMPHREY, b. June 1, 1833; d. Oct. 8, 1872.

4472b. II. SARAH HUMPHREY, b. May 25, 1835; d. Feb. 13, 1864; m. George G. Piercy. Their only child d. Apr. 11, 1864.

4472c. III. HELEN M. HUMPHREY, b. May 9, 1841; m. Roswell Robinson. They settled in Charleston, N.H.

3006h. BENJAMIN SARTWELL,[8] (Simon Sartwell,[7] Betsey Gleason,[6] Isaac,[5] Isaac,[4] Isaac,[3] Thomas,[2] Thomas,[1]) b. 1820; m. Mary ——. They resided in Alstead, N. H.

CHILDREN:

4472d. I. EMMA SARTWELL, b. 1850; d. Feb. 19, 1875. She m. Elgin L. Jennings, who was b. 1850, and d. June 13, 1877. No issue.

4472e. II. MARY ELLA SARTWELL, b. 1851; d. Sept. 14, 1859.

4472f. III. STELLA SARTWELL, b. 1853; d. Oct. 10, 1859.

4472g. IV. CHARLES BENJAMIN SARTWELL, b. 1856; d. Nov. 6, 1859.

4472h. V. DELIA OLIVE SARTWELL, b. 1858; d. June 5, 1863; m. Edward A. Ball.

3006i. EMILY SARTWELL,[8] (Simon Sartwell,[7] Dolly Gleason,[6] Isaac,[5] Isaac,[4] Isaac,[3] Thomas,[2] Thomas,[1]) m. 1st, Jonathan B. Way, of Langdon, N. H. He was b. 1810; d. July 14, 1861. She m. 2nd, Col. Anzel Glover, of Alstead, N. H.

CHILDREN: By 1st marriage.

4472i. I. JOHN WAY.

4472j. II. IDA WAY.

4472k. III. GERTRUDE WAY.

3008. CLARISSA DAGGETT,[8] (William Daggett,[7] Phinehas Daggett,[6] Thankful Gleason,[5] Isaac,[4] Isaac,[3] Thomas,[2] Thomas,[1]) b. Westmoreland, N. H., Mch. 6, 1815; m. Sept. 18, 1834, Sid-

ney Smith Campbell, son of Dr. Edward Raymond and Anna (Norton) Campbell, of Chesterfield, N. H., who was b. in Westminister West, Vt., Mch. 3, 1810. She d. in Westminster West, Nov. 10, 1890.

CHILDREN:

4473. I. MARY ELIZABETH CAMPBELL, m. John Holman, of Hinsdale, N. H.; she d. Mch. 16, 1871.

4474. II. CHARLES SIDNEY CAMPBELL.

4475. III. CLARA ANNA CAMPBELL, m. J. H. Clark.

3009. ELIZA DACGETT,[8] (William Daggett,[7] Phinehas Daggett,[6] Thankful Gleason,[5] Isaac,[4] Isaac,[3] Thomas,[2] Thomas,[1]) b. Westmoreland, N. H., Oct. 2, 1817; m. July 15, 1838, Stephen Kimball Cutter, son of Stephen and Mehitable Cutter, who was b. Jaffrey, N. H., Mch. 12, 1815.

CHILDREN:

4476. I. FRANCES EVELINE CUTTER, b. Springville, N. Y., Apr. 28, 1839; m. Sept. 14, 1859, Veranis Bemis Coleman, who was b. Jan. 21, 1837.

Born in Cuba, N. Y.

4477. II. JUDSON CHARLES CUTTER, b. July 30, 1842.

4478. III. ADDISON ADOLPHUS CUTTER, b. Apr. 20, 1845; d. June 26, 1845.

4479. IV. ADDISON ADOLPHUS CUTTER, b. Oct. 5, 1846.

4480. V. ELLA ELIZA CUTTER, b. Mch. 30, 1849.

3010. GEORGE WAIT DAGGETT,[8] (William Daggett,[7] Phinehas Daggett,[6] Thankful Gleason,[5] Isaac,[4] Isaac,[3] Thomas,[2] Thomas,[1]) b. Westmoreland, N. H., June 30, 1818; m. Sept. 7, 1847, Sarah Laurette Cole, dau. of Heber and Sally (Bennett) Cole, who was b. Mch. 7, 1821. He d. in Westmoreland, N. H., June 25, 1884.

CHILDREN: Born in Worcester, Mass.,

4481. I. GEORGE MARSHALL DAGGETT, b. Oct. 16, 1848; d. Westmoreland, N. H., July 11, 1862.

+4482. II. SARAH LOUISE DAGGETT, b. May 19, 1850.

Born in Westmoreland, N. H.

+4483. III. CLARA ESTHER DAGGETT, b. Mch. 3, 1852.

4484. IV. WALTER SIDNEY DAGGETT, b. May 17, 1853.
4485. V. ELIZA ELIZABETH DAGGETT, b. July 1, 1857; d. July 22, 1862.

3017. HENRY TALMADGE DAGGETT,[8] (Lewis Daggett,[7] Phinehas Daggett,[6] Thankful Gleason,[5] Isaac,[4] Isaac,[3] Thomas,[2] Thomas,[1]) b. in Cambria, N. Y., Feb. 8, 1840; m. 1st, July 3, 1867, Mary Elton, dau. of William and Mary (Gaskill) Elton, who was b. in Cambria, June 27, 1840, and d. Apr. 28, 1884. He m. 2nd, in Milton, Pa., Jan. 1, 1885, Mrs. Martha Matilda Slater (widow) dau. of James and Mary (Hause) Brass, who was b. near Comly, Pa., July 3, 1843.

CHILDREN: By 1st marriage.

4486. I. FRANKIE DAGGETT, b. June 8, 1869; d. Sept. 3, 1869.
4487. II. WILLIAM L. DAGGETT, b. Aug. 1, 1871.
4488. III. MARY HARRIET DAGGETT, b. Mch. 5, 1884.

By 2nd marriage.

4489. IV. HENRY NESBITT DAGGETT, b. Oct. 30, 1886.

3023. WILLIAM HENRY GLEASON,[8] (William Wallace,[7] Samuel,[6] James,[5] Isaac,[4] Isaac,[3] Thomas,[2] Thomas[1]) b. Glenham, N.Y., Sept. 9, 1859; m. in West Roxbury, Mass., 1884, Catherine Mary Leibold, dau. of George J. and Caroline C. Liebold, of Boston.

Mr. Gleason removed to Dedham, Mass., in 1876, and was for a few years employed in the Woolen Mills in that place. Later he became a newspaper reporter and served in that capacity with the "Dedham Transcript," later with the "Boston Herald," and as correspondent for the United Press. He is now (July 1909) connected with the "Boston Evening Record," and the "Boston Daily Advertiser," and other Boston and New York papers, and has acquired a reputation as a journalist and short story writer.

Mr. Gleason is a member of various social and benevolent organizations and from 1902 to 1908 was President of the Germantown Citizen's Association. He resides at No. 33 German Street, West Roxbury, Mass.

CHILDREN: Born in West Roxbury, Mass.

4490. I. WALLACE ALFRED, b. Mch. 10, 1885.
4491. II. GEORGE, b. Oct. 16, 1890; d. same day.

Wallace Alfred Gleason was graduated from the Dedham High School in the Class of 1901, and from the Boston Y.M.C.A. Evening Law School, Class of 1908. Aug. 21, 1908, he was admitted to the Massachusetts Bar and began the practice of his profession with offices at Dedham and West Roxbury.

He is the author of several short stories and has written much for the press. He is a member of the "Committee of 100 - Boston 1915 Movement," and President of the Germantown Citizens' Association of Boston.

3024. EFFIE BELLE GLEASON,[8] (William Wallace,[7] Samuel,[6] James,[5] Isaac,[4] Isaac,[3] Thomas,[2] Thomas,[1]) b. Glenham, N. Y., Mch. 18, 1861; m. Eugene P. Hewins.

CHILDREN:

4492. I. HAZEL ETHELYN HEWINS, b. Dedham, Mass., Aug. 31, 1886; m. Henry A. Kusswaul of Gorgona, Canal Zone, who was b. in Dedham, Mass., Aug. 3, 1886.

4493. II. CHESTER EUGENE HEWINS, b. Dedham, Mass., Dec. 30, 1888.

3025. ELMER ELLSWORTH GLEASON,[8] (William Wallace,[7] Samuel,[6] James,[5] Isaac,[4] Isaac,[3] Thomas,[2] Thomas,[1]) b. in North Vasselboro, Me., Jan. 20, 1863; m. in Dedham, Mass., Jan. 18, 1887, Annie Josephine Hewitt.

CHILD:

4494. I. BERT ELLSWORTH, b. Dedham, Mass., Sept. 25, 1888.

3029. CHARLES W. GLEASON,[8] (Benjamin W.,[7] Joseph,[6] Joseph,[5] Isaac,[4] Isaac,[3] Thomas,[2] Thomas,[1]) b. Aug. 26, 1838; m. Jan. 25, 1866, Lucy Woods Peters, dau. of John Howe Peters of Feltonville, Mass., who was b. June 28, 1841.

Mr. Gleason attended school in Riverside Institute, Auburndale, Mass., Lancaster Institute, Lancaster, Mass., and Eaton's Commercial College in Worcester, Mass. At the age of 19 he entered the office of his father's woolen mills, and three years later became Supt. and Manager of the mill, which position he

retained for 22 years, even after becoming a partner in the business in 1872. At the death of his father in 1884, he became senior member of the firm.

CHILD:

+4495. I. ALBERT HOWE, b. in Stow, Mass., Apr. 16, 1867.

3030. STILLMAN A. GLEASON,[8] (Benjamin W.,[7] Joseph,[6] Joseph,[5] Isaac,[4] Isaac,[3] Thomas,[2] Thomas,[1]) b. Aug. 2, 1843; m. Mary Jewell, dau. of John L. Jewell. He d. Aug. 7, 1888.

CHILD:

4496. I. BENJAMIN WHITNEY, b. in Stow, Mass., Dec. 1868.

3031. ALFRED D. GLEASON,[8] (Benjamin W.,[7] Joseph,[6] Joseph,[5] Isaac,[4] Isaac,[3] Thomas,[2] Thomas,[1]) b. Feb. 7, 1846; m. May 12, 1872, Blanche E. Pratt, dau. of Horace V. Pratt.

CHILD:

4497. I. ALFREDA BLANCHE, b. Stow, Mass., Aug. 12, 1886.

3066. WILLIAM HENRY COLE[8] (Livilla Gleason,[7] Wilson,[6] Fortunatus,[5] Isaac,[4] Isaac,[3] Thomas,[2] Thomas,[1]) b. Aug. 19, 1854; m. in Stockton, Cal., June 3, 1883, Alice M., dau. of the Rev. James Greene.

In 1874, Mr. Cole went to Wyoming and entered the Black Hills as soon as that country was opened. Later he went to California and engaged in wheat raising in the San Joaquin Valley near Stockton. In 1885 he returned east and purchased a farm in Westminster, Vt., where he spent the remainder of his life. He d. Jan. 2, 1899. His widow resides at Walpole, N. H.

CHILDREN:

4497a. I. EDITH JUNE COLE, b. June 9, 1884.
4497b. II. MABEL RUTH COLE, b. Feb. 5, 1887.
4497c. III. THEODORE COLE, b. Dec. 3, 1888.
4497. IV. LAWRENCE GREENE COLE, b. Mch. 1, 1894.

3067. LOU E. GLEASON,[8] (Fortunatus,[7] Wilson,[6] Fortunatus,[5] Isaac,[4] Isaac,[3] Thomas,[2] Thomas,[1]) b. May 24, ——; m. in Lawrence, Kansas, Rufus Tabor. They reside in Chicago, Ill.

CHILDREN:

4497e. I. ROY TABOR.
4497f. II. CHILD.

3067c. GEORGE ALBERT GLEASON,[8] (Albert,[7] Wilson,[6] Fortunatus,[5] Isaac,[4] Isaac,[3] Thomas,[2] Thomas,[1]) b. May 7, 1853; m. Mch. 7, 1900, Lauriette Gertrude, dau. of Benjamin F. Dalton of South Acton, Maine. Mr. Gleason has been for many years employed with the firm of Silas Pierce & Co., Commercial Street, Boston.

CHILD:

4497g. I. GERTRUDE ELIZABETH, b. Mar. 30, 1903.

3067d. WILLIAM WALLACE CLELAND,[8] (Sarah A. Gleason,[7] Wilson,[6] Fortunatus,[5] Isaac,[4] Isaac,[3] Thomas,[2] Thomas,[1]) b. July 7, 1857; m. Nov. 21, 1883, Alice May Douglas, dau. of James McMurray and Elizabeth (Gelham) Douglas. She was b. Nov. 24, 1863. They reside in Lawrence, Kansas.

CHILDREN:

4497h. I. SARAH ALICE CLELAND, b. Nov. 2, 1884.
4497i. II. MABEL BELLE CLELAND, b. Apr. 10, 1886; d. Dec. 1, 1886.
4497j. III. FREDERICK WILLIAM CLELAND, b. Oct. 5, 1887.
4497k. IV. ROSS GLEASON CLELAND, b. Mar. 14, 1889.
4497l. V. WALLACE DOUGLAS CLELAND, b. May 20, 1892.
4497m. VI. THEODORE GIFFORD CLELAND, b. July 6, 1904.

3071. CHARLES RUFUS GLEASON,[8] (Joel Holden,[7] Rufus,[6] Thomas,[5] Phinehas,[4] Isaac,[3] Thomas,[2] Thomas,[1]) b. Mch. 22, 1860; m. Annie Lee, who was b. Feb. 20, 1871.

CHILDREN:

4498. I. JOEL WILLIAM, b. Apr. 19, 1890.
4499. II. DORA LEE, b. Mch. 4, 1892; d. Aug. 23, 1894.
4500. III. CHARLES RUFUS, Jr., b. Sept. 26, 1894.
4501. IV. ARTHUR BRYAN, b. Sept. 5, 1896.
4502. V. ABBIE ELLEN, b. June 13, 1898.
4503. VI. BERTHA, b. Aug. 9, 1902.
4504. VII. MAGGIE LOIS, b. Sept. 13, 1904.
4505. VIII. SILAS ROY.

3074. FRANCES ELOISE FAIRBANK,[8] (Horatio Fairbank,[7] Charlotte Gleason,[6] Jesse,[5] Phinehas,[4] Isaac,[3] Thomas,[2] Thomas,[1]) b. Worctster, Mass., Mch. 1, 1837; m. in Brookfield· Oct. 22, 1856, Aaron Morse Jacobs, who was b. in Boston, Apr. 9, 1833.

CHILDREN:

4506. I. ELOISE FAIRBANKS JACOBS, b. in Boston, Feb. 6, 1859.
4507. II. HERBERT ELMER JACOBS, b. in Cambridge, May 1, 1861; m. Feb. 26, 1886, Anna Howard Wallace.
4508. III. FREDERICK HORATIO JACOBS, b. in Cambridge, May 26, 1864.

3085. RUTH C. GLEASON,[8] (William,[7] William,[6] Samuel,[5] Samuel,[4] John,[3] Thomas,[2] Thomas,[1]) b. in Barnet, Vt., Feb. 16, 1829; d. in Barnet, Apr. 12, 1892. She m. in Barnet, Apr. 15, 1847, Ira Quimby Blake, son of Winthrop and Abigail H. (Quimby) Blake, who was b. in Barnet, Apr. 4, 1823; residence, 133 W. Springfield Street, Boston.

CHILDREN: All born in Barnet, Vt.

4509. I. GEORGE H. BLAKE, b. Feb. 16, 1847; d. young.
4510. II. WM. HERBERT BLAKE, b. Sept. 15, 1849; d. young,
4511. III. GEO. HENRY BLAKE, b. Feb. 17, 1852; d. Dec. 24, 1873.
4512. IV. INFANT, b. 1866; d. 1866.
4513. V. RUTH A. BLAKE, b. Nov. 29, 1869.

3092. WILLIAM GLEASON,[8] (John,[7] William,[6] Samuel,[5] Samuel,[4] John,[3] Thomas,[2] Thomas,[1]) b. in Barnet, Vt.; m. Cynthia Warden.

CHILDREN:

4514. I. HORACE.
4515. II. JOHN.
4516. III. CLAYES.

3099. ALICE HEATH GLEASON,[8] (Samuel,[7] William,[6] Samuel,[5] Samuel,[4] John,[3] Thomas,[2] Thomas,[1]) b. in Barnet, Vt.,

Nov. 27, 1834; m. 1st, in Barnet, Sept. 16, 1856, James Rigney, who d. 1870; m. 2nd, in Bailey Station, Wis., 1879, Orlando Bailey.

CHILDREN: By 1st marriage.

4517. I. JAMES RIGNEY.
4518. II. PHILIP RIGNEY, d. in Lexington, Conn., 1868.
4519. III. WILLIAM RIGNEY.

3106. ORPHA GLEASON,[8] (Samuel,[7] William,[6] Samuel,[5] Samuel,[4] John,[3] Thomas,[2] Thomas,[1]) b. in Barnet, Vt., June 29, 1847; m. Dec. 6, 1869, Dr. Ira T. Bronson, of Bath, N. H. They removed to Sedalia, Mo., and reside at 515 W. 6th Street. Mrs. Bronson is President of the Missouri Department, W. R. C.

CHILDREN:

4520. I. KARL H. BRONSON, m. June 6, 1898, Lilly Fowler; is a physician.
4521. II. E. BLANCHE BRONSON.
4522. III. GAILORD BRONSON, d. 1874.
4523. IV. GALENIA BRONSON.
4524. V. IRA T. BRONSON, JR.

3108. CLARA FRANCES GLEASON,[8] (Samuel,[7] William,[6] Samuel,[5] Samuel,[4] John,[3] Thomas,[2] Thomas,[1]) b. in Barnet, Vt., Feb. 3, 1855; m. Dec. 17, 1874, Charles T. Place, of Copenhagen, N. Y.

CHILDREN:

4525. I. CHARLES OLNEY PLACE.
4526. II. EMMA GERTRUDE PLACE, m. Chas. Levell, of Georgetown, Tex.; one child, Imogene.
4527. III. JOSEPHINE PLACE.
4528. IV. WILLIAM GLEASON PLACE.

The first son, Charles Olney Place, is 1st. Lieut. in U. S. Army.

3109. GERTRUDE GLEASON,[8] (Samuel,[7] William,[6] Samuel,[5] Samuel,[4] John,[3] Thomas,[2] Thomas,[1]) b. in Barnet, Vt., Apr. 15, 1857; m. Apr. 17, 1877, C. C. Van Wagner, of Sedalia, Mo.

CHILDREN:

4529. I. EDNA VAN WAGNER.
4530. II. ALLEN VAN WAGNER.
4531. III. CORLON VAN WAGNER.
4532. IV. MILDRED VAN WAGNER.

3112. EDWARD B. GLEASON,[8] (Clayes W.,[7] William,[6] Samuel,[5] Samuel,[4] John,[3] Thomas,[2] Thomas,[1]) b. Philadelphia, Pa., Oct. 13, 1854; m. Aug. 14, 1888, Marian H. Currie, of Ashaway, R. I.

CHILD:

4533. I. HELEN B., b. Sept. 5, 1897.

"Edward Baldwin Gleason, physician, b. in Philadelphia, Oct. 13, 1854, son of Dr. Cloyes W. Gleason and of Margaret (Baldwin) Gleason, daughter of Dr. William Baldwin, U. S. N. The Gleason family are descended from Thomas Gleason, who emigrated to Massachusetts about 1636, and took the oath of fidelity in Watertown, Mass., in 1654; two members of the family, Rebecca (Towne) Nurse, and Mary Estey, were executed during the "witch excitement" in Salem in 1692, and their sister, after some month's imprisonment, escaped to Framingham, Mass. Three of the family were officers in Capt. Nixon's Company of "Minute Men at the Battle of Bunker Hill.

Dr. Gleason prepared for College in the private schools of Philadelphia; was graduated from the University of Pennsylvania, Scientific Department as B. S., in 1875, and the Medical Department as M. D., in 1878. Also received the degree of M. D. from the Medical-Chirurgical College in 1902, and the honorary degree of L.L.D. from Villanova College in 1905. He married, in 1887, Marian H. Currie, of Ashaway, R. I., and has one daughter, Helen B. Dr. Gleason was elected Clinical Professor of Otology in the Medico-Chirurgical College in 1895, and Professor in 1908. He is the author of two small books, one on diseases of the nose and throat, and the other on diseases of the ear and a Manual of diseases of the nose, throat and ear. He has served as laryngologist and aurist to the Philadelphia Hospital, the Medico-Chirurgical Hospital and the Northern Dispensary; is a fellow of the American Academy of Medicine and College of Physicians of Philadelphia and other medical and scientific societies; is

an associate of the Pennsylvania Society Order of Founders and Patriots of America, and one of the directors of the Aldine Trust Co., Philadelphia. He is a Republican in politics and has represented his ward in the Philadelphia Common Council for three terms when he was appointed Chairman of the committee on Health and Charities and a member of the finance committee. He was one of the aids to the Chief Marshal of the Civic Division with the rank of Colonel in the Presidential Inaugural Parade of 1904."—*Who's Who in Pennsylvania.*

3114. CAPT. JOHN HENRY GLEASON,[8] (Henry K.,[7] John,[6] John,[5] Samuel,[4] John,[3] Thomas,[2] Thomas,[1]) b. Dec. 6, 1823; m. Jan. 8, 1857, Sarah Harrington, of Rockland. Resided in Thomaston; was in U. S. Naval Service in 1865.

CHILDREN:

4534. I. ANN W., b. 1859.
4535. II. INFANT, d. Feb. 8, 1862.

3118. GEORGE K. GLEASON,[8] (George W.,[7] John,[6] John,[5] Samuel,[4] John,[3] Thomas,[2] Thomas,[1]) b. May 21, 1831; m. May, 1854, Elmira D. Morse, of Appleton. They resided at Thomaston, Me. He was a soldier in service in the 2nd Maine Battery.

CHILDREN:

4536. I. FRANCISCO, b. about 1855.
4537. II. FLORENCE, b. about 1856.

3128. GEORGE H. FISK,[8] (Harriet Herring,[7] Deborah Bigelow,[6] Martha Gleason,[5] Samuel,[4] John,[3] Thomas,[2] Thomas,[1]) b. Framingham, Mass., Feb. 26, 1832; m. 1st, in Natick, Apr. 12, 1855, Delia M. Moore, who d. without issue. He m. 2nd, Mch. 1859, Angie W. Annett. He d. Dec. 5, 1895. They resided in Newton, Mass.

CHILDREN: By 2nd marriage.

+4538. I. EFFIE FISK, b. Jan. 25, 1861; m. Arthur H. Lawrence.
4539. II. S. WILBUR FISK., b. May 1, 1872.

3129. WINSLOW JOHNSON FISK,[8] (Harriet Herring,[7] Deborah Bigelow,[6] Martha Gleason,[5] Samuel,[4] John,[3] Thomas,[2] Thomas,[1]) b. Framingham, Mass., June 18, 1834; m. Susan

Bigelow, who d. without issue. He m. 2nd, Abbie F. Holcomb, who was b. July 21, 1849. He d. Jan. 14, 1894. They resided in West Newton.

CHILDREN: By 2nd marriage.

4540. I. WALTER FISK, b. Dec. 28, 1871.
4541. II. HERFORD ARTHUR FISK, b. Aug. 29, 1880.
4542. III. SUSAN GREENWOOD FISK, b. Sept. 16, 1884.

3130. CAPT. JOHN MURRAY FISK,[8] (Harriet Herring,[7] Deborah Bigelow,[6] Martha Gleason,[5] Samuel,[4] John,[3] Thomas,[2] Thomas,[1]) b. in Framingham, Mass., Sept. 28, 1838; m. in W. Dedham, Oct. 22, 1861, Carrie E. Morgan, who was b. Aug. 23, 1837. He d. May 3, 1896.

CHILD:

4543. I. LILLIAN FRANCIS FISK, m. Nov. 28, 1882, George D. Ford.

Capt. John M. Fisk was for many years Deputy Sheriff of Middlesex Co., and later was Special Sheriff, and in charge of Middlesex Co. House of Correction. He was a 32nd degree Mason, and a member of the Order of the Mystic Shrine.

3131. MARIE ANTOINETTE FISK,[8] (Harriet Herring,[7] Deborah Bigelow,[6] Martha Gleason,[5] Samuel,[4] John,[3] Thomas,[2] Thomas,[1]) b. Aug. 20, 1840; m. 1st, Aug. 12, 1863, James Freeman, who was b. Apr. 4, 1836, and d. Aug. 27, 1867. She m. 2nd, Sept. 5, 1894, Willard Howe, who was b. Aug. 19, 1829.

CHILDREN:

4544. I. JAMES EVERETT FREEMAN, b. Dec. 31, 1864; m. Jan. 6, 1886. (Name of wife not given.)
4545. II. ELIZABETH E. FREEMAN, b. Mch. 28, 1867; d. Sept. 25, 1870.
4546. III. JOSIE ELLEN FREEMAN, (adopted), b. Apr. 20, 1870; d. Aug. 9, 1886.

3132. ANDREW JACKSON FISK,[8] (Harriet Herring,[7] Deborah Bigelow,[6] Martha Gleason,[5] Samuel,[4] John,[3] Thomas,[2] Thomas,[1]) b. June 8, 1845; m. Mch. 20, 1868, Lizzie Clough. He d. Mch. 5, 1895. They resided at Newton, Mass.

CHILD:

4547. I. ANDREW FREEMAN FISK, b. West Newton, Mass.

3136. JOHN C. HASTINGS,[8] (Mehitable Clayes,[7] Elijah Clayes,[6] James Clayes,[5] Abigail Gleason,[4] John,[3] Thomas,[2] Thomas,[1]) b. Sept. 15, 1837; m. Lucy A. Morgan of W. Dedham.

CHILD:

4548. I. FLORENCE A. HASTINGS, b. Feb. 1, 1863.

3150. OLIVE GOODNOW,[8] (Polly Newton,[7] Olive Tozer,[6] Lydia Clayes,[5] Abigail Gleason,[4] John,[3] Thomas,[2] Thomas,[1]) b. Dec. 24, 1853; m. Sept. 26, 1841, Marshall M. Temple. She d. Apr. 1887.

CHILDREN:

4549. I. CHARLES L. TEMPLE, b. July 28, 1855.
4550. II. EMMA J. TEMPLE, b. July 26, 1859.

3211. L. MARIA GLEASON,[8] (Phinehas,[7] Phinehas,[6] Phinehas,[5] Phinehas,[4] Joseph,[3] Joseph,[2] Thomas,[1]) b. Apr. 27, 1826; m. Oct. 19, 1848, John W. Corey, son of Moses and Lydia (Hinds) Corey, who was b. in Dublin, N. H., Sept. 2, 1821. They resided in Melitota, Md.

CHILDREN:

4551. I. ALBERT C. COREY, b. Sept. 8, 1849; d. Sept. 8, 1854.
4552. II. FRANK G. COREY, b. Sept. 28, 1855; d. Sept. 12, 1864.

3235. MARTIN L. GLEASON,[8] (Abel,[7] Daniel,[6] Phinehas,[5] Phinehas,[4] Joseph,[3] Joseph,[2] Thomas,[1]) b. Nov. 10, 1825; m. 1st, Jan. 14, 1851, Adeline Matherson, who d. in 1871; he m. 2nd, Ceciline A. Reed.

CHILDREN: By 2nd marriage.

4553. I. HENRY, b. Rutland, Vt., Aug. 26, 1875; d. Mch. 24, 1877.
4554. II. MARTIN LUTHER, JR., b. May 28, 1880.

3236. HENRY L. GLEASON,[8] (Abel,[7] Daniel,[6] Phinehas,[5] Phinehas,[4] Joseph,[3] Joseph,[2] Thomas,[1]) b. Mch. 30, 1828; m. Jan. 22, 1851, Minerva Halett.

CHILD:

+4555. I. EVE LOUISE, b. Rutland, Vt., Aug. 30, 1852.

3246. SAMUEL STABLES GLEASON,[8] (Luther,[7] Luther,[6] Phinehas,[5] Phinehas,[4] Joseph,[3] Joseph,[2] Thomas,[1]) b. in Wayland, Mass., Apr. 1841; m. in Sudbury, Elizabeth H. Hunt. They settled in Watertown, Mass.

CHILD:

4556. I. MARIAN H., m. Charles A. Learned.

3257. SAMUEL OSMER GLEASON,[8] (Samuel,[7] Benjamin,[6] Benjamin,[5] Phinehas,[4] Joseph,[3] Joseph,[2] Thomas,[1]) b. June 15, 1831; m. Oct. 10, 1859, Mary J. Burdick, dau. of Philip and Theresa (Taylor) Burdick, who was b. in Greenwich, N. Y., Mch. 26, 1840, and d. Mch. 21, 1867.

CHILDREN:

4557. I. CAROLINE EMMA, b. Troy, N. Y., Oct. 2, 1860; m. 1893, Wm. Henry Warren of Troy. He is a member of the firm, Fuller & Warren Co.

4558. II. MARY BURDICK, b. Troy, N.Y., Feb. 9, 1865.

The following sketch is taken from "Landmarks of Rensselaer Co., N. Y., by George Baker Anderson.

SAMUEL O. GLEASON

"His great-grandfather was in the French and Indian War, and served with the English forces.

"Both his great-grandfather, and grandfather served in the Revolutionary War, enlisting in a Massachusetts Company, and Regiment, from the town of Spencer, Mass. They bore an honorable part in that eventful struggle for Independence.

"Samuel O. received a common school education, and came to Troy, in 1850, where he clerked in the drug store of Wallace & Knickerbocker until Jan. 1, 1856, when he purchased a drug store at 314 River street, where his store was burned in the big fire of 1862. He rebuilt, and resumed business; he subsequently sold out to C. H. Bosworth, in 1882. In Sept., 1882, he was elected cashier of the Manufacturers' National Bank of Troy, which office he has held since. He was elected treasurer of the

Fire Department in 1855, holding the office five years. In 1863, he was candidate for County Treasurer, but was defeated by Roger A. Flood. He was appointed County Treasurer in Mch 1864, to fill the vacancy made by the death of Mr. Flood, and was nominated by the Democratic party for the same office in the fall of 1864, and was elected; re-elected in 1867, and again in 1870, holding the office for nearly ten years. In 1870 there was no opponent to run against him, it being the only occurrence of the kind in the county. He was appointed Fire commissioner in 1878, and resigned after a year. He is also a member of the Board of Water Commissioners, being appointed Feb., 1887, and has been President of the Board since 1888. Mr. Gleason is one of the commissioners of the funded debts of the City of Troy, and a trustee in the Troy Gas Co. On Apr. 1, 1893, he was called to the treasurership of the Walter A. Wood Mowing & Reaping Machine Co., and served in that capacity until the company dissolved in 1895. Mr. Gleason is a life member of the Mount Zion Lodge, A. F. & A. M. In politics he has always been a strong and influential Democrat, representing this congressional district on the State Democratic Committee five years, from 1875; and was also chairman of the Democratic County Committee about the same time. He was one of the strong and influential supporters of Mr. Tilden for Governor in 1874, and for President in 1876. As a careful and conservative business man, and financier, Mr. Gleason has made a most honorable and enviable record."

3263. JOSIAS GLEASON,[8] (Allen,[7] Elisha,[6] Benjamin,[5] Phinehas,[4] Joseph,[3] Joseph,[2] Thomas,[1]) b. Mch. 21, 1827; m. in 1860, Roxana C. Chase.

CHILDREN:

4559. I. CARRIE L., m. Daniel Pratt, of Brookline, Vt.
4560. II. CHARLES W., resides Wardsboro, Vt.

3264. WARREN GLEASON,[8] (Allen,[7] Elisha,[6] Benjamin,[5] Phinehas,[4] Joseph,[3] Joseph,[2] Thomas,[1]) b. Oct. 2, 1830; m. Jan. 6, 1856, Adaline Ray of Gardner, Mass., who d. May 30, 1897.

CHILD:

4561. I. ELLA, m. Dec. 24, 1889, Winfry Sinclair of Gardner.

3266. ELIZA ANN GLEASON,[8] (Allen,[7] Elisha,[6] Benjamin,[5] Phinehas,[4] Joseph,[3] Joseph,[2] Thomas,[1]) b. Nov. 3, 1835; m. Sept. 1859, Simeon S. Day; residence, Jamaica, Vt.

CHILDREN:

4562. I. ALBERT HARLAND DAY, b. Preston, N.Y., Sept. 21, 1860; d. 1862.
+4563. II. FRANKLIN E. DAY, b. Dec. 14, 1863.
+4564. III. HENRY S. DAY, b. June 30, 1866.
4565. IV. GEORGE ALLEN DAY, b. July 12, 1868.
+4566. V. MINNIE E. DAY, b. Apr. 28, 1872; m. Fred S. Smith.
4567. VI. JENNIE DAY, b. Jamaica, Vt., Sept. 27, 1874.

3270. AUSTIN J. GLEASON,[8] (John,[7] Elisha,[6] Benjamin,[5] Phinehas,[4] Joseph,[2] Joseph,[2] Thomas,[1]) b. in 1828; m. in 1853 to Miss F. A. Blimhale. She d. June 18, 1896.

CHILD:

4568. I. F. L., b. Jamaica, Vt., Dec. 11, 1857; m. Feb. 8, 1888, Annie M. Caldwell of Kentville, Nova Scotia.

3273a. MARTIN JOSIAH GLEASON,[8] (Josiah, Jr.,[7] Josiah,[6] Benjamin,[5] Phinehas,[4] Joseph,[3] Joseph,[2] Thomas,[1]) b. in Wardsboro, Vt., Oct. 31, 1831; m. Frances A. Collester, Apr. 6, 1859; d. in Wardsboro, Vt., Jan. 25, 1891.

CHILD:

+4568a. I. JOHN EDSON, b. Jamaica, Vt., 1860.

3280. HORACE LEONARDO GLEASON,[8] (Chester,[7] Phinehas,[6] Benjamin,[5] Phinehas,[4] Joseph,[3] Joseph,[2] Thomas,[1]) b. Mch. 31, 1862; m. Feb. 26, 1891 to Margaret Clysdale of Worcester, Mass. Horace L. Gleason engaged in railroad work immediately after leaving school. He has worked in all the operative departments, from section work up through the various grades, filling the positions of trainman, switchman, yard and road freight conductor, fireman and engineer. He was train despatcher for the Denver & Rio Grande R. R. Co. one year, then came east and engaged as freight conductor with the New York Central R.R. Co. Later he entered the Passenger Department, and has since been employed in various capacities.

CHILDREN:

4569. I. CHESTER J., b. Worcester, Mass., Nov. 1, 1894; d. 1901.
4570. II. WILLIAM H., b. Aug. 31, 1896.
4571. III. ARTHUR, b. 1898.
4572. IV. HERBERT RAYMOND, b. 1899.
4573. V. CHARLES, b. 1901.

3281. ODIORNE J. W. GLEASON,[8] (Chester,[7] Phinehas,[6] Benjamin,[5] Phinehas,[4] Joseph,[3] Joseph,[2] Thomas,[1]) b. in Holden, Mass., Oct. 1, 1868; m. in Rutland, Vt., Nov. 15, 1899, Frances Maybelle Wade, of Blaine, Maine.

CHILDREN:

4574. I. ODIORNE, b. Feb. 14, 1901; d. same day.
4575. II. INEZ CONSTANCE, b. Mch. 21, 1903.

Mr. Gleason left school at the age of 15, and worked first in the woolen mills of Henry M. Turner & Co., of Ruralville, Mass., and later in various capacities in railroad service.

In 1888 he went to the City Hospital of Worcester, Mass., and began the study of medicine under the Superintendent, Dr. Peabody, and was awarded a diploma by the Examining Board, July 1, 1891. His health being impaired by close application to study, it was necessary for him to seek outdoor employment, and he again engaged in railroad work. Later he received an appointment in U. S. Postal Service of Worcester, Mass.

He was enlisted in the Spanish-American War, in the 2nd Inf. U. S. Vols., but subsequently returned to his position in the Postal service.

3285. ARABELLA GLEASON,[8] (Richard Mills,[7] Samuel,[6] Jason,[5] Phinehas,[4] Joseph,[3] Joseph,[2] Thomas,[1]) b. Norwich, Vt., July, 1828; m. a Mr. Dana. They removed to St. Paul, Mich.

CHILDREN:

4576. I. SUE DANA, m. Edward Sanborn, Attorney.
4577. II. MAY DANA, m. Geo. W. DuFoit, a banker of Chaska, Minn.

3320. HENRY NORTON GLEASON,[8] (Orsamus,[7] Solomon,[6] Joseph,[5] Isaac,[4] Isaac,[3] Joseph,[2] Thomas,[1]) b. May 14, 1828; m. Sept. 6, 1853, Susie L. Clark.

CHILDREN:

4578. I. JESSIE, b. Apr. 6, 1858; d. Sept. 1877.
4579. II. FRANK O., b. Jan. 1863; d. Aug. 1863.

3322. RUTH MARIAN GLEASON,[8] (Orsamus,[7] Solomon,[6] Joseph,[5] Isaac,[4] Isaac,[3] Joseph,[2] Thomas,[1]) b. Sept. 4, 1834; m. Feb. 1857, Richard M. Hart.

CHILDREN:

4580. I. NORTON A. HART, lives in Chicago, Ill.
4581. II. GERTRUDE J. HART, lives in Rome, N. Y.

3325. JACOB L. GLEASON,[8] (Josiah,[7] Isaac,[6] Isaac[5], Isaac,[4] Isaac,[3] Joseph,[2] Thomas,[1]) b. Feb. 6, 1843; m. Feb. 22, 1866, Frances H. Orcutt.

CHILDREN:

4582. I. LAURA AUGUSTA, b. Feb. 18, 1867.
4583. II. CLARENCE L., b. Sept. 22, 1869.
4584. III. MYRA MABEL, b. Sept. 22, 1871.
4585. IV. EMERSON WRIGHT, b. May 11, 1875.
4586. V. DWIGHT JOSIAH, b. May 28, 1879.

3366. ASA BARLOW,[8] (Lovisa Fairbank,[7] Diodema Gleason,[6] John,[5] Isaac,[4] Isaac,[3] Joseph,[2] Thomas,[1]) b. Aug. 3, 1824; m. 1st, May 1, 1850, Grace Tyler, who d. Mch. 27, 1860; m. 2nd, May 15, 1861, Harriet Chadwick Putnam.

CHILDREN: By 2nd wife.

4587. I. HERBERT RUSSELL BARLOW, b. Sept. 12, 1863.
4588. II. FREDERICK CHADWICK BARLOW, b. Dec. 29, 1866.

3367. HULDA BARLOW,[8] (Lovisa Fairbank,[7] Diodema Gleason,[6] John,[5] Isaac,[4] Isaac,[3] Joseph,[2] Thomas,[1]) b. Mch. 12, 1826; m. Mch. 29, 1849, Ira Morris Southworth of North Brookfield.

CHILDREN:

4589. I. CHARLES STANLEY SOUTHWORTH, b. Jan. 27, 1851.
4590. II. FRANK WARREN SOUTHWORTH, b. Aug. 9, 1855.

3368. HARRISON BARTON BARLOW,[8] (Lovisa Fairbank,[7] Diodema Gleason,[6] John,[5] Isaac,[4] Isaac,[3] Joseph,[2] Thomas,[1]) b. Nov. 2, 1833; m. Elsie Gray, who d. Jan. 23, 1876. He d. Nov. 2, 1871.

CHILD:

4591. I. ARTHUR BARLOW, b. Mch. 9, 1855.

3371. WILLIAM CUTTER,[8] (Hulda Fairbank,[7] Diodema Gleason,[6] John,[5] Isaac,[4] Isaac,[3] Joseph,[2] Thomas,[1]) b. July 2, 1822; m. June 30, 1853, Mary Eliza King of Palmer. He d. Aug. 14, 1857.

CHILDREN:

4592. I. EDWARD NEWELL CUTTER, b. Dec. 5, 1854; d. Dec. 1869.
4593. II. JOANNA CUTTER, b. Nov. 9, 1856.

3372. LYDIA CUTTER,[8] (Hulda Fairbank,[7] Diodema Gleason,[6] John,[5] Isaac[4] Isaac,[3] Joseph,[2] Thomas,[1]) b. Mch. 5, 1826; m. 1st, Jan. 5, 1848, Asahel Bostworth, of Boston, who d. June 21, 1852; no issue. She m. 2nd, Nov. 27, 1854, Edward Stebbins, of Deerfield, Mass. He d. Dec. 26, 1866.

CHILD:

4594. I. ANNA STEBBINS.

3373. CHARLES CUTTER,[8] (Hulda Fairbank,[7] Diodema Gleason,[6] John,[5] Isaac,[4] Isaac,[3] Joseph,[2] Thomas,[1]) b. Dec. 16, 1828; m. 1st, Lucy Adams, of West Brookfield, who d. Apr. 5, 1860, leaving no children. He m. 2nd, Eliza Blair, of Warren; no issue. He m. 3rd, Sept. 6, 1865, Grace Blodgett, of Warren.

CHILDREN:

4595. I. WILLIAM NEWELL CUTTER, b. Sept. 19, 1874.
4596. II. CHARLES ALBERT CUTTER, b. July 5, 1889.

3374. ELIZA CUTTER,[8] (Hulda Fairbank,[7] Diodema Gleason,[6] John,[5] Isaac,[4] Isaac,[3] Josseph,[2] Thomas,[1]) b. Feb. 9, 1841; m. Oct. 15, 1863, Rev. James K. Hosmer, of Oberlin, Ohio.

CHILDREN:

4597. I. EDWARD STEBBINS HOSMER, b. June 2, 1866.
4598. II. ELLIOTT NORTON HOSMER, b. Dec. 28, 1868.
4599. III. ERNEST CUTTER HOSMER, b. July 1, 1870.
4600. IV. JOSEPHINE HOSMER, b. Mch. 31, 1874.

3403. ELLEN SOPHIA GLEASON,[8] (John Burt,[7] Isaac,[6] John,[5] Isaac,[4] Isaac,[3] Joseph,[2] Thomas,[1]) b. July 14, 1847; m. Sept. 3, 1874, George Arthur Hunt, of Springfield, Mass. They resided, in 1907, at 209, 12th Street, South, Minneapolis, Minn.

CHILDREN:

4601. I. GEORGE WELLINGTON HUNT, b. July 2, 1875; m. in Pasadena, Cal., Dec. 25, 1906, Winifred E. Eldridge.
+4602. II. WALTER EDWARD HUNT, b. Aug. 6, 1877.

3405. FREDERICK BURT GLEASON,[8] (John Burt,[7] Isaac,[6] John,[5] Isaac,[4] Isaac,[3] Joseph,[2] Thomas,[1]) b. in Three Rivers, Mass., May 8, 1854; m. Mch., 1880, Emma Sanford, of Fairport, N. Y.; residence, Batavia, N. Y.

CHILDREN:

4603. I. NANCY MARY, b. in Batavia, N. Y., Apr. 23, 1883.
4604. II. LORENE HOWARD, b. May 17, 1886.
4605. III. FREDERICK BURT, JR., b. July 24, 1888; d. Jan. 22, 1889.
4606. IV. RUTH.

3408. ANNIE PHILINDA GLEASON,[8] (John Burt,[7] Isaac,[6] John,[5] Isaac,[4] Isaac,[3] Joseph,[2] Thomas,[1]) b. Feb. 4, 1867; m. Aug. 3, 1893, Dr. Samuel M. Kirkwood, of St. Paul, Minn.

CHILD:

4607. I. WILLIAM GLEASON KIRKWOOD, b. in Brainerd, Minn., Dec. 31, 1894.

3416. FRANK E. GLEASON,[8] (Charles E.,[7] John, Jr.,[6] John,[5] Isaac,[4] Isaac,[3] Joseph,[2] Thomas,[1]) b. in Warren, Mass., Feb. 12, 1850; m. Susan A. Ross.

CHILDREN:

4608. I. EDITH BELLE, b. Mch. 16, 1880; m. John Gomph.
4609. II. CHARLES ROSS, b. Jan. 2, 1888.

3420. OSCAR W. GLEASON,[8] (William F.,[7] Francis,[6] John,[5] John,[4] James,[3] John,[2] Thomas,[1]) b. Marlboro, Mass., Jan. 27, 1848; m. in Marlboro, Aug. 7, 1879, Annie W. McIntyre.

CHILDREN: Born in Marlboro.

4610. I. FRANK R., b. Sept. 13, 1880.
4611. II. RALPH L., b. Mch. 27, 1882; d. Sept. 23, 1882.

3429. JAMES M. GLEASON,[8] (John Dana,[7] Francis,[6] John,[5] John,[4] James,[3] John,[2] Thomas,[1]) b. Marlboro, Mass., Aug. 17, 1843; m. in Marlboro, Dec. 31, 1865, Addie Gamage.

CHILDREN: Born in Marlboro.

4612. I. J. HENRY, b. July 8, 1867; m. July 19, 1887, Jennie S. Howe.
4613. II. JOSEPHINE, b. Feb. 6, 1870.
4614. III. LILLIE MAY, b. Nov. 13, 1879; d. Nov. 13, 1882.

After his marriage Mr. Gleason settled in Marlboro, where he was, for some years, a fireman in the factory of Boyd & Carey; and since 1884 has been engaged in the hotel business, and has taken a prominent part in the affairs of his home town.

On Dec. 31, 1890, the 25th anniversary of his marriage was celebrated at his hotel, the "Gleason House" and it was estimated that at least one thousand guests were present.

3437. JOEL CASTELAN GLEASON,[8] (Sidney B.,[7] Joel,[6] James,[5] Joseph,[4] James,[3] John,[2] Thomas,[1]) b. in Marlboro, Mass., July 7, 1850; m. Sept. 20, 1884, Emma E., dau. of William P. Bennett, who was b. in Townsend, Aug. 5, 1859.

CHILD:

4615. I. MARION BENNETT, b. Marlboro, Aug. 9, 1885.

3438. FREDERIC BROWN GLEASON,[8] (Sidney B.,[7] Joel,[6] James,[5] Joseph,[4] James,[3] John,[2] Thomas,[1]) b. in Marlboro, Mass., Oct. 3, 1852 ; m. in Marlboro, Oct. 3, 1881, Augusta Catherine, dau. of Samuel S. and Mary T. (Stevens) Townsend, who was b. in Marlboro, Mch. 24, 1859.

CHILDREN : Born, Marlboro, Mass.

4616. I. OSCAR HOWE, b. July 12, 1882 ; d. in Marlboro, Mch. 23, 1886.

4617. II. LESLIE TOWNSEND, b. July 10, 1885.

3447. ARTHUR KINGSBURY GLEASON,[8] (Silas P.,[7] Jeremiah,[6] Silas,[5] Joseph,[4] James,[3] John,[2] Thomas,[1]) b. Washington, N. H., Aug. 5, 1855 ; m. July 3, 1879, Lilla E. Hurd.

CHILD :

4618. I. EVERETT PERRY, b. Manchester, N.H., June 29, 1880 ; he is employed as overseer in one of the weaving rooms of the Amoskeag Mfg. Co.

3448. ALICE L. PHILBRICK,[8] (Martha E. Gleason,[7] Jeremiah,[6] Silas,[5] Joseph,[4] James,[3] John,[2] Thomas,[1]) b. Washington, N.H., Mch. 28, 1864 ; m. Henry C. Wilcox of South Lancaster, Mass.

CHILDREN :

4619. I. MYRON WILCOX.

4620. II. RUTH WILCOX.

3450. GILBERT HOWE GLEASON,[8] (William H.,[7] Gilbert H.,[6] Silas,[5] Joseph,[4] James,[3] John,[2] Thomas,[1]) b. July 20, 1881 ; m. Nov. 23, 1903, Celia Marie Baker.

CHILD :

4621. I. ANTHONY HOWE, b. Dec. 17, 1905.

3469. MARY R. GLEASON,[8] (Henry,[7] Jonathan,[6] Jonathan,[5] Isaac,[4] Thomas,[3] John,[2] Thomas,[1]) b. Worcester, Mass., June 25, 1839 ; m. Mch. 7, 1859, Alonzo A. Mathewson, who was b. Mch. 6, 1830, and. d. Feb. 15, 1890.

Daniel A. Gleason.
(No. 3473)

CHILDREN:

4622. I. EDWARD A. MATHEWSON, b. Feb. 12, 1860; m. Abbie A. Bennett. He d. Apr. 30, 1907. No issue.

4623. II. CHARLES C. MATHEWSON, b. May 19, 1861; m. Anna Eastman.

4624. III. HENRY G. MATHEWSON, b. Jan. 3, 1864; m. Ethel Forristhal.

4625. IV. MATTIE L. MATHEWSON, b. Jan. 1, 1869; m. Lewis S. King.

4626. V. MYRTIE R. MATHEWSON, b. Dec. 22, 1874; d. Apr. 28, 1898.

3470. CHARLES N. GLEASON,[8] (Henry,[7] Jonathan,[6] Jonathan,[5] Isaac,[4] Thomas,[3] John,[2] Thomas,[1]) b. Nov. 18, 1843; m. Dec. 31, 1867, Jennie L. Streeter, who was b. April 10, 1848, and d. June 1, 1904. Residence, Baldwinsville, Mass.

CHILDREN:

+4627. I. GRACE L., b. Nov. 21, 1868; m. Rector N. Reed.

+4628. II. GERTRUDE M., b. May 19, 1879.

3471. FREDERICK F. GLEASON,[8] (Henry,[7] Jonathan,[6] John,[5] Isaac,[4] Thomas,[3] John,[2] Thomas,[1]) b. Jan. 4, 1854; m. Apr. 27, 1875, Hattie M. Streetor, who was b. Mch. 11, 1858, and d Feb. 4, 1907.

CHILDREN:

4629. I. MILTON N., b. May 9, 1877; m. Apr. 11, 1900, Eva J. Hunt, who was b. June 1, 1878.

+4630. II. ROBERT F., b. June 16, 1879.

+4631. III. ERVIN F., b. Dec. 11, 1884.

4632. IV. RAYMOND I., b. Apr. 9, 1896.

4633. V. CARROL S., b. Nov. 30, 1899.

3473. DANIEL A. GLEASON,[8] (John,[7] John,[6] John,[5] Isaac,[4] Thomas,[3] John,[2] Thomas,[1]) b. Worcester, Mass., May 9, 1836; m. Jan. 7, 1863, Annie L. Hall, dau. of Richard Hall. He d. Medford, Mass., Feb. 16, 1908.

CHILDREN:

4634. I. HALL, b. June 18, 1865.
4635. II. SIDNEY, b. Sept. 30, 1866; m. Sept. 20, 1900, Maria Hartshorn Stanwood.
+4636. III. ELIZABETH, b. Nov. 4, 1869; m. Edward T. Bigelow.
4637. IV. ANNIE, b. Mch. 21, 1871.
+4638. V. CHARLES BEMIS, b. Sept. 9, 1872.

The following sketch is taken from a Boston paper:

Daniel Angell Gleason, Treasurer of the Fitchburg Division of the Boston & Maine, President of the Medford Savings Bank, and former State Treasurer, died yesterday at his home, 375 High Street, Medford, after a long illness. He was 72 years old, and was one of the leading Republicans of the state.

Mr. Gleason was b. in Worcester, May 9, 1836. He was educated in the public schools of that city and at Harvard, where he was graduated in 1860. He later entered the law school of that institution, and received a degree of L.L.B.

He was admitted to the Suffolk bar in 1861, and began the practice of law in Boston. He was law clerk to Attorney General Dwight Foster from 1862 to 1864. In 1863 he married Miss Annie L. Hall in Roxbury.

Mr. Gleason early took an important part in the politics of Medford. He served on the school board from 1864 to 1885. He was largely instrumental in the introduction of water into the town, and served many years on the Board of Water Commissioners.

The chief event in Mr. Gleason's political career was his election in 1881 to the office of Treasurer and Receiver-General of the state.

Following his election as State Treasurer, he was appointed in 1887 to the office of Treasurer of the Fitchburg Railroad, now a part of the Boston & Maine system, which position he held until his death.

Mr. Gleason was one of the first Trustees of the Medford Savings Bank, and at the time of his death was the bank's President.

For the last few years of his life Mr. Gleason took no active part in public affairs.

3476. ALBERT GLEASON,[8] (Stephen H.,[7] James,[6] John,[5] Isaac,[4] Thomas,[3] John,[2] Thomas,[1]) b. Worcester, Apr. 12, 1833; m. Marietta Flint. They reside in Shrewsbury, Mass. (P. O. North Grafton, Mass.)

CHILDREN:

+4639. I. JUBEL ALBERT, m. Annie Maude Gibbs.
+4640. II. WARREN HARTWELL, m. Alice Fobes.

3477. FRANCIS GLEASON,[8] (Stephen H.,[7] James,[6] John,[5] Isaac,[4] Thomas,[3] John,[2] Thomas,[1]) b. Worcester, Mass., Aug. 22, 1835; d. Morrow, Ohio, Feb. 2, 1893. He m. 1st, Mch. 30, 1856, Ellen S. Green, who d. Nov. 30, 1857; m. 2nd, Mch. 23, 1858, Ann M. Green, who d. Dec. 3, 1858; m. 3rd, Oct. 11, 1860, Sarah Koogle.

CHILDREN: By 1st marriage.

+4641. I. ELLEN F., b. May 13, 1857; m. Walter C. Howe.

By 3rd marriage.

+4642. II. FRANK.
4643. III. CLARA.
4644. IV. MILO.
4645. V. LAURA.

3481. SAMUEL S. GLEASON,[8] (Andrew,[7] James,[6] John,[5] Isaac,[4] Thomas,[3] John,[2] Thomas,[1]) b. May 1, 1842; m. Apr. 11, 1861, Asenath M. Barnes.

CHILD:

4646. I. CELIA ELDORA, b. Nov. 25, 1861; m. Nov. 28, 1878, William. A. Jewitt.

3482. FREELAND S. GLEASON,[8] (Andrew,[7] James,[6] John,[5] Isaac,[4] Thomas,[3] John,[2] Thomas,[1]) b. May 1, 1842; m. Nov. 30, 1869, Eliza J. Brigham, of Barre, Mass.

CHILDREN:

4647. I. MABEL F., b. June 3, 1871.
4648. II. ALICE E., b. Feb. 7, 1873.

3493. ALMEDA MELISSA BARBER,[8] (John Barber,[7] Isaac Barber,[6] Patience Gleason,[5] Isaac,[4] Thomas,[3] John,[2] Thomas,[1]) b. Apr. 30, 1813; m. Mch. 21, 1832, Rolland Sears Thayer, son of Eliphalet and Mary (Sears) Thayer, of Williamsburg, Mass., who was b. Mch. 13, 1807, and d. in Guilford, Vt., Aug. 31, 1892. She d. Apr. 27, 1864.

CHILDREN:

4649. I. WILLIAM MARSHALL THAYER, b. Jan. 23, 1833; d Oct. 2, 1839.

4650. II. FREDERICK THAYER, b. Apr. 5, 1834; d. Apr. 15, 1834.

4651. III. MARYETT ALMEDA THAYER, b. Feb. 17, 1835; d. Mch. 4, 1835.

+4652. IV. FRANCIS ELIPHALET THAYER, b. Oct. 17, 1836.

+4653. V. JOHN GALE THAYER, b. May 7, 1838.

4654. VI. FREDERICK ROWLAND THAYER, b. May 21, 1839; d. Aug. 17, 1839.

+4655. VII. EMILY MELISSA THAYER, b. July 17, 1842

4656. VIII. ELLEN AMANDA THAYER, b. July 28, 1848; d. Aug. 21, 1848.

4657. IX. ELLA ANN THAYER, b. Dec. 11, 1851; d. Aug. 28, 1852.

4658. X. LOUISA EMILA THAYER, b. Oct. 17, 1853; m. 1st, May 10, 1882, Geo. Frank Stockwell, of Brattleboro, Vt.; contractor. He was b. Sept. 8, 1838, and d. Jan. 12, 1889. She m. 2nd, Oct. 4, 1893, Geo. Moore Thomas, who was b. May 24, 1838. Mr. Thomas is a farmer in Brattleboro, Vt.

+4659. XI. ALBERT R. S. THAYER, b. Nov. 8, 1854.

3494. MARY LAURENTIA BARBER,[8] (John Barber,[7] Isaac Barber,[6] Patience Gleason,[5] Isaac,[4] Thomas,[3] John,[2] Thomas,[1]) b. Dec. 23, 1816; m. Dec. 23, 1841, William Tilton, who was b. July 10, 1814, and d. Dec. 7, 1873. She d. Jan. 19, 1846.

CHILDREN:

+4660. I. ELLEN A. TILTON, b. Sept. 15, 1841.

+4661. II. JULIA PAULINE TILTON, b. Oct. 17, 1842.

3496. ABIGAIL LUCINDA BARBER,[8] (John Barber,[7] Isaac Barber,[6] Patience Gleason,[5] Isaac,[4] Thomas,[3] John,[2] Thomas,[1]) b. July 19, 1820; m. Apr. 17, 1845, John Wolcott Hayden, son of Caleb and Sarah Hayden, of Williamsburg. He was b. May 29, 1815, and d. Mch. 17, 1890. She d. Feb. 27, 1847. Mr. Hayden was a farmer near Valparaiso, Ind.

CHILD:

+4662. I. MARY ARDELIA HAYDEN, b. Feb. 17, 1846.

3497. MARSHALL LUKE BARBER,[8] (John Barber,[7] Isaac Barber,[6] Patience Gleason,[5] Isaac,[4] Thomas,[3] John,[2] Thomas,[1]) b. Jan. 21, 1825; m. Mch. 1, 1849, Rosana Hampden Andrews, dau. of James H. and Sarah (Whitehead) Andrews, who was b. July 13, 1830, and d. Dec. 13, 1900. Mr. Barber was a member of the Kansas Legislature in 1879 and 1880, and County Treasurer 1884 and 1885; res. Burlington, Kansas.

CHILDREN:

4663. I. GEORGE WALTER BARBER, b. Mch. 31, 1854; m. Feb. 2, 1882, Ida Susannah Parmeley, dau. of James Parmeley, who was b. Sept. 28, 1854; no children; res. Burlington, Kansas.

+4664. II. SARAH ELLA BARBER, b. Aug. 10, 1859.

+4665. III. ROSE EDITH BARBER, b. June 18, 1866.

4666. IV. MARSHALL ALBERT BARBER, b. May 10, 1868. He is Professor of Botany and Bacteriology in Kansas University, Lawrence, Kansas.

3498. GEORGE GALE BARBER,[8] (John Barber,[7] Isaac Barber,[6] Patience Gleason,[5] Isaac,[4] Thomas,[3] John,[2] Thomas,[1]) b. Jan. 21, 1832; m. May 24, 1855, Sarah Jane Andrews, who was b. Dec. 12, 1835, and d. Sept. 18, 1904; res. Goshen, Ind.

CHILD:

+4667. I. EFFIE FLORINE BARBER, b. Nov. 27, 1861.

3499. RHODA LOUISE BARBER,[8] (Isaac Barber,[7] Isaac Barber,[6] Patience Gleason,[5] Isaac,[4] Thomas,[3] John,[2] Thomas,[1]) b. June 7, 1817; m. Apr. 27, 1837, Willard Weatherhead, son of

Jeremiah and Abigail (Wilder) Weatherhead, who was b. Dec. 17, 1811, and d. in Guilford, Vt., Nov. 11, 1888. She d. Dec. 21 or 23, 1899.

CHILDREN: All born in Guilford, Vt.

4668. I. WILLARD SANFORD WEATHERHEAD, b. Aug. 28, 1838; m. Cornelia Catherine Brown, dau. of Samuel and Catherine (Dean) Brown, who was b. Apr. 27, 1843. He was a machinist; later station agent in Northfield. Both were killed by train in Northfield, Nov. 4, 1904; no children.

4669. II. ALMIRA E. WEATHERHEAD, b. Jan. 13, 1841; d. May 4, 1856.

+4670. III. LUTHERIA LOUISA WEATHERHEAD, b. Aug. 26, 1843.

+4671. IV. ALSON LEE WEATHERHEAD, b. May 27, 1845.

+4672. V. LEROY ISAAC WEATHERHEAD, b. July 9, 1848.

4673. VI. FRANK WILLIS WEATHERHEAD, b. Nov. 1, 1851; m. July 16, 1881, Grace Winifred Titus, who was b. Dec. 30, 1857; res. 214 Wethersfield Ave., Hartford, Conn.; no children.

+4674. VII. CHARLES LEWIS WEATHERHEAD, b. Aug. 20, 1854.

+4675. VIII. LENA MYRA WEATHERHEAD, b. Mch. 8, 1859.

3500. ISAAC WILLARD BARBER,[8] (Isaac Barber,[7] Isaac Barber,[6] Patience Gleason,[5] Isaac,[4] Thomas,[3] John,[2] Thomas,[1]) b. Oct. 3, 1818; m. Eveline Granger. He d. in West Granville, July 19, 1873.

CHILD:

4676. GEORGE W. BARBER, res. 95 Harper Street, Hartford, Conn.

3502. CHARLES S. BARBER,[8] (Isaac Barber,[7] Isaac Barber,[6] Patience Gleason,[5] Isaac,[4] Thomas,[3] John,[2] Thomas,[1]) b. Oct. 23, 1827; m. Nov. 11, 1856, Caroline Rosetta Allen, of Guilford, Vt., dau of David and Betsey M. (Hare) Allen, who was b. probably in Ellington, Conn., Feb. 5, 1831, and d. Mch. 11, 1872. He d. in Springfield, Mass., July 26, 1898. Mr. Barber was a farmer and slate quarry man, and resided in Guilford, Vt.

CHILDREN:

+4677. I. CHARLES CURTIS BARBER, b. Sept. 5 or 16, 1857.
+4678. II. CHELSA STEARNS BARBER, b. Aug. 21, 1864.

3503. LUCINDA MATILDA BARBER,[8] (Isaac Barber,[7] Isaac Barber,[6] Patience Gleason,[5] Isaac,[4] Thomas,[3] John[2] Thomas,[1]) b. Guilford, Vt., Feb. 20, 1831; m. in Guilford, Sept. 26, 1859, Albert Lyman Hare, son of Stephen Arnold, and Lois (Sperry) Hare, who was b. in Ellington, Conn. He lived for 20 years in Point Coupee, Louisiana, and moved about 1865 to Bernardston. His wife (Lucinda Matilda Barber Hare) d. Nov. 17, 1887, and he m. 2nd, Mrs. Elizabeth J. Hartsough, widow of Blake Green of Bernardston; she d. Sept. 4, 1901. He d. Feb. 10, 1900.

CHILDREN:

+4679. I. MINNIE ROZELLE HARE, b. Guilford, Vt., June 13, 1860.
4680. II. ALBERT PEARL HARE, } twins; b. June 28, 1862.
4681. III. ALCIDE PEARL HARE, }
Albert res. 56 Main Street, Springfield. Alcide d. in Bernardston, July 10, 1864.
4682. IV. FLORA BELLE HARE, b. Bernardston, June 5, 1868; m. in Bernardston, Dec. 12, 1894, Arthur George Gordon, son of George B. and Caroline (Smith) Gordon; res. Hazardville, Conn.; no children.

3505. GILBERT ASA BARBER,[8] (Ebenezer Barber,[7] Isaac Barber,[6] Patience Gleason,[5] Isaac,[4] Thomas,[3] John,[2] Thomas,[1]) b. Apr. 23, 1831; m. Sept. 10, 1863, Abigail Maria Prouty, dau. of Worthy and Nancy (Nichols) Prouty, who was b. June 29, 1839. Resided in Barnardston.

CHILDREN:

4683. I. WILLIAM AARON (or Asa) BARBER, b. Aug. 27, 1864; d. Sept. 26, 1865.
4684. II. ROZILLA AGNES BARBER, b. July 25, 1866; d. Sept. 5, 1882.
+4685. III. ERVIN LESLIE BARBER, b. June 29, 1868.
+4686. IV. NANCY BELLE BARBER, b. Nov. 4, 1872.

3511. ELIZABETH WEATHERHEAD,[8] (Lucinda Barber,[7] Isaac Barber,[6] Patience Gleason,[5] Isaac,[4] Thomas,[3] John,[2] Thomas,[1]) m. Edward Weatherhead, son of John and Olive (Gould) Weatherhead, who was b. Mch. 21, 1825. She d. at the age of 21 years. He d. 1894.

CHILDREN:

4687. I. EMERETT ELIZABETH WEATHERHEAD, b. Mch. 6, 1849; resides West Brattleboro, Vt.

4688. II. HERBERT EDWIN WEATHERHEAD, d. young.

3513. LAURA ANNA BARBER,[8] (John Barber,[7] John Barber,[6] Patience Gleason,[5] Isaac,[4] Thomas,[3] John,[2] Thomas,[1]) b. Aug. 19, 1826; m. Nov. 2, 1851, Hiram M. Blodgett, who was b. Aug. 28, 1831. He was a Methodist minister in Michigan. She d. July 2, 1885.

CHILDREN:

4689. I. ROYAL EDMUND BLODGETT, b. Feb. 9, 1853; m. Mch. 9, 1872, Caroline Maria Cushing; res. Edwardsburg, Mich. No children.

4690. II. JOHN LEON BLODGETT, b. Mch. 7, 1856; m. 1897, Agnes Hawks; res. Edwardsburg, Mich. No children.

+4691. III. SARAH L. BLODGETT, b. Aug. 7, 1858.

4692. IV. HIRNA A. BLODGETT, b. July 6, 1862; d. Oct. 25, 1874.

+4693. V. CARRIE M. BLODGETT, b. Aug. 29, 1869.

3514. SARAH EMELINE BARBER,[8] (John Barber,[7] John Barber,[6] Patience Gleason,[5] Isaac,[4] Thomas,[3] John,[2] Thomas,[1]) b. Oct. 29, 1828; m. Apr. 2, 1846, Robert Stetson, son of Thomas and Mary (McClellan) Stetson, who was b. Jan. 18, 1825; resided in Heath. She d. July 2, 1900.

CHILDREN:

4694. I. SARAH SEABURY STETSON, b. Dec. 4, 1849; m. Dec. 3, 1875, Eleazer W. Whitney; d. Feb. 3, 1897. No children. He d. 1902.

4695. II. ROBERT STETSON, b. Jan. 27, 1851; d. Sept. 1, 1854.

4696. III. LAURA ANN STETSON, b. Aug. 15, 1853; d. Sept. 6, 1854.

4697. IV. CHARLES STETSON, b. Oct. 2, 1955; d. Feb. 16, 1872.

+4698. V. GEORGE ALBERT STETSON, b. June 25, 1858; m. Sarah S. Benson.

+4699. VI. JOHN THOMAS STETSON, b. May 28, 1861.

+4700. VII. LEWIS ADELBERT STETSON, b. Feb. 16, 1866.

3517. LEVI W. BARBER,[8] (John Barber,[7] John Barber,[6] Patience Gleason,[5] Isaac,[4] Thomas,[3] John,[2] Thomas,[1]) b. Feb. 15, 1837; m. Mch. 9, 1864, Martha Lesher; resided in Jackson, Mich.

CHILDREN:

4701. I. HERBERT BARBER, b. May 20, 1865; m. Sept. 11, 1891, Maud Brown; divorced Sept. 2, 1897.

4702. II. JENNIE BARBER, b. May 10, 1867; m. Melvin Mann.

4703. III. CARRIE BARBER, b. Nov. 3, 1869; m. Nov. 1893, George Townsend.

4704. IV. MARY E. BARBER, b. Sept. 11, 1871.

4705. V. WILLIE W. BARBER, b. May 26, 1873; d. Sept. 23, 1878.

4706. VI. FRED BARBER, b. Sept. 2, 1876; m. Apr. 6, 1898, Minnie Boxwell.

4707. VII. BEECHER BARBER, b. Sept. 12, 1880; d. Jan. 22, 1882.

3518. LUTHER PURRINGTON,[8] (Eunice Barber,[7] John Barber,[6] Patience Gleason,[5] Isaac,[4] Thomas,[3] John,[2] Thomas[1],) b. June 29, 1823; m. 1st, a Miss Robbins; m. 2nd, —— Hunter, who d. about 1898. He d. in Colerain, Mass, 1900.

CHILDREN:

4708. I. GEORGE I. PURRINGTON.

4709. II. FRED W. PURRINGTON.

4710. III. CHARLES PURRINGTON.

4711. IV. DAUGHTER.

4712. V. SON.

3519. JOSHUA PURRINGTON,[8] (Eunice Barber,[7] John Barber,[6] Patience Gleason,[5] Isaac,[4] Thomas,[3] John,[2] Thomas,[1]) b. Nov. 18, 1824; d. 1898. Residence, E. Charlemont, Mass.

CHILDREN:

4713. I. WILLIAM PURRINGTON.
4714. II. WARREN PURRINGTON.
4715. III. FRANK PURRINGTON.
4716. IV. CURTIS PURRINGTON.

3526. GEORGE FRINK WELLS,[8] (Polly Barber,[7] John Barber,[6] Patience Gleason,[5] Isaac,[4] Thomas,[3] John,[2] Thomas,[1]) b. Jan. 10, 1832: m. May 3, 1857, Emily Lurana Davenport, dau. of John and Hannah (Hall) Davenport, who was b. Mch. 8, 1838. He d. July 9, 1901. She lives in Shelburne Falls.

CHILDREN:

4717. I. CHARLES ALVAH WELLS, b. Mch. 4, 1870; d. Aug. 28, 1872.
+4718. II. IDA MARIA WELLS, b. Dec. 6, 1874.

3529. AUSTIN SANDERSON WELLS,[8] (Polly Barber,[7] John Barber,[6] Patience Gleason,[5] Isaac,[4] Thomas,[3] John,[2] Thomas,[1]) b. May 2, 1841; m. about May 2, 1864, Sarah Tryphena Townsend, dau. of William and Tryphena Townsend, who was b. in Ashfield, Feb. 7, 1843, and d. July 26, 1881. He lived in Conway.

CHILDREN:

+4719. I. ALICE LEFIE WELLS, b. in Conway, Jan. 19, 1865.
+4720. II. HENRY BERTELLE WELLS, b. Feb. 9, 1867.
+4721. III. MARY TRYPHENA WELLS, b. in Ashfield, May 14, 1869.
+4722. IV. GEORGE WILLIS ALONZO WELLS, b. in Conway, Sept. 3, 1871.
+4723. V. WALTER AUSTIN WELLS, b. in Conway, Oct. 8, 1873.
+4724. VI. SARAH ELECTA WELLS, b. June 16, 1881.

3536. MARY JEMIMA BARBER,[8] (Willard Barber,[7] John Barber,[6] Patience Gleason,[5] Isaac,[4] Thomas,[3] John,[2] Thomas,[1]) b. in Heath, Mass., Oct. 28, 1836; m. Aug. 28, 1854, Joseph W. Miller of Brookfield, N.Y. She d. in Columbus, Chenango Co., N. Y., Apr. 4, 1863.

CHILDREN:

4725. I. GEORGE EDGAR MILLER.
4726. II. WILLARD HENRY MILLER.
4727. III. ELIJAH SMITH MILLER.

3537. OLIVE MARIA BARBER,[8] (Willard Barber,[7] John Barber,[6] Patience Gleason,[5] Isaac,[4] Thomas,[3] John,[2] Thomas,[1]) b. in Heath, Mass., Jan. 7, 1839; m. in Charlemont, Nov. 26, 1861, her cousin Willard Coates, (No. 3544) son of Calvin and Emily (Barber) Coates, who was b. Jan. 17, 1843. She lives in E. Charlemont.

CHILDREN:

+4728. I. MARY ANN COATES, b. Apr. 28, 1866.
+4729. II. ARTHUR ADELBERT COATES, b. Apr. 19, 1870.

3538. ANN AMELIA BARBER,[8] (Willard Barber,[7] John Barber,[6] Patience Gleason,[5] Isaac,[4] Thomas,[3] John,[2] Thomas,[1]) b. in Heath, Jan. 11, 1840; m. in E. Charlemont, July 23, 1865, Edwin Adams Wheeler, son of David and Lucy (Bentley) Wheeler, who was b. Mch. 10, 1843. She d. Apr. 5, 1892, in Waterville, Oneida Co., N. Y., where he still resided in Jan., 1905. He is a contractor and builder.

CHILDREN:

+4730. I. EFFIE ADELL WHEELER, b. Oct. 7, 1866.
+4731. II. LOUISA MARIA WHEELER, b. Nov. 16, 1868.
+4732. III. PERMILLA B. WHEELER, b. Nov. 25, 1871.
4733. IV. NELLIE FINCH WHEELER, b. Mch. 1, 1873; d. unmarried, May 6, 1904.

3540. EUNICE FIDELIA BARBER,[8] (Willard Barber,[7] John Barber,[6] Patience Gleason,[5] Isaac,[4] Thomas,[3] John,[2] Thomas,[1]) b. in Sherburn, Chenango Co., N. Y., Jan. 11, 1847; m. in Halifax, Vt., May 23, 1865, George P. Nichols. He lives in Buckland, Vt.

CHILDREN:

4734. I. LOUISA NICHOLS, b. Sept. 25, 1870; m. ——— Stephens. She lives in Shelburne Falls.

4735. II. BERTHA NICHOLS, b. Aug. 1873; m. —— Chase. She lives in Boston.

4736. III. CHARLES NICHOLS, b. Nov. 6, 1875; lives in Shelburne Falls (1905).

4737. IV. OLIVE NICHOLS, b. Dec. 21, 1877.

3541. ELON BARBER COATES,[8] (Emily Barber,[7] John Barber,[6] Patience Gleason,[5] Isaac,[4] Thomas,[3] John,[2] Thomas,[1]) b. June 23, 1836; m. Dec. 24, 1868, Mary Jane Mann, dau. of George and Hannah (Abbott) Mann, who was b. Oct. 20, 1842. He d. Aug. 14, 1881. His widow lives in Lynn, Mass.

CHILDREN:

4738. I. GEORGE ELON COATES, m. Manda Hortense Jordan.

4739. II. FRED SUMNER COATES, b. Dec. 28, 1874.

3543. CALVIN ALONZO COATES,[8] (Emily Barber,[7] John Barber,[6] Patience Gleason,[5] Isaac,[4] Thomas,[3] John,[2] Thomas,[1]) b. Apr. 18, 1841; m. May 2, 1870, Caroline Elizabeth Puffer, dau. of Hiram Spafford and Eunice (Butts) Puffer, who was b. in New Bremen, N. Y., Oct. 2, 1839. He lives in South Whitingham, Vt.

CHILDREN:

4740. I. CORA ELLA COATES, b. in Harrisburg, N. Y., Apr. 16, 1871; d. Jan. 25, 1878.

4741. II. EUNICE EMILY COATES, b. in South Champion, N.Y., Sept. 27, 1872; m. May 31, 1891, Andrew Reed.

4742. III. WILLIE HIRAM COATES, b. in Pinkney, N. Y., May 19, 1877; d. Dec. 26, 1877.

+4743. IV. BERTHA MAY COATES, b. in Pinkney, N. Y.

3554. TIMOTHY CONSIDER BARBER,[8] (Timothy Barber,[7] Moses Barber,[6] Patience Gleason,[5] Isaac,[4] Thomas,[3] John,[2] Thomas,[1]) b. July 19, 1827; m. Oct. 1, 1848, Alvira Reed, dau. of Marsena and Sarah (Underwood) Reed, who was b. Mch. 12, 1833. He d. in Pentwater, Mich., Mch. 9, 1864, and she m. 2nd, Newton Lewis, who lives in Pentwater, Mich.

CHILDREN:

4744. I. MILLONIA LOVINA BARBER, b. Sept. 29, 1849; d. Aug. 16, 1859.

4745. II. GEORGE ALBERT BARBER, b. Sept. 19, 1852; m. Feb. 6, 1882, Mary Elizabeth Riordan.

4746. III. NORMAN HENRY BARBER, b. Mch. 5, 1855; d. Aug. 1, 1859.

4747. IV. IDA ALVIRA BARBER, b. July 19, 1863; m. John Smith. They had three children who d. in infancy. She is a nurse in Manistee, Mich.

3557. ABIGAIL ALLEN SARAH BARBER,[8] (Timothy Barber,[7] Moses Barber,[6] Patience Gleason,[5] Isaac,[4] Thomas,[3] John,[2] Thomas,[1]) b. May 1, 1832; m. in Stamford, Vt., May 31, 1857, Russell Bryant Morton, son of Ransom Elisha and Abigail (Allen) Morton, who was b. Florida, Mass, June 1, 1827. He d. in Pere Marquette, Mich., Dec. 22, 1885; farmer. She lives in Ludington, Mich. (R. F. D. No. 1).

CHILDREN:

+4748. I. ANNA MILLONIA MORTON, b. Oct. 12, 1860.

4749. II. GEORGE BRYANT MORTON, b. Nov. 9, 1861; d. Jan. 22, 1862.

4750. III. GEORGE ALFRED MORTON, b. Aug. 23, 1864; unmarried Mch. 1905; lives in Logan, New Mexico.

+4751. IV. JUDSON RUSSELL MORTON, b. May 22, 1870.

4752. V. ARTHUR TIMOTHY MORTON, b. July 27, 1872; lives Ludington, Mich.; unmarried Mch., 1905.

3559. HENRY G. BARBER,[8] (Timothy Barber,[7] Moses Barber,[6] Patience Gleason,[5] Isaac,[4] Thomas,[3] John,[2] Thomas[1]) b. in Stamford, Vt., June 13, 1836; m. Feb. 22, 1859, Adaline Oakes, dau. of Asa and Ruby (Bangs) Oakes, who was b. May 12, 1840. He was a farmer in Stamford, Vt.; d. Jan. 3, 1894. She lives in Riverton, Conn. (Apr. 1905.)

CHILD:

+4753. I. ANNIE SOPHRONA RUBY HEPSYBATH BARBER.

3561. SOLOMON GLEASON BARBER,[8] (Timothy Barber,[7] Moses Barber,[6] Patience Gleason,[5] Isaac,[4] Thomas,[3] John,[2] Thomas,[1]) b. Mch. 5, 1843; m. in Maxwell, Ohio, Sept. 26, 1867, Sadie Ann Green, dau. of Jasper and Angelina (Frazier) Green, who was b. Feb. 17, 1849. He lives in Jacksonville, Texas; farmer.

CHILDREN:

+4754. I. CLYDE HERBERT BARBER, b. Mch. 29, 1869.
+4755. II. BIRD ELMER BARBER, b. July 3, 1871.
+4756. III. GEORGE LYNDA BARBER, b. in Columbus, Ohio, May 10, 1874.
4757. IV. BESSIE LEE BARBER, b. May 8, 1876; d. May 6, 1878.

3563. ADONIRAM JUDSON BARBER,[8] (Timothy Barber,[7] Moses Barber,[6] Patience Gleason,[5] Isaac,[4] Thomas,[3] John,[2] Thomas,[1]) b. in Stamford, Vt., Dec. 10, 1845 or 1846; m. Feb. 2, 1869, Harriet Ann Welch. He lives in Pownal, Vt.

CHILDREN:

4758. I. WARREN JUDSON BARBER, b. Apr. 26, 1871; married; llved in Williamstown, Vt.
4759. II. GEORGE HENRY BARBER, b. Aug. 6, 1874; married; lives in Williamstown, Vt.
4760. III. HATTIE ANNA BARBER, b. Apr. 10, 1878; unmarried Apr. 1905; lives in Pownal, Vt.
4761. IV. SOLOMON GARDNER BARBER, b. Aug. 1, 1879; d. Mch. 6, 1904.
4762. V. ARTHUR GARFIELD BARBER, b. Oct. 10, 1881; lived in North Adams (Apr. 1905).
4763. IV. LILLIAN EUDORA BARBER, b. July 27, 1883; d. Sept. 5, 1889.

3566. JOHN BARBER WHITE,[8] (Rebekah Barber,[7] Moses Barber,[6] Patience Gleason,[5] Isaac,[4] Thomas,[3] John,[2] Thomas,[1]) b. in Ellery Tp., Chautauqua Co., N.Y., Dec. 8, 1847; m. 1st, July 22, 1874, Arabell Bowen, dau. of Washington and Eliza (Smith) Bowen, who was b. Feb. 22, 1848, and d. in Mill Springs, Mo., Nov. 16, 1881; he m. 2nd, Dec. 6, 1882, Emma Siggins, dau. of Benjamin B. and Elizabeth (Walker) Siggins, who was b. in Chariton, Ia., Feb. 6, 1857. They reside in Kansas City, Mo.

Mr. White received his early education in the public schools near his home in Chautauqua County, N.Y., and later attended the Jamestown Academy.

For three years he taught school in the winter and worked on the farm in the summer. But he had a natural and perhaps inherited inclination toward the lumber business, and from 1868 to 1879 he was engaged in various small lumbering enterprises in Warren and Clarion Counties, Pa. During this period he also made one venture in the newspaper business. In 1874-5, while operating what was known as the Arcade Mill in Tidioute, Pa., he was one of the founders of the "Tidioute News," an independent weekly paper, of which Mr. White later became proprietor and edited the paper in addition to managing his lumber business.

In 1878 he was elected to the State Legislature of Pa., and at the expiration of his term of office, two years later, associated with Messrs. E. B. and J. L. Grandin, Capt. H. H. Cumings, and J. L. and L. L. Hunter, all of Tidioute, Pa., he went to Missouri and was one of the organizers of the Missouri Lumber & Mining Co., which was one of the pioneer companies in the development of the Yellow Pine lumber industry. Mr. White is President of this company; also President of the La. Central Lumber Co., which has its mills and headquarters at Clarks, La.; Secretary of the La. Long Leaf Lumber Co., at Fisher, La.; also President of the Forest Lumber Co., which is engaged in the retail lumber business, with headquartets in Kansas City, Mo.; also a Director of the New England National Bank of Kansas City, Mo. The sales offices of Mr. White's various lumber companies are in the R. A. Long Building, Kansas City, Mo.

Mr. White has taken great interest in historical and genealogical research, and has collected a valuable library along these lines, and has assisted, financially and otherwise, in the publication of an extended history of the descendants of John White of Wenham and Lancaster, Mass., which was compiled by Miss Almira L. White of Haverhill, Mass.

He is a prominent member of the Missouri "Sons of the Revolution" and of the "Society of Colonial Wars," and his business interests have not prevented him from taking an active interest in educational, religious and benevolent affairs.

Mr. White was also appointed member of the National Conservation Commission which met in Washington, D. C. early in the

year 1909, and in August of the same year was appointed by Gov. Hadley of Mo., member of first National Congress which met in Seattle.

Mrs. White is descended on her mother's side from John Walker of Wigton, Scotland, who was born, prob. about 1680, the line of descent being as follows :—

JOHN WALKER[1] of Wigton, Scotland, m. Jane McKnight.

JOHN WALKER,[2] m. 1702, Katherine Rutherford. They emigrated to America.

ALEXANDER WALKER,[3] m. Jane Hammer (or Hummer).

JAMES WALKER,[4] m. Margaret Gray.

ALEXANDER WALKER,[5] m. Elizabeth Scott.

SAMUEL SCOTT WALKER,[6] m. Sarah Ann Allen.

ELIZABETH IRMA WALKER,[7] m. Benjamin B. Siggins.

EMMA SIGGINS,[8] m. (2nd wife) John Barber White.

Katherine Rutherford, wife of John Walker, the Emigrant, was a descendant of the Rutherford aud Alleine families to which belonged the celebrated divines, Samuel Rutherford and Joseph Alleine. John Walker and his wife Katherine settled in Chester Co., Pa., but their son Alexander and other members of the family removed to Rockbridge Co., Virginia, and among their descendants are many of the prominent families of Virginia and Kentucky.

Mrs. White's great-grandmother, Elizabeth Scott, was the daughter of Samuel Scott, who was a Revolutionary Soldier, enlisted at the age of 14 in the Washington County, Virginia militia, and participated in the Battle of King's Mountain.

Mrs. White has prepared and published (1902) a genealogical history of the descendants of John Walker of Wigton.

Mr. and Mrs. White and family are members of the Congregational Church.

CHILDREN : By 1st marriage.

4764. I. JOHN FRANKLIN WHITE, b. Tidioute, Penn., Nov. 9, 1875 ; d. Kansas City, Mo., June 11, 1900.

+4765. II. FANNY ARABELL WHITE.

Dr. John Franklin White.
(No. 4764)

By 2nd marriage.

4766. III. EMMA RUTH WHITE, b. Youngsville, Penn., Oct. 30, 1884; was graduated from Wellesley College in 1907.

4767. IV. JAY BARBER WHITE, b. Oct. 2, 1886; d. Aug. 2, 1887.

4768. V. RAYMOND BAIRD WHITE, b. Grandin, Carter County, Mo., Mch. 18, 1889; was graduated from the Kansas City High School in June, 1909, and in September of the same year he entered the University of Wisconsin, at Madison.

Dr. John Franklin White, eldest son of the above family, was graduated from the Kansas City High School in the class of 1894. In the fall of 1895, he entered the University Medical College of Kansas City, where he did two years of excellent work, after which he entered the Missouri Medical College in St. Louis, Mo., (now Medical Dept. of Washington University) from which he was graduated in 1898. The following summer he spent in Philadelphia making a special study of the eye. That winter he began the practice of medicine on the hospital staff of the Missouri Lumber & Mining Company, in Grandin, Missouri. In the fall of 1899, he passed with honors the State examinations of Louisiana and began to practice in Fisher in Sabine Parish. Here he was appointed local surgeon for the Kansas City Southern Railroad, and here occurred the accident which caused his death on June 11th, 1900. His father has erected to his memory a finely equipped High School Building in Youngsville, Penn. In the building is a memorial window, the design being an arch supported by four columns, "Honesty, Purity, Courage, Love," a design peculiarly appropriate for a memorial to such a life and character as were Dr. White's Of him it was justly said :—

"As child, boy, man and physician, Dr. White was loved and respected by all who knew him. His character was moulded by deeds of purity, honesty, courage and love. He was a man of unusual ability, with determination that insured success. His motives for action were based on the highest conceptions of the Golden Rule—a conception which developed in him an unswerving loyalty to every cause which he considered just and right, an exquisite tenderness to all weak or suffering humanity, and an unselfishness which completely forgot self in serving others."

3567. LURILLA MARIA DUNNELL,[8] (Lurilla Barber,[7] Moses Barber,[6] Patience Gleason,[5] Isaac,[4] Thomas,[3] John,[2] Thomas,[1]) b. Oct. 4, 1837; m. May 5, 1858, Henry Lyman Warfield, son of Job and Nancy (Thompson) Warfield, who was b. Sept. 11, 1835; she d. July, 1870. He lives in Buckland, Mass.

CHILDREN:

+4769. I. ELLA MARIA WARFIELD, b. Oct. 28, 1860.
+4770. II. ARTHUR HENRY WARFIELD, b. Nov. 30, 1862.
+4771. III. FREDERICK LYMAN WARFIELD, b. Apr. 6, 1868.

3569. CELIA ELIZABETH DUNNELL,[8] (Lurilla Barber,[7] Moses Barber,[6] Patience Gleason,[5] Isaac,[4] Thomas,[3] John,[2] Thomas,[1]) b. Apr. 7, 1840; m. Sept. 12, 1859, William Hunt Leavitt, son of Roger Hooker Leavitt, who was b. Sept. 4, 1834; she resides in Minneapolis, Minn.

CHILDREN:

+4772. I. HENRY HOOKER LEAVITT, b. Apr. 1, 1861.
4773. II. CLARA KEZIAH LEAVITT, b. Nov. 9, 1864; unmarried Feb. 1905; public school teacher in Minneapolis.
4774. III. EMMA MARIA LEAVITT, b. Oct. 30, 1866; unmarried Feb. 1905; public school teacher in Minneapolis.

3570. SUSAN GRACE DUNNELL,[8] (Lurilla Barber,[7] Moses Barber,[6] Patience Gleason,[5] Isaac,[4] Thomas,[3] John,[2] Thomas,[1]) b. Jan. 29, 1842; m. June 24, 1868, Charles Ogle Knepper, son of Jonathan and Margaret (Meese) Knepper, who was b. Oct. 20, 1836, and d. Feb. 26, 1899. He was professor of English in Heidelberg University, Tiffin, Ohio. She lives with her children in Monrovia, Cal.

CHILDREN:

4775. I. MABEL GRACE KNEPPER, b. Oct. 15, 1869.
4776. II. EDMUND ELNATHAN KNEPPER, b. Feb. 4, 1870.
4777. III. FLORENCE WINIFRED KNEPPER, b. Aug. 23, 1877.

Edmund E. Knepper, is a graduate of Leland Stanford University and is now (1909) Superintendent of Schools of Monrovia, Cal.

Patience Barber.

(No. 2108)

Fannie L. (Barber) Kendrick.

(No. 2116)

3571. ALTHEA JOSEPHINE DUNNELL,[8] (Lurilla Barber,[7] Moses Barber,[6] Patience Gleason,[5] Isaac,[4] Thomas,[3] John,[2] Thomas,[1]) b. Aug. 6, 1843; m. Nov. 1865, John Thompson Wilson, who d. Dec. 1870. She d. Feb. 24, 1870.

CHILD:

4778. I. HALSIE WILLIAM WILSON, b. May 12, 1868; m. Aug. 1885, Justina Leavitt, dau. of James Leavitt. They reside in Minneapolis, Minn.

3572. LYMAN LAROY DUNNELL,[8] (Lurilla Barber,[7] Moses Barber,[6] Patience Gleason,[5] Isaac,[4] Thomas,[3] John,[2] Thomas,[1]) b. Jan. 28, 1846; m. June 7, 1876, Eva C. Smith. They live in Greenfield.

CHILD:

4779. I. DAVID LAWSON DUNNELL, b. July 28, 1879.

3574. MOSES BARBER KENDRICK,[8] (Fannie Lucilda Barber,[7] Moses Barber,[6] Patience Gleason,[5] Isaac,[4] Thomas,[3] John,[2] Thomas,[1]) b. Jan. 6, 1844; m. Mch. 18, 1880, Mary Malvina Coy, dau. of Levi and Clarissa Coy, who was b. Jan. 7, 1849. He d. Aug. 8, 1897.

CHILDREN: Born in E. Charlmont.

4780. I. JOHN HAROLD KENDRICK, b. Jan. 1, 1883.
4781. II. HARRY NEWELL KENDRICK, b. June 16, 1885.

3575. FANNIE ELIZABETH KENDRICK,[8] (Fannie Lucilda Barber,[7] Moses Barber,[6] Patience Gleason,[5] Isaac,[4] Thomas,[3] John,[2] Thomas,[1]) b. Nov. 18, 1846; m. Nov. 13, 1870, George Cune Newton, son of George and Mary A. Newton, who was b. Aug. 22, 1843. Mr. Newton is a graduate of Brown University, class of 1869. They reside in E. Charlemont.

CHILDREN:

4782. I. SON, b. Nov. 1, 1876; d. in infancy.
4783. II. SON, b. July 15, 1879; d. in infancy.
4784. III. EVANS KENDRICK NEWTON, b. Aug. 18, 1882; graduate of Worcester Institute of Technology.
4785. IV. FANNY LURILLA NEWTON, b. July, 1886; d. Jan., 1887.

3576. JEROME ANSEL KENDRICK,[8] (Fannie Lucilda Barber,[7] Moses Barber,[6] Patience Gleason,[5] Isaac,[4] Thomas,[3] John,[2] Thomas,[1]) b. Aug. 31, 1848; m. Jan. 1, 1877, Nancy Elliott White, dau. of Asa Kendrick and Elvina (Foster) White; she was b. Sept. 3, 1853. They reside in Ashfield, Mass.

CHILDREN:

4786. I. FANNY ELVINA KENDRICK, b. Aug. 1, 1882.
4787. II. GRACE SYLVIA KENDRICK, b. Oct. 23, 1885.
4788. III. ALLEN ANSEL KENDRICK, b. Dec. 1, 1891.
4789. IV. RUTH HELEN KENDRICK, b. Mch. 13, 1895.
4790. V. ERNEST MOSES KENDRICK, b. May 5, 1897.

3587b. DR. EDWARD BROOKS GLEASON,[8] (Silas O.,[7] Silas,[6] Solomon,[5] Isaac,[4] Thomas,[3] John,[2] Thomas,[1]) b. Elmira, N. Y., Nov. 3, 1855; m. Ypsilanti, Mich., May 23, 1877, Henrietta Buck. They reside Elmira, N. Y.

CHILDREN:

4791. I. EDITH ADELE, b. May 28, 1878; d. July 14, 1888.
4792. II. ADA MARY, b. May 10, 1881; m. Elmira, N. Y., May 4, 1905, Robert Brooks Bush.

Dr. Gleason is the manager of the Gleason Sanitarium, of Elmira, N. Y., which was established by his father more than 50 years ago.

3595. ABBIE JANE WARFIELD,[8] (Martha A. Gleason,[7] Abijah,[6] Solomon,[5] Isaac,[4] Thomas,[3] John,[2] Thomas,[1]) b. Sept. 25, 1845; m. May 25, 1868, Dr. Hiram Temple, of Charlemont, Mass.

CHILDREN:

4793. I. EDWARD TEMPLE.
4794. II. DAVID TEMPLE.
4795. III. JOHN HERBERT TEMPLE.
4796. IV. FRANK HIRAM TEMPLE.
4797. V. ANN WARFIELD TEMPLE.

3599. HERBERT EDWARD WARFIELD,[8] (Martha A. Gleason,[7] Abijah,[6] Solomon,[5] Isaac,[4] Thomas,[3] John,[2] Thomas,[1]) b. Nov. 25, 1855; m. Jan. 22, 1885, Mary T. Bassett, of Hawley, Mass.

CHILDREN:

4798. I. MARJORIE BASSETT WARFIELD, b. Apr. 5, 1890.
4799. II. HORACE EDWARD WARFIELD, b. Oct. 26, 1891.

3600. FRED EDWIN GLEASON,[8] (Edmund,[7] Abijah,[6] Solomon,[5] Isaac,[4] Thomas,[3] John,[2] Thomas,[1]) b. June 30, 1859; m. May 6, 1885, Della May Stetson; res. Heath, Mass.

CHILDREN:

4800. I. INFANT SON, d. July 31, 1886.
4801. II. ROY EDMUND, b. Sept. 18, 1888.
4802. III. BELLE STETSON, b. July 18, 1893.
4803. IV. PEARL MAY, b. June 30, 1895.
4804. V. GRACE EDNA, b. 1897.

3611. WILLIAM E. GLEASON,[8] (William S.,[7] William,[6] Solomon,[5] Isaac,[4] Thomas,[3] John,[2] Thomas,[1]) b. Heath, Mass., Feb. 3, 1854; m. 1st, Mch. 15, 1876, Frances A. Swain, who d. May 6, 1891; m. 2nd, Isabel C. Henry; m. 3rd, Maude L. Mentor; res. North Heath, Mass.

CHILDREN: All by 1st marriage.

4805. I. ELLEN MELISSA, b. May 7, 1877.
4806. II. FLORENCE MARIAN, b. Aug. 25, 1878; m. Aug. 17, 1898, Fred Wellington Blanchard.
4807. III. EDWIN SPENCER, b. Oct. 23, 1880.
4808. IV. BERTHA MOOD, b. June 22, 1883.

3612. HERBERT L. GLEASON,[8] (William S.,[7] William,[6] Solomon,[5] Isaac,[4] Thomas,[3] John[2] Thomas,[1]) b. in Heath, Mass., Mch. 13, 1855; m. in Springfield, Mass., Oct. 5, 1887, by Rev. John K. Kilbourn, of New Haven, Conn., to Annie M. Hinckley, of Athens, Me. She was the dau. of Rev. James W. and Mary J. Hinckley, b. Dec. 5, 1865. Mr. Gleason is a member of the police force in Worcester, Mass.

CHILDREN: All born in Worcester, Mass.

4809. I. HAROLD HINCKLEY, b. May 3, 1896.
4810. II. VELDA ABBIE, b. Oct. 20, 1900.
4811. III. CASAMAE H., b. Feb. 24, 1902.

3619. OSCAR B. GLEASON,[8] (Oscar,[7] Marcellus,[6] Ezra W.,[5] Solomon,[4] Thomas,[3] John,[2] Thomas,[1]) b. May 13, 1858; m. in Owego, Tioga Co., N. Y., 1887, Mary Emily Curtis, who was b. in Mane, Broom Co., N. Y., Nov. 2, 1859; He is a lawyer.

CHILDREN: Born in Owego, N. Y.

4812. I. EMILY SARAH, b. Dec. 18, 1887.
4813. II. MARY CURTIS, b. Jan. 16, 1890.

3624. HENRY GARDNER GLEASON,[8] (Ezra Fitch,[7] Marcellus,[6] Ezra W.,[5] Solomon,[4] Thomas,[3] John,[2] Thomas,[1]) b. Lisle, N. Y., Aug. 28, 1867; m. June 16, 1892, May Lola Cook, who was b. Aug. 12, 1869; res. Hawley Street, Binghampton, N. Y.

CHILDREN:

4814. I. HAROLD COOK, b. June 24, 1893; d. Apr. 8, 1906.
4815. II. HELEN MAY, b. Apr. 17, 1896.

3644. JOEL HENRY GLEASON,[8] (Henry H.,[7] Horace,[6] Isaac G.,[5] Isaac,[4] Isaac,[3] Isaac,[2] Thomas,[1]) b. Venango Co., Pa., July 21, 1848; m. Nov. 6, 1878, Sarah Annie Hockett. They reside in Sioux Rapids, Ia.

CHILDREN:

+4816. I. EDNA MAY, b. Apr. 27, 1881; m. Floyd M. Vreeland.
4817. II. ERNEST EZRA, b. Dec. 5, 1882; d. July 25, 1907; was killed by falling from a stand pipe.

3645. SARAH ELIZABETH GLEASON,[8] (Henry H.,[7] Horace,[6] Isaac G.,[5] Isaac,[4] Isaac,[3] Isaac,[2] Thomas,[1]) b. in Venango Co., Pa., Apr. 9, 1850; m. July 1881, Anthon Meyers.

CHILDREN:

4818. I. ORRIE MEYERS, b. Jan. 1, 1883.
4819. II. MARY MEYERS, b. Feb. 24, 1885.

3646. IRA WARNER GLEASON,[8] (Henry H.,[7] Horace,[6] Isaac G.,[5] Isaac,[4] Isaac,[3] Isaac,[2] Thomas,[1]) b. in Venango Co., Pa., Dec. 13, 1852; m. in Louisville, Pa., Feb. 14, 1877, Sarah A. Porter, who was b. in Crawford Co., Pa., Nov. 29, 1851.

CHILD:

4820. I. ROBERT W., b. Crawford Co., Pa., Aug. 20, 1886.

3647. MYRA PRISCILLA GLEASON,[8] (Henry H.,[7] Horace,[6] Isaac G.,[5] Isaac,[4] Isaac,[3] Isaac,[2] Thomas,[1]) b. in Venango Co., Pa., July 24, 1854; m. a Mr. Thurston.

CHILDREN:

4821. I. LYDA THURSTON.
4822. II. ARMINTA THURSTON, m. a Mr. Keene.
4823. III. ARTHUR HENRY THURSTON.

3652. MARY LUCINA GLEASON,[8] (Henry H.,[7] Horace[6] Isaac G.,[5] Isaac,[4] Isaac,[3] Isaac,[2] Thomas,[1]) b. in Venango Co., Pa., Aug. 3, 1865; m. a Mr. Hipple.

CHILDREN:

4824. I. ROY HIPPLE.
4825. II. EARL HIPPLE.
4826. III. PEARL HIPPLE.
4827. IV. LULU HIPPLE.
4828. V. FLOYD HIPPLE.

3653. WILLIAM B. GLEASON,[8] (Isaac,[7] Horace,[6] Isaac G.,[5] Isaac,[4] Isaac,[3] Isaac,[2] Thomas,[1]) b. Aug. 8, 1855; d. Conneaut, Ohio, Aug. 10, 1907. He m. Dec. 23, 1885, Gertrude R. Hunt.

CHILDREN:

4829. I. HARRY ANSON, b. Meadville, Pa., Nov. 4, 1886.
4830. II. DANA ELIZABETH, b. Springboro, Pa., Aug. 5, 1888.
4831. III. ETHEL ADELAIDE, b. Nov. 15, 1892.

3657. OSCAR GLEASON,[8] (Isaac,[7] Horace,[6] Isaac G.,[5] Isaac,[4] Isaac,[3] Isaac,[2] Thomas,[1]) b. 1870; m. in 1894, Flora Dewey.

CHILDREN:

4832. I. HAROLD.
4833. II. HELEN.

3667. WILLIAM A. GLEASON,[8] (William,[7] Ira,[6] Isaac G.,[5] Isaac,[4] Isaac,[3] Isaac,[2] Thomas,[1]) b. May 10, 1870; m. Maud Brown.

CHILD:

4834. I. RUTH.

3667. THOMAS WILLIAMS GLEASON,[8] (Frederick L.,[7] Lathrop B.,[6] Jonah,[5] Joseph,[4] Isaac,[3] Isaac,[2] Thomas,[1]) b. Hartford, Conn., Sept. 4, 1859; m. in Hartford, Oct. 19, 1887, Nellie Watkinson, dau. of Collins and Ellen Jane (Gill) Stone, who was b. Columbus, Ohio, Oct. 2, 1859. Residence, Lewiston, N. Y.

CHILDREN:

4835. I. WILLIAM GRANT, b. Holden, Mass., July 24, 1890.
4836. II. ELEANOR, b. Rutland, Mass., Oct. 15, 1891.
4837. III. FREDERIC COLLINS, b. Adrian, Mich., July 12, 1893.
4838. IV. KATHERINE, b. Buffalo, N. Y., Nov. 28, 1897; d. Sept. 9, 1898.

Mr. Gleason began his business career with the Connecticut Mutual Life Insurance Company, with which he was connected for nearly ten years. In 1888, he removed to a farm in Holden, Mass. In 1892, he removed to Adrian City, Mich., and for three years was connected with the Adrian City Mills. In 1897, he assumed the management of the Great Granite Gold Mining & Development Company.

During his residence in Holden, he was deacon of the Congregational Church of that place.

3678. MARY WILLARD GLEASON,[8] (Frederick L.,[7] Lathrop B.,[6] Jonah,[5] Joseph,[4] Isaac,[3] Isaac,[2] Thomas,[1]) b. Hartford, Conn., Oct. 29, 1861; m. in Hartford, Oct. 28, 1890, Henry Seeley White, son of Aaron and Isadore Maria (Haight) White, who was b. Cazenovia, N. Y., May 20, 1861. Residence, Evanston, Ill.

CHILDREN:

4839. I. CHARLOTTE LUCY WHITE, b. Sept. 23, 1892.
4840. II. MARTHA ISADORE WHITE, b. Mch. 21, 1894.

Mrs. Mary Willard (Gleason) White was graduated from the Wesleyan University in 1882. In 1891 the University of Gottingen conferred upon her the degree of Ph. D. In 1883-4 she was instructor in the Hackettstown, N. J. Seminary; tutor in Mathematics in the Wesleyan University, and assistant in Mathematics in Clark University from 1884 to 1892, when she accepted a professorship in Mathematics in the Northwestern University.

Among her musical compositions are, "To Woo," "Two Brown Owls." "A Rose Song," and "The Ballad of the Brook."

3679. LEILA TUDOR EMERSON,[8] (Martha Gleason,[7] Lathrop B.,[6] Jonah,[5] Joseph,[4] Isaac,[3] Isaac,[2] Thomas,[1]) b. Mch. 12, 1858; m. Nov. 23, 1881, Edward Hayward.

CHILDREN:

4841. I. ALFREDA HAYWARD, b. Clyde, N.Y., Nov. 12, 1883.
4842. II. JAMES MONROE HAYWARD, b. Clyde, N.Y., Oct. 31, 1886.
4843. III. EMERSON HAYWARD, b. Lockport, N.Y., Aug. 26, 1892.

3680. EDWARD G. CAMP,[8] (Mary Gleason,[7] Lathrop B.,[6] Jonah,[5] Joseph,[4] Isaac,[3] Isaac,[2] Thomas,[1]) b. Jan. 18, 1854; m Jennie Rogers.

CHILD:

4844. I. GRACE CAMP.

3681. MARY CAMP,[8] (Mary Gleason,[7] Lathrop B.,[6] Jonah,[5] Joseph,[4] Isaac,[3] Isaac,[2] Thomas,[1]) b. Mch. 28, 1856; m. Nov. 27, 1878, Charles Talbot, of Middletown.

CHILD:

4845. I. GLADYS TALBOT, b. Wrentham, Mass., Feb. 22, 1883.

3704. JOHN GLEASON,[8] (LeRoy,[7] Jacob,[6] Jacob,[5] Jacob,[4] Isaac,[3] Isaac,[2] Thomas,[1]) b. Mch. 12, 1864; m. Feb. 12, 1890, Harriet Rury.

CHILDREN:

4846. I. MARTHA, b. 1892.
4847. II. FRED, b. 1896; d. Nov. 11, 1898.

3705. LEROY GLEASON,[8] (LeRoy,[7] Jacob,[6] Jacob,[5] Jacob,[4] Isaac,[3] Isaac,[2] Thomas,[1]) b. 13, 1863; m. Feb. 12, 1891, Bessie Morthersbaugh. He is in charge of the "Cold Spring" Tannery in Medix.

CHILDREN:

4848. I. CELIA, b. 1892.
4849. II. RUTH, b. 1894.
4850. III. JENNIE, b. 1896.
4851. IV. LEROY, b. 1898.

3713. EMMA J. BARBER,[8] (Rodney Barber,[7] Charlotte Gleason,[6] Benoni,[5] Jacob,[4] Isaac,[3] Isaac,[2] Thomas,[1]) b. June 6, 1856; m. Oct. 30, 1873, William C. Mound.

CHILDREN:

4852. I. LENA MAY MOUND, b. Sept. 2, 1877.
4853. II. LULU BELLE MOUND, b. July 5, 1881.
4854. III. LAURA ELIZA MOUND, b. July 22, 1886.

3714. LEVI CLYDE BARBER,[8] (Rodney Barber,[7] Charlotte Gleason,[6] Benoni,[5] Jacob,[4] Isaac,[3] Isaac,[2] Thomas,[1]) b. 1857; m. Belle Crittendon, dau. of Lewis C. and Martha C. (Rumsey) Crittendon.

CHILDREN:

4855. I. CHAUNCEY BARBER, b. 1884.
4856. II. ALTA BARBER, b. 1889.

Mrs. Barber's mother, Martha C. Rumsey, is the dau. of Joel and Mehitable (Gleason) Rumsey, and Mehitable Gleason was a sister of Mr. Barber's grandmother, Charlotte Gleason.

3733. EDWIN DELOS GLEASON,[8] (Edwin J.,[7] Jabez,[6] Thomas,[5] Thomas,[4] Thomas,[3] Isaac,[2] Thomas,[1]) b. Sandisfield, Mass., Dec. 26, 1832; m. in Windsor, Ohio, June 17, 1860, Maria Charlotte, dau. of Owen and Charlotte (Smith) Stoughton, who was b. in Windsor, Ohio. They live on a farm near Windsor, Ohio.

CHILDREN: All born in Windsor, Ohio.

+4857. I. CHARLES S., b. Sept. 20, 1861.
4858. II. MAUDE M., b. 1867; m. G. A. Adams; two children.

3781. NORMAN M. GLEASON,[8] (George,[7] Thomas,[6] David,[5] Thomas,[4] Thomas,[3] Isaac,[2] Thomas,[1]) b. in Lima, Wis., Apr. 28, 1844; m. in Lima, Wis., Jan. 10, 1866, Elizabeth Finch, who

was b. in England and came to America in 1855; resides, Whitewater, Wis.

Mr. Gleason has always lived on the farm on which his father settled in 1842. He has been a town supervisor and treasurer of his school district for over thirty years.

CHILDREN:

4859. I. CHARLES MILLS, b. Mch. 11, 1869; graduated from the Whitewater Normal School in 1891; graduated from Rush Medical College, Chicago, in 1902; m. Aug., 1904, Grace Arlie Barber, and is now a practicing physician in Manitowock, Wis.

4860. II. MARY ALICE, b. Apr. 5, 1875; d. Feb. 23, 1885.

4861. III. ETHEL LUCILE, b. Dec. 8, 1883; she is a graduate of the Whitewater State Normal school.

3791. JOHN B GLEASON,[8] (William,[7] William,[6] James,[5] Thomas,[4] Thomas,[3] Isaac,[2] Thomas,[1]) b. 1855; m. Anna White, of Delhi. Mr. Gleason is graduate of Yale College in the class of 1876. He is an attorney.

CHILDREN:

4862. I. WILLIAM WHITE.

4862a. II. MILDRED B.

3792. WALLACE B. GLEASON,[8] (William,[7] William,[6] James,[5] Thomas,[4] Thomas,[3] Isaac,[2] Thomas,[1]) b. 1859; m. Margaret Fletcher, of Delhi, N. Y.; res. in Delhi, N. Y. He is a graduate of Delaware Academy, and is engaged in mercantile business.

CHILDREN:

4863. I. CAROLINE.

4864. II. LOUISE.

4865. III. DONALD.

3793. LAFAYETTE B. GLEASON,[8] (William,[7] William,[6] James,[5] Thomas,[4] Thomas,[3] Isaac,[2] Thomas,[1]) b. 1862; m. Gertrude Gordon, of Delhi, N. Y.

CHILD:

4866. I. GORDON.

Mr. Gleason is a graduate of Yale College, in the class of 1885. He is an Attorney.

3794. EDGAR D. CHAPIN,[8] (Clarissa M. Booth,[7] Gaius Booth,[6] Col. Caleb Booth,[5] Caleb Booth,[4] Marah Gleason,[2] Isaac,[2] Thomas,[1]) b. Aug. 11, 1829; m. Ann A. Osborn, who d. Apr. 22, 1877. He d. Apr. 15, 1873.

CHILDREN:

+4867. I. ARTHUR D. CHAPIN, b. Aug. 12, 1856; m. Eva Hale.
4868. II. FREDERIC E. CHAPIN, b. Nov. 9, 1861.

3795. CLARISSA M. CHAPIN,[8] (Clarissa M. Booth,[7] Gaius Booth,[6] Col. Caleb Booth,[5] Caleb Booth,[4] Marah Gleason,[3] Isaac,[2] Thomas,[1]) b. Mch. 6, 1832; m. Elam O. Allen.

CHILDREN:

4869. I. HERBERT C. ALLEN, b. Mch. 29, 1863.
4870. II. DELBERT E. ALLEN, b. May 6, 1865; d. Dec. 4, 1866.
4871. III. HATTIE M. ALLEN, b. June 29, 1869.

3799. JOHN GAIUS FRAZIER,[8] (Hannah Booth,[7] Gaius Booth,[6] Col. Caleb Booth,[5] Caleb Booth,[4] Marah Gleason,[3] Isaac,[2] Thomas,[1]) b. Farrisburgh, Vt., Oct. 6, 1846; m. in Lima, N. Y., July, 1868, Martha Matilda Mann, who was b. Oct. 30, 1842.

CHILDREN:

4872. I. GRACE SELINA FRAZIER, b. Toledo, O., Mch. 1, 1872.
4873. II. JAMES MINOR FRAZIER, b. Sept. 21, 1874.
4874. III. FAITH ALICE FRAZIER. b. Madison, O., Dec. 22, 1879.

3800. JAMES BOOTH FRAZIER,[8] (Hannah Booth,[7] Gaius Booth,[6] Col. Caleb Booth,[5] Caleb Booth,[4] Marah Gleason,[3] Isaac,[2] Thomas,[1]) b. South Windsor, July 10, 1850; m. in Oberlin, Ohio, Feb. 20, 1874, Sarah Olivia Morgan, who was b. in Guilford, N. Y., Sept. 22, 1850. He d. in Cleveland, Ohio, Oct. 19, 1884.

CHILD:

4875. I. MABEL CLARISSA FRAZIER, b. Cleveland, O., Oct. 1, 1879.

3808. HANNAH EDWARDS STOUGHTON,[8] (Hannah Blodgett,[7] Hannah Booth,[6] Col. Caleb Booth,[5] Caleb Booth,[4] Marah Gleason,[3] Isaac,[2] Thomas,[1]) b. Sept. 16, 1843; m. June 1, 1870, Israel Harper Stiles, who was b. May 9, 1843.

CHILDREN:

4876. I. EDWARDS STOUGHTON STILES, b. July 30, 1876.
4877. II. ANNA CHLOE STILES, b. Jan. 8, 1880.
4878. III. FRANK HARPER STILES, b. June 23, 1884.

3814. HENRY FARNAM DIMOCK,[8] (Laura F. Booth,[7] Rev. Chauncey Booth,[6] Col. Caleb Booth,[5] Caleb Booth,[4] Marah Gleason,[3] Isaac,[2] Thomas,[1]) b. Mch. 28, 1842; m. Sept. 5, 1867, Susan Collins Whitney, dau. of Gen. James S. Whitney, of Brookline, Mass.

Mr. Dimock was graduated from Yale College in 1863, and later from Harvard Law School, and began the practice of law in New York City; later was appointed agent of Metropolitan Steamship Line.

CHILD:

4879. I. SUSAN MARIA DIMOCK, b. New York City, Nov. 18, 1869.

3816. HENRY DUCKETT BOOTH,[8] (Dr. Henry M. Booth,[7] Rev. Chauncey Booth,[6] Col. Caleb Booth,[5] Caleb Booth,[4] Marah Gleason,[3] Isaac,[2] Thomas,[1]) b. Jan. 3, 1860; m. Oct. 20, 1887, Lurena Gabriel, of Garden Place, Ill.

CHILD:

4880. I. ALICE BOOTH.

3820. ETTA BOOTH,[8] (Dr. Henry M. Booth,[7] Rev. Chauncey Booth,[6] Col. Caleb Booth,[5] Caleb Booth,[4] Marah Gleason,[3] Isaac,[2] Thomas,[1]) b. Jan. 5, 1857; m. in Chicago, Ill., Jan. 3, 1884, Alexander Fremont Sherman.

CHILD:

4881. I. PERCY BOOTH SHERMAN, b. June 29, 1885; d. Chicago, Mch. 20, 1889.

3825. HENRY B. GLEASON,[8] (Harvey,[7] Moses,[6] Obadiah,[5] John,[4] John,[3] William,[2] Thomas,[1]) b. in Manchester, Conn., May 11, 1833; m. in Southington, Conn., 1859, Martha A., dau. of Henry and Elizabeth (Root) Lewis, who was b. in Southington.

Mr. Gleason located in Southington, in 1853; was in service in the Civil War for three years. He is a machinist; now (1908) resides in Southington, Conn.

CHILDREN: Born, Southington.

4882. I. LEWIS HENRY, m. Delia V. Morway.
4883. II. CHARLES P.
4884. III. LIZZIE, m. Ambrose Tregonawan.

3828. ELIZABETH TRACY GLEASON,[8] (Anson,[7] Moses,[6] Obadiah,[5] John,[4] John,[3] William,[2] Thomas,[1]) b. at the Choctaw Mission, Sept. 19, 1827; d. Keokuk, Ia., June 1, 1881. She m. Nov. 17, 1849, Dana P. White, who was b. Nov. 1826.

CHILDREN:

4885. I. MARY ADDA WHITE, b. Mch. 2, 1853.
4886. II. LIZZIE WHITE, } b. 1856.
4887. III. ANNA WHITE, }

3833. ANDREW W. GLEASON,[8] (Anson,[7] Moses,[6] Obadiah,[5] John,[4] John,[3] William,[2] Thomas,[1]) b. Mohegan, Conn., Nov. 20, 1838; m. in 1868, Harriet B. Potter, who d. Sept. 3, 1896. He was graduated from Union College, in the class of 1860; was admitted to the Bar in 1863, and began the practice of law in New York in 1864. His office address is 29 Liberty Street.

CHILD:

4888. I. MILDRED, m. J. D. Dalzell.

3845. LAURA ADAMS GLEASON,[8] (Calvin,[7] Luther,[6] Ephraim,[5] John,[4] John,[3] William,[2] Thomas,[1]) b. Aug. 1, 1833; m. May 24, 1860, Silas H. Brown.

CHILDREN:

4889. I. MARY ELIZABETH BROWN.
4890. II. ANTOINETTE BROWN.

4891. III. GRACE LAURA BROWN.
4892. IV. HOWARD SILAS BROWN.
4893. V. JOSEPHINE WATSON BROWN.
4894. VI. EVERETT R. BROWN.

3856. WILLIAM H. GLEASON,[8] (Moses S.,[7] David,[6] Ephraim,[5] John,[4] John,[3] William,[2] Thomas,[1]) b. Oct. 7, 1830; m. in Fredonia, Mich., July 3, 1853, Elizabeth H. Esterly. He d. Dec. 23, 1876. They resided Rega, N.Y., and Newton and Fredonia, Mich.

CHILDREN:

4895. I. BURTON W., b. Apr. 9, 1856.
4896. II. ELMER M., b. Oct. 17, 1857; d. Oct. 3, 1858.
4897. III. SHEPARD H., b. Dec. 9, 1859.
4898. IV. OZEM, b. Aug. 14, 1862.
4899. V. ARTHUR, b. Apr. 15, 1865.
4900. VI. WILMA, b. Apr. 16, 1872.
4901. VII. NELLIE, b. Apr. 22, 1874.

3858. ANDREW P. GLEASON,[8] (Moses S.,[7] David,[6] Ephraim,[5] John,[4] John,[3] William,[2] Thomas,[1]) b. Sept. 7, 1834; m. Oct. 28, 1857, Hannah M. Fowler. They resided in Newton, Mich.

CHILDREN:

4902. I. MARY L., b. Sept. 30, 1859; m. Oct. 30, 1877.
4903. II. BELLE J., b. July 16, 1861; m. Aug. 26, 1877.
4904. III. ELLA C., b. Jan. 17, 1865.
4905. IV. ESTES A., b. Feb. 11, 1868.
4906. V. CORA, b. May 6, 1876.

3859. ASA E. GLEASON,[8] (Moses S.,[7] David,[6] Ephraim,[5] John,[4] John,[3] William,[2] Thomas,[1]) b. Nov. 15, 1842; m. May 20, 1870, Libbie L. Hyde, of Newton, Mich., who was b. Feb. 28, 1859. He d. Nov. 17, 1882.

CHILDREN: Born, Newton, Mich.

4907. I. AIDEN, b. May 9, 1871.
4908. II. ETHEL, b. Feb. 14, 1878.

3865. CHARLES STOCKTON GLEASON,[8] (Ira Fay,[7] Ira,[6] Ephraim,[5] John,[4] John,[3] William,[2] Thomas,[1]) b. Dec. 25, 1844; m. Mary Tanner, who was b. Sept. 15, 1844. They res. in Clymer, Chautauqua Co., N. Y.

CHILDREN:

4909. I. CAROLINE ELIZA, b. May 18, 1867.
4910. II. ESTHER J., b. June 12, 1870.
4911. III. IRA F., b. Aug. 8, 1872.

3866. A. LAWRENCE GLEASON,[8] (David L.,[7] Ira,[6] Ephraim,[5] John,[4] John,[3] William,[2] Thomas,[1]) b. Nov. 18, 1846; m. Apr. 6, 1872, Mrs. Frances Matthewson Charifino, who was b. May 26, 1849.

CHILDREN:

4912. I. CARRIE MINNEHAHA FRENCH, b. May 4, 1873.
4913. II. CLIFFORD KENT, b. June 13, 1875.
4914. III. DON MATTHEWSON, b. Sept. 10, 1878.

3867. MARCUS B. GLEASON,[8] (David L.,[7] Ira,[6] Ephraim,[5] John,[4] John,[3] William,[2] Thomas,[1]) b. July 2, 1837; m. 1st, Oct. 13, 1861, Christine Meredink, who was b. May 10, 1841, and d. Sept. 26, 1868, leaving no issue. He m. 2nd, Ellen E. Dickson, who was b. Aug. 17, 1839. They res. in Clymer, N. Y.

CHILD: By 2nd marriage.

4915. I. ELIZABETH, b. May 12, 1875.

3868. IRA MELANCTHON GLEASON,[8] (David L.,[7] Ira,[6] Ephraim,[5] John,[4] John,[3] William,[2] Thomas,[1]) b. July or Aug. 3, 1848; m. Elmira Camilla Connolly, who was b. Feb. 1, 1849.

CHILDREN:

4916. I. LUCY CONNOLLY, b. Feb. 3, 1874.
4917. II. CARL, b. Sept. 30, 1878.

3870. GROVE FITCH GLEASON,[8] (Ephraim,[7] Joseph,[6] Ephraim,[5] John,[4] John,[3] William,[2] Thomas,[1]) b. Feb. 26, 1864; m. Jan. 1, 1890, Emma Elizabeth Keller, who was b. Aug. 14, 1870. They res. 1st, in Austerlitz, N. Y., but later removed to Louisville, Ky.

Joseph Mead Gleason.

(No. 3877)

BOSTON PUBLIC LIBRARY

CHILDREN:

4918. I. ARTHUR EUGENE, b. Dec. 12, 1890.
4919. II. MARION ERA, b. Aug. 24, 1893.
4920. III. JOHN KELLER, b. Sept. 6, 1896.

3872. JOSEPH GLEASON O'NEIL,[8] (Abigail Gleason,[7] Joseph,[6] Ephraim,[5] John,[4] John,[3] William,[2] Thomas,[1]) b. Sept. 14, 1845; m. Feb. 29, 1876, Kate Wood. They res. in Grass Valley, Cal.

CHILDREN:

4921. I. JOHN W. O'NEIL, b. Jan. 1, 1877.
4922. II. JAMES HENRY O'NEIL, b. Mch. 12, 1879.
4923. III. EUGENE CLIFFORD O'NEIL, b. Sept. 25, 1880.

3873. MARY A. O'NEIL,[8] (Abigail Gleason,[7] Joseph,[6] Ephraim,[5] John,[4] John,[3] William,[2] Thomas,[1]) b. Jan. 31, 1847; m. June 12, 1880, Thomas D. Prout, who was b. Sept. 3, 1835.

CHILD:

4924. I. MARY ELIZABETH PROUT, b. May 7, 1881; d. May 8, 1881.

3875. SAMUEL JUDSON GLEASON,[8] (Lyman C.,[7] Joseph,[6] Ephraim,[5] John,[4] John,[3] William,[2] Thomas,[1]) b. Mch. 3, 1838; m. 1st, Mary Jane Adsit; m. 2nd, Sarah Jane Pollock.

CHILDREN:

4925. I. FLORENCE IRENE.
4926. II. CHARLES E.
4927. III. SAMUEL.
4928. IV. HARRY.
4929. V. JESSE.
4930. VI. MARY ANN, b. 1880.
4931. VII. WM. BRADFORD.

3877. JOSEPH MEADE GLEASON,[8] (Lyman C.,[7] Joseph,[6] Ephraim,[5] John,[4] John,[3] William,[2] Thomas,[1]) b. Sept. 15, 1843; m. June 1, 1865, Mary H. Miles, who was b. Jan. 20, 1845. He d. Apr. 4, 1908.

CHILDREN:

4932. I. JOHN MILES, b. Oct. 19, 1867; d. July 1, 1894.
4933. II. CARRIE LILLA, b. Nov. 7, 1869; d. Mch. 5, 1894; m. Albert C. Fisher.
4934. III. SELENA GRAY, b. Dec. 9, 1872; d. Oct. 18, 1905.
4935. IV. JOSEPH BURROWS, b. Mch. 25, 1875; d. May 25, 1891.
4936. V. HENRY KOEHLER, b. Sept. 13, 1877.
4937. VI. HOWARD SHERMAN, b. Feb. 18, 1880.
4938. VII. SAMUEL REID, } twins, b. Nov. 10, 1883. d. Oct. 18, 1883.
4939. VIII. EDWARD HARDY, }
4940. IX. ETHEL HOLLAND, b. Jan. 3, 1886.

Joseph Meade Gleason was born in Austerlitz, N. Y., and received his education in the schools of that town. At the age of 16 he went to Louisville, Ky., and for a short time was employed as a clerk in a drug store, but later secured a position with James E. Tyler & Co., Insurance Agents. In 1867 he became Secretary of the Louisville Insurance and Banking Co., which position he occupied for five years.

In 1872 he opened an Insurance Agency which he conducted until 1886, when he disposed of his interests and accepted the position of Special Agent for the Hartford Steam Boiler Inspection & Insurance Co., with headquarters in Cincinnati, whither he removed and where he spent the remainder of his life.

Mr. Gleason was a member of the "Old Northwest Genealogical Society," and spent his leisure in genealogical research. The records of the Gleason Family collected by him, formed, in part, the basis for this "Genealogy of the Descendants of Thomas Gleason."

The following tribute has been paid to his memory:

"Mr. Gleason was a Republican in politics, but had never held nor sought any office. During the Civil War he served as a volunteer in Louisville at the time General Buckner threatened that city, and he was regularly mustered in the United States Army in the organization known as the National Home Guard, of Louisville. A very notable thing about this particular military body was, that it received compensation from the United States Government for services rendered, and then had the patriotism to turn the entire sum so received back into the United States Treasury.

"Mr. Gleason was a man of high character, and was an excellent business man, just and firm in all his dealings. He possessed a spirit of broad charity, which endeared him to all who knew him. He was an earnest and consistent member of the Baptist Church."

Mary H. (Miles) Gleason, wife of Joseph Mead Gleason, is a descendant of William Hyde, the Emigrant, the line of descent, as compiled from the Hyde Genealogy, being as follows :

WILLIAM HYDE, Emigrant, of Norwich, Conn.

SAMUEL HYDE, of Hartford, Conn., b. 1637 ; m. Jane Lee of Lyne, Conn.

JOHN HYDE, of Norwich, Conn., b. Dec. 1667 ; m. Experience Abel of Norwich, Conn., b. Dec. 1674.

JOHN HYDE, of Norwich, Conn., b. Dec. 5, 1698 ; m. Sarah Hoskins of Taunton, Mass.

ASA HYDE, of Norwich, Conn., b. July 21, 1741 ; m. Lucy French of Norwich, Conn., b. Aug. 9, 1741.

JOHN HYDE, of Norwich, Conn., b. Sept. 5, 1768 ; m. Rhoda Hyde of Lebanon, Conn., b. Mch. 23, 1770.

MARY CLARK HYDE, of Lisbon, Conn., b. Sept. 3, 1800 ; m. Nathaniel Hardy of Louisville, Ky., b. May 24, 1795.

CAROLINE MATILDA HARDY, of Louisville, Ky., b. Mar. 22, 1822 ; m. Amos Duffield Miles of Bucks County, Pa., b. Sept. 8, 1816.

MARY HOWARD MILES, of Louisville, Ky., b. Jan. 20, 1846 ; m. Joseph Mead Gleason of Austerlitz, N. Y., b. Sept. 15, 1843.

The following sketch also appears in the Hyde Genealogy :

"The name of William Hyde first appears at Hartford, Conn., in 1636, and his name is on the monument in the old cemetery at that place as one of the original settlers ; and he had lands assigned to him there.

"Many families of the name of Hyde have been settled in different parts of England for five or six hundred years prior to the settlement of New England. One of the name, Sir Nicholas Hyde, was Chief Justice of the court of King's Bench in 1626; another, Sir Robert Hyde, was Chief Justice of the Court of Common Pleas in 1660, and a third, Sir Edward Hyde, afterwards the Earl of Clarendon, was Lord Chancellor of the restoration in 1660, and was the grandfather of Queen Mary the 2nd, and Queen Ann, and of Edward Hyde, Lord Cornbury, who was one of the provincial governors of New York.

"William Hyde of Norwich was a contemporary of Sir Robert Hyde and of the Earl of Clarendon, but was undoubtedly of humbler origin. I have not been able to ascertain from what part of England he came, to what family he belonged, or where he first landed in this country, or the precise time he arrived here. He probably came over in 1663 with the Reverend Thomas Hooker, the first minister of Hartford; sojourned a short time in Newton, Mass., and removed with him to Hartford in 1636. No information has been obtained as to the name of his wife, or when or where she died. From the age of the son when he died (40) he must have been born in 1636.

"William Hyde was a man of considerable importance among the settlers of Norwich, and was frequently elected as one of the townsmen or selectmen. He d. at Norwich, Jan. 6, 1681. His home lot was devised to his grandson, William Hyde, and a part of it was owned by William Mansfield, a descendant of the latter, and was occupied by him as the site of his dwelling house in 1859."

3880. JANE ELLEN GLEASON,[8] (Lyman C.,[7] Joseph,[6] Ephraim,[5] John,[4] John,[3] William,[2] Thomas,[1]) b. Dec. 9, 1847; m. Jan. 30, 1882, Ward N. Stone, who was b. Sept. 10, 1830. They resided in Austerlitz, N. Y., and Peru, Mass.

CHILDREN:

4941. I. JOSEPH T. STONE, b. Sept. 17, 1883.
4942. II. ELIZABETH STONE, b. Apr. 17, 1886.

3881. MAJOR KENT GLEASON,[8] (Lyman C.,[7] Joseph,[6] Ephraim,[5] John,[4] John,[3] William,[2] Thomas,[1]) b. July 26, 1852; m.

Lieut. Howard Sherman Gleason.

(No. 465)

BOSTON UNIVERSITY LIBRARY

May 9, 1879, Anna M. Harbeson. They resided in Austerlitz, N.Y., Louisville, Ky., and Indianapolis, Ind.

CHILDREN:

4943. I. EDITH IRENE, b. Jan. 17, 1880; d. Dec. 24, 1881.
4944. II. MAJOR KENT, b. May 21, 1882.
4945. III. HATTIE.

3882. MOSES BRADFORD GLEASON,[8] (Lyman C.,[7] Joseph,[6] Ephraim,[5] John,[4] John,[3] William,[2] Thomas,[1]) b. Aug. 28, 1854; m. 1st, July 2, 1875, Emma Hays; m. 2nd, Anna Henry.

CHILD: By 2nd marriage.

4946. I. SYBIL.

3883. EDITH VIRGINIA GLEASON,[8] (Lyman C.,[7] Joseph,[6] Ephraim,[5] John,[4] John,[3] William,[2] Thomas,[1]) b. Jan. 6, 1857; m. Apr. 11, 1879, Wentz Curtis Miller, who was b. May 15, 1847; d. July 31, 1892. She d. Dec. 14, 1893.

CHILDREN:

4947. I. NELLIE VIRGINIA MILLER, b. Newport, Pa., Feb. 16, 1880.
4948. II. SUMMERFIELD EVANS MILLER, b. Newport, Pa., Aug. 15, 1881.
4949. III. W. CURTIS MILLER, b. Washington, D.C., Feb. 26, 1886.

3884. WILLIAM ERASTUS GLEASON,[8] (Lyman C.,[7] Joseph,[6] Ephraim,[5] John,[4] John,[3] William,[2] Thomas,[1]) b. Feb. 22, 1860; m. Sept. 9, 1889, Sybil L. Swann, who was b. Mch. 1, 1861.

CHILDREN:

4950. I. FREDA LOUISE, b. June 5, 1892.
4591. II. MARJORIE LEOLA, b. Aug. 24, 1896.

3885. GEORGE F. GLEASON,[8] (Lyman C.,[7] Joseph,[6] Ephraim,[5] John,[4] John,[3] William,[2] Thomas,[1]) b. Nov. 12, 1862; d. Jan. 27, 1890; m. Anna King.

Child:

4952. I. [illegible] d. 1890.

CHILD:

4952. I. LYDIA, d. 1898.

3886. TYLER BRADFORD GLEASON,[8] (Lyman C.,[7] Joseph,[6] Ephraim,[5] John,[4] John,[3] William,[2] Thomas,[1]) b. Dec. 15, 1866; m. Feb. 28, 1892, Frances Dugan, who was b. Dec. 23, 1871.

CHILD

4953. I. JOHN FRANCIS, b. Nov. 28, 1895.

3888. HENRY A. GLEASON,[8] (Robbins,[7] Ariel,[6] Ariel,[5] John,[4] John,[3] William,[2] Thomas,[1]) b. New Marlboro, Mass., Oct. 19, 1822; m. Jane E. Hough, who was b. in Barkhamstead, Conn., Apr. 4, 1831; res. Blooming Prairie, Minn.

CHILDREN:

4954. I. GEORGE W., b. Apr., 1851.
4955. II. LAURA M., b. Aug. 5, 1853; m. Dec. 25, 1873, Lafayette Moulton; res. Hartford, Conn.
4956. III. EMERSON J., b. Sept. 8, 1855; m. Mch. 19, 1880, Mary A. Fate; res. Spring Valley, Minn.
4957. IV. MINNIE L., b. Oct. 20, 1857; m. Geo. S. Burnham, of Blooming Prairie, Minn.
4958. V. ELLA M., b. Nov. 2, 1859; d. Apr. 25, 1869.
4959. VI. FRED E., b. Jan. 13, 1863.
4960. VII. CARRIE, b. Oct. 24, 1865; d. Aug. 21, 1866.
4961. VIII. LILLIE B., b. Aug. 29, 1867.

3897. EDWIN PHILO GLEASON,[8] (Zachariah,[7] Ariel,[6] Ariel,[5] John,[4] John,[3] William,[2] Thomas,[1]) b. New Marlboro, Mass., Feb. 5, 1840; m. in Sheffield, Mass., Nov. 8, 1866, Sarah A. Graham, who was b. July 4, 1840; res. Washington, D. C.

CHILDREN:

+4962. I. WALTER G., b. Sept. 30, 1867.
4963. II. ARTHUR B., b. June 5, 1872.

3903. MIRIAM G. GLEASON,[8] (Albert,[7] Rufus,[6] Ariel,[5] John,[4] John,[3] William,[2] Thomas,[1]) b. Nov. 13, 1826; m. Sept. 15, 1852, John Truesdell, of Harmony, N. Y., where they have since resided. He is a farmer.

CHILDREN:

4964. I. MELONA W. TRUESDELL, b. Sept. 10, 1854.

4965. II. ALBERT GLEASON TRUESDELL, b. Nov. 14, 1858; m. Oct. 24, 1883, Alma Leonard; res. Blockville, N. Y.

3904. MARY E. GLEASON,[8] (Albert,[7] Rufus,[6] Ariel,[5] John,[4] John,[3] William,[2] Thomas,[1]) b. June 8, 1828; m. Apr. 19, 1852, Edwin L. Babbitt.

CHILDREN:

4966. I. CHARLES W. BABBITT, b. Sept. 22, 1855; m. July 28, 1885, Grace Reynolds, of Tidioute, Pa. He is a machinist.

+4967. II. J. LESLIE BABBITT, b. July 26, 1858; m. M. Alice Davis.

4968. III. MINNIE BELLE BABBITT, b. Dec. 30, 1862; m. 1st, Feb. 20, 1883, Roy Hunter, who d. in Titusville, Pa., Nov. 2, 1894; m. 2nd, Nov. 14, 1901, Louis J. Harter.

3905. RUFUS GLEASON,[8] (Albert,[7] Rufus,[6] Ariel,[5] John,[4] John,[3] William,[2] Thomas,[1]) b. Dec. 7, 1829; m. Dec. 20, 1856, Maryette Northrup. They resided on a farm near Open Meadows, N. Y.

CHILDREN:

4969 I. MOSES W., b. Nov. 24, 1857; d. Feb. 10, 1886.

+4970. II. ALBERT T., b. July 14, 1861.

4971. III. EVELINE, b. Mch. 16, 1864; d. Mch. 23, 1884.

4972. IV. A. LINCOLN b. Aug. 1, 1866; farmer and cattle dealer; res. Open Meadows, N. Y.

+4973. V. SAMUEL S., b. Oct. 3, 1869.

4974. VI. MARY, b. Aug. 12, 1872; m. Jan. 1, 1890, A. Nichols Virgeth.

4975. VII. GRACE, b. Feb. 6, 1875; d. Aug. 1884.

Mr. Rufus Gleason also adopted two little girls, who took the name of Gleason.

4976. I. ADELIA GRACE, b. June 13, 1896.

4977. II. ELLA GLADYS, b. July 3, 1898.

3906. LUCY W. GLEASON,[8] (Albert,[7] Rufus,[6] Ariel,[5] John,[4] John,[3] William,[2] Thomas,[1]) b. Aug. 16, 1832; m. Dec. 11, 1853, Henry W. Holbrook; he is a farmer. They settled near Open Meadows, N. Y.

CHILDREN:

+4978. I. MELVILLE C. HOLBROOK, b. Nov. 14, 1857.
+4979. II. E. CORRIENNA HOLBROOK, b. Dec. 26, 1862.
4980. III. J. J. HOLBROOK, b. Mch. 26, 1876; m. Mch. 8, 1900, Alma Louisa Walburg.

3910. WILBUR F. GLEASON,[8] (Albert,[7] Rufus,[6] Ariel,[5] John,[4] John,[3] William,[2] Thomas,[1]) b. Mch. 23, 1841; m. Dec. 26, 1865, Hester J. Wooley. He served throughout the Civil War in Co. E, 9th N. Y. Cavalry. He has been for some years, an active minister in the M. E. Church.

CHILDREN:

4981. I. HANCIE BERNICE, b. Aug. 13, 1867.
+4982. II. MIRIAM BERTHA, b. May 16, 1873; m. T. J. Wayne.

3912. MARY GLEASON,[8] (Henry,[7] Rufus,[6] Ariel,[5] John,[4] John,[3] William,[2] Thomas,[1]) b. Oct. 15, 1833; m. May 16, 1864, William Hansen, an Englishman. He was an expert watch and chronometer maker.

CHILD:

4983. I. IRENE HANSEN, b. Oct. 25, 1865.

3915. MARY EMELINE JACKSON,[8] (Betsy Gleason,[7] Rufus,[6] Ariel,[5] John,[4] John,[3] William,[2] Thomas,[1]) b. Nov. 26, 1820; m. Nov. 17, 1842, Daniel W. Horth. She d. in Catturaugus, N. Y., Jan. 24, 1896.

CHILDREN:

4984. I. EDWIN L. HORTH, b. Sept. 10, 1843; d. Jan. 1, 1845.
+4985. II. FLORA E. HORTH, b. Aug. 22, 1845.
4986. III. DANIEL W. HORTH, b. Sept. 2, 1855; m. Oct. 24, 1889, Frances E. Brace, of Tionesta, Penn.; had one son who d. in infancy.

3918. JEREMIAH HARVEY JACKSON,[8] (Betsy Gleason,[7] Rufus,[6] Ariel,[5] John,[4] John,[3] William,[2] Thomas,[1]) b. Apr. 25, 1830; m. Oct. 18, 1853, Lorinda Gifford.

CHILDREN:

+4987. I. GEORGE H. JACKSON, b. June 27, 1860.
+4988. II. MARY E. JACKSON, b. Jan. 24, 1863.
+4989. III. JESSE P. JACKSON, b. Apr. 30, 1869.

3919. WILLIAM HENRY JACKSON,[8] (Betsy Gleason,[7] Rufus,[6] Ariel,[5] John,[4] John,[3] William,[2] Thomas,[1]) b. Sept. 24, 1832; m. Mch. 28, 1854, Lucia Grosvener. He d. in Pittsfield, Feb. 28, 1893.

CHILDREN:

4990. I. FRANK JACKSON, b. May 8, 1856; m. Aug. 27, 1876; d. July 26, 1880.
4991. II. MARY BELLE JACKSON, b. Nov. 9, 1858; m. June 16, 1886, B. S. Dunning; settled in Erie, Pa.

3920. IRETON LOSSEE JACKSON,[8] (Betsy Gleason,[7] Rufus,[6] Ariel,[5] John,[4] John,[3] William,[2] Thomas,[1]) b. Dec. 13, 1836; m. Sept. 1, 1856, Isabelle F. Hale.

CHILD:

4992. I. ELLA A. JACKSON, b. Feb. 28, 1860.

3922. EMILY G. GLEASON,[8] (Edwin,[7] Rufus,[6] Ariel,[5] John,[4] John,[3] William,[2] Thomas,[1]) b. Nov. 1, 1830; m. Jan. 7, 1855, John J. Lovejoy.

CHILDREN:

+4993. I. HENRY WILSON LOVEJOY, b. Apr. 20, 1857.
4994. II. EDWIN G. LOVEJOY, b. Dec. 30, 1859; m. Oct. 20, 1886, Caroline Griffith.
4995. III. JAMES WILLIS LOVEJOY, b. Oct. 7, 1862.
+4996. IV. LEVI JUDSON LOVEJOY, b. Aug. 1, 1870.

3923. HENRY GLEASON,[8] (Edwin,[7] Rufus,[6] Ariel,[5] John,[4]

John,[3] William,[2] Thomas,[1]) b. Aug. 10, 1836; m. Sept. 27, 1857, Matilda J. Oneburg. He d. Mch. 13, 1861.

CHILDREN:

+4997. I. MARY E., b. Sept. 19, 1858; m. Luther Brooks.
+4998. II. EDWARD E., b. Nov. 2, 1859; m. Lottie Taylor.

3926. JULIA ALLING,[8] (Emeline Gleason,[7] Rufus,[6] Ariel,[5] John,[4] John,[3] William,[2] Thomas,[1]) b. in Otsego Co., N. Y., Sept. 19, 1829; m. Dr. William Wachter, who was b. in Prussia, Germany, Jan. 1, 1825.

CHILDREN:

4999. I. H. O. WACHTER, b. Oct. 9, 1856.
+5000. II. JESSIE J. WACHTER, b. Sept. 3, 1858.
+5001. III. ELSA E. WACHTER, b. Aug. 16, 1860.
5002. IV. EDWIN G. WACHTER, b. Feb. 2, 1863; d. Dec. 1869.
+5003. V. ALBERT G. WACHTER, b. Sept. 10, 1865.
+5004. VI. ALICE A. WACHTER, b. Feb. 5, 1868.
5005. VII. BERTRAM B. WACHTER, b. Apr. 28, 1875.

3928. CHARLES GLEASON,[8] (Rufus,[7] Rufus,[6] Ariel,[5] John,[4] John,[3] William,[2] Thomas,[1]) b. July 1, 1833; m. Oct., 1858, Lucy A. Slocum.

CHILDREN:

+5006. I. ADELAIDE J., b. Dec. 11, 1859.
+5007. II. MARY E., b. May 11, 1868.
5008. III. GEORGE RUFUS, b. Jan. 13, 1881.

3929. WILLIAM SHERMAN GLEASON,[8] (Rufus,[7] Rufus,[6] Ariel,[5] John,[4] John,[3] William,[2] Thomas,[1]) b. July 8, 1837; m. in DeWittville, N.Y., Feb. 28, 1863, Sarah Jane Akam; residence, Mayville, N. Y.

CHILDREN:

+5009. I. GEORGE BENTON, b. Nov. 9, 1863; m. Clara Stewart.
5010. II. SHERMAN DALTON, b. Nov. 2, 1866; d. May 18, 1867.
5011. III. WILLIAM HENRY, b. May 9, 1872; d. Mch. 20, 1880.

5012. iv. CHARLES AKAM, b. Dec. 13, 1875; was educated at Case School of Applied Science at Cleveland, O. Left his studies and went as a soldier in the Spanish American War, with the 5th Regt. Ohio Vol., Infantry. Remained in camp at Tampa, Fla., all summer, was then discharged, with his Regt. and resumed his studies. Has been chemist for the Shelby Steel Tube Co., of Shelby, O., and latterly with the American Steel and Wire Co. of Cleveland. Mch. 1901, he received an appointment from the Secretary of the Navy to the office of "Naval Inspector of Engineering Material." He is now located at the Carnegie Co. plant in Homestead, Pa.

5013. v. MARY, b. June 18, 1879; d. June 18, 1879.

Mr. Gleason was enlisted in the Civil War, in Co. I., 9th N. Y. Vol. Cavalry. Before the close of the war he was discharged on account of physical disabilities. He then engaged in the mercantile business in Mayville, and later was, for ten years, postmaster at that place.

3931a. FRANCES GLEASON,[8] (Rufus,[7] Rufus,[6] Ariel,[5] John,[4] John,[3] William,[2] Thomas,[1]) m. Henry Hughes.

CHILDREN:

5014. i. WILLIAM HUGHES.
5014a. ii. HARRY HUGHES.
5014b. iii. ANNA HUGHES.
5014c. iv. BERENICE HUGHES.

3934. MARYETTE BLANCHARD,[8] (Clarissa Gleason,[7] Rufus,[6] Ariel,[5] John,[4] John,[3] William,[2] Thomas,[1]) b. Nov. 15, 1836; m. Oct. 7, 1857, Mark Wilkins. She d. Nov. 3, 1887.

CHILD:

+5015. i. SHIRLEY WILKINS, m. Katy Richardson.

3935. NANCY BLANCHARD,[8] (Clarissa Gleason,[7] Rufus,[6] Ariel,[5] John,[4] John,[3] William,[2] Thomas,[1]) b. Nov. 2, 1838; m. Jan. 19, 1859, Seymour Rice. She d. Jan. 26, 1888.

CHILD:

+5016. I. DORA E. RICE, b. Jan. 8, 1861; m. Morris Butts.

3936. CHARLES BLANCHARD,[8] (Clarissa Gleason,[7] Rufus,[6] Ariel,[5] John,[4] John,[3] William,[2] Thomas,[1]) b. Jan. 3, 1841; m. Oct. 28, 1873, Helen Flanders.

CHILDREN:

5017. I. CLAUDE L. BLANCHARD, b. July 10, 1874.
+5018. II. EMMA G. BLANCHARD, b. June 2, 1876.
5019. III. SON, b. Nov. 1, 1880; d. Dec. 21, 1880.
5020. IV. MARY A. BLANCHARD, b. May 6, 1883; d. July 15, 1893.
5021. V. ANNIE E. BLANCHARD, b. July 11, 1894.

3937. SARAH A. BLANCHARD,[8] (Clarissa Gleason,[7] Rufus,[6] Ariel,[5] John,[4] John,[3] William,[2] Thomas,[1]) b. July 12, 1844; m. Oct. 4, 1868, David B. Chapin.

CHILDREN:

+5022. I. FRANK C. CHAPIN, b. Sept. 6, 1869.
5023. II. CLARA B. CHAPIN, b. Apr. 9, 1871; d. May 8, 1879.
5024. III. GEORGE E. CHAPIN, b. Feb. 15, 1873; d. Feb. 11, 1888.
5025. IV. L. BLANCHE CHAPIN, b. Sept. 2, 1874.
5026. V. ANGELINE A. CHAPIN, b. Apr. 18, 1878.
5027. VI. C. LABERNE CHAPIN, b. Dec. 19, 1879.
5028. VII. P. VENIRA CHAPIN, b. Aug. 11, 1882.
5029. VIII. MINNIE A. CHAPIN, b. Apr. 18, 1886; d. Mch. 11, 1888.

3940. CAROLINE R. GLEASON,[8] (Hiram A.,[7] Elijah,[6] Ariel,[5] John,[4] John,[3] William,[2] Thomas,[1]) b. Mch. 12, 1832; m. in Warrensville, Mch. 10, 1858, Henry P. Bull.

CHILDREN:

5030. I. ADRIAN BULL, m. Nellie Reynolds.
5031. II. LOUISE BULL, m. Otho Patton.

3941. LOUISE M. GLEASON,[8] (Hiram A.,[7] Elijah,[6] Ariel,[5] John,[4] John,[3] William,[2] Thomas,[1]) m. Aug. 10, 1856, Albert G.

Tucker; he d. at the Germantown Hospital, Philadelphia, Pa., Oct., 1864. He was a soldier in the Union Army.

CHILDREN:

5032. I. W. R. TUCKER, m. Mattie White.
5033. II. DORA TUCKER, m. E. W. Bailey.

3943. VIOLA C. GLEASON,[8] (Hiram A.,[7] Elijah,[6] Ariel,[5] John,[4] John,[3] William,[2] Thomas,[1]) b. Aug. 1, 1838; m. Apr. 10, 1859, Samuel Smith.

CHILDREN:

5034. I. HARRY SMITH, m. Emma Yost.
5035. II. WORTHY SMITH, m. Meta Dawley.
5036. III. KENNETH H. SMITH, m. Mary Woodbury.

3945. ORION A GLEASON,[8] (Hiram A.,[7] Elijah,[6] Ariel,[5] John,[4] John,[3] William,[2] Thomas,[1]) b. 1842; m. in 1866, Ellen Ford.

CHILDREN:

5037. I. NORA A.
5038. II. TURNER H.
5039. III. FRED HIRAM.

3946. SOLOMON H. GLEASON,[8] (Hiram A.,[7] Elijah,[6] Ariel,[5] John,[4] John,[3] William,[2] Thomas,[1]) b. Chagrin Falls, Ohio, Nov. 5, 1844; m. 1st, May 8, 1872, Celia A. Farrar, of Warrensville, Ohio, who d. Apr. 18, 1882; he m. 2nd, Oct. 16, 1889, Jennie E. Clegg, of Freetown, N. Y.

CHILDREN: By 1st marriage.

5040. I. PAUL H., b. Mch. 1, 1878; drowned in Pere Marquette Lake, Ludington, Mich., Aug. 2, 1890.

By 2nd marriage.

5041. II. RUPERT SOLOMON, b. Oct. 14, 1893.
5042. III. BRUCE FRANCIS, b. May 28, 1895.

3947. HARRIET M. GLEASON,[8] (Hiram A.,[7] Elijah,[6] Ariel,[5] John,[4] John,[3] William,[2] Thomas,[1]) b. Nov. 18, 1847; m. July 30, 1866, M. G. Ford, who d. in 1861. She d. in 1893.

CHILDREN:

5043. I. ALBERT FORD, d. young.

5044. II. HENRY FORD, m. Nellie Sheldon.
5045. III. CHARLES E. FORD, m. Flora Bricker.

3948. MARY BOWLER GLEASON,[8] (Hiram A.,[7] Elijah,[6] Ariel,[5] John,[4] John,[3] William,[2] Thomas,[1]) b. 1851; m. Jan. 8, 1870, John Ridgman, who d. 1904.

CHILD:

+5046. I. WILLIAM BOWLER RIDGMAN, m. Marie Cliffton.

3959. ARTHUR RAGAN GLEASON,[8] (Chauncey,[7] Elijah,[6] Ariel,[5] John,[4] John,[3] William,[2] Thomas,[1]) b. Apr. 27, 1852; m. Ella Adsit.

CHILDREN:

5047. I. CARL CHAUNCEY.
5048. II. GOLDIE BERENICE.

3960. FRANK WITTER GLEASON,[8] (Chauncey,[7] Elijah,[6] Ariel,[5] John,[4] John,[3] William,[2] Thomas,[1]) b, Apr. 20, 1861; m. Carrie Wilson.

CHILDREN:

5049. I. CECIL, b. Apr. 20, 1881.
5050. II. GRACE LUCY, b. Oct. 12, 1882.

3961. DANIEL CHUTE GLEASON,[8] (Gilman C.,[7] Capt. Joseph,[6] Benjamin,[5] John,[4] Isaac,[3] William,[2] Thomas,[1]) b. in Reading, Mass., Sept. 3, 1833; d. in Reading, Sept. 23, 1866; m. in New York, Oct. 29, 1862, Nancy Elizabeth Hoyt, dau. of Charles and Hannah (Mather) Hoyt, who was b. in Norwalk, Conn., Jan. 21, 1836.

CHILDREN: Born, Brooklyn, N. Y.

+5051. I. FRANK HARRISON, b. Oct. 12, 1863.
5052. II. RALPH HOYT, b. Sept. 25, 1865; d. in Brooklyn, Feb. 17, 1866.

3965. LAURA MARIA GLEASON,[8] (Gilman C.[7] Capt. Joseph,[6] Benjamin,[5] John,[4] Isaac,[3] William,[2] Thomas,[1]) b. Nov. 23, 1844; m. May 25, 1870, Walter H. Perkins. She d. Jan. 17, 1890.

CHILD:

5053. I. BLANCHE GLEASON PERKINS, b. June 5, 1873.

3967. JOHN CLIFFORD GLEASON,[8] (John W.,[7] Capt. Joseph,[6] Benjamin,[5] John,[4] Isaac,[3] William,[2] Thomas,[1]) b. in Reading, Mass., Mch. 22, 1845; d. in Reading, May 26, 1888. He m. in Reading, Nov. 29, 1871, Harriet Lucinda Weston, dau. of John Boutelle, and Lucinda Lucy (LeClaire) Weston, who d. in Reading, Dec. 25, 1887.

CHILDREN: Born in Reading, Mass.

5054. I. JOHN WESTON, b. Jan. 20, 1876.
5055. II. LEWIS MIVILLE, } d. in Reading Jan. 14, 1882.
5056. II. ELLA MARTIN, } twins, b. Jan. 9 1882.
5057. IV. HARRIET ELIZABETH, b. Jan. 8, 1884.

3974. RODNEY HALE GLEASON,[8] (Edward S.,[7] Capt. Joseph,[6] Benjamin,[5] John,[4] Isaac,[3] William,[2] Thomas,[1]) b. in Reading, Mass., 1851; m. in Reading, 1874, Julia Rawson Emerson, dau of Henry A. and Emily (Stimson) Emerson, who was b. in Reading, 1854.

CHILDREN: All born in Reading, Mass.

+5058. I. RALPH EMERSON, b. 1875.
+5059. II. WILLARD NICHOLS, b. 1877.
5060. III. EDNA STIMSON, b. 1882; m. in Reading June 20, 1906, Charles Rufus Herrick.
5061. IV. WINIFRED EMILY, b. 1885; m. in Reading in 1905, Leonard Samuel McClintock.

3975. JULIUS IRVING GLEASON,[8] (Edward S.,[7] Capt. Joseph,[6] Benjamin,[5] John,[4] Isaac,[3] William,[2] Thomas,[1]) b. in Reading, Mass., 1853; m. in Reading, Dec. 21, 1878, Lucy Imogene Smith, dau. of Joseph Andrew and Sarah Elizabeth (Flint) Smith, who was b. in North Reading, 1858.

CHILDREN: Born in Reading.

5062. I. FLORENCE GERTRUDE, b. Oct. 27, 1878; m. in Reading, Nov. 22, 1905, Charles Frederick Bolton.

5063. II. FRANK EDWARD, b. Aug. 17, 1883; m. in Reading, Oct. 25, 1905, Eva Florence Hodson, dau of Alexander and Eliza (Cleaves) Hodson, who was b. in Teddington, Eng., July 28, 1882.

3981. RHODA MATILDA GLEASON,[8] (Gamaliel,[7] Benjamin,[6] Benjamin,[5] John,[4] Isaac,[3] William,[2] Thomas,[1]) b. Jan. 31, 1838; m. Ephraim Everson.

CHILD:

5064. I. DAUGHTER. (Miss R. G. Everson.)

3984. BENJAMIN G. GLEASON,[8] (Gamaliel,[7] Benjamin,[6] Benjamin,[5] John,[4] Isaac,[3] William,[2] Thomas,[1]) b. Jan. 28, 1844. He d. Aug. 20, 1898.

CHILDREN:

5065. I. NESBIT, lives in Andover, Mass.
5066. II. JAMES, lives in Fitchburg, Mass.
5067. III. CHARLOTTE K.

(Nos. 5068 to 5071 inclusive, omitted.)

NINTH GENERATION.

4014. ANGELINE CHAFFIN,[9] (Roxa D. Turner,[8] Rachel Winch,[7] John Winch,[6] Naomi Gibbs,[5] John Gibbs,[4] Sarah Gleason,[3] Thamas,[2] Thomas,[1]) b. Nov. 8, 1823; m. Sept. 6, 1843, William Moore.

CHILDREN: Born in Holden.

5072. I. DORA ANGE MOORE, b. Sept. 21, 1846; d. Oct. 9, 1846.

5073. II. ANGELIA ROCETT MOORE, b. Mch. 11, 1848.

4022. CRAWFORD GLEASON,[9] (Eli R.,[8] Thomas N.,[7] Nathan,[6] James,[5] Thomas,[4] Thomas,[3] Thomas,[2] Thomas,[1]) m. ———.

CHILD:

5074. I. EUGENE.

4028. ELI GLEASON,[9] (William,[8] Thomas N.,[7] Nathan,[6] James,[5] Thomas,[4] Thomas,[3] Thomas,[2] Thomas,[1]) resides in Putnam, Conn.; m. twice.

CHILD:

5075. I. LILLIAN, b. about 1886.

4029. FRANK GLEASON,[9] (William,[8] Thomas N.,[7] Nathan,[6] James,[5] Thomas,[4] Thomas,[3] Thomas,[2] Thomas,[1]) b. about 1862; m. Gertrude Coles; resides in Putnam, Conn.

CHILDREN:

5076. I. FRANK, JR.
5077. II. CLIFFORD E.

4034. CHARLES H. GLEASON,[9] (Charles H.,[8] Thomas N.,[7] Nathan,[6] James,[5] Thomas,[4] Thomas,[3] Thomas,[2] Thomas,[1]) b. Mch. 17, 1876; m. Maude Campbell of Newark, N.J.

CHILD:

5078. I. MARY CAMPBELL, b. 1907.

4035. W. STANTON GLEASON,[9] (William H.,[8] Henry,[7] John,[6] James,[5] Thomas,[4] Thomas,[3] Thomas,[2] Thomas,[1]) b. Sag

Harbor, L. I., July 4, 1860; m. in 1888, Grace, dau. of Hon. J. W Hoysrodt, of Hudson, N. Y.

CHILD:

5079. I. CHARLES BILLINGS.

W. Stanton Gleason was educated at Williston Seminary, Easthampton, Mass., and at Amherst College; also at University Medical College in New York, graduating in 1886. He is a member of First Presbyterian Church of Newburgh, Orange Co. N.Y., and of Hudson River Lodge, No, 607, A. F. & A. M.; Highland Chapter, No. 52, R. A. M.; Hudson River Commandery No. 35, K. T. and Royal Arcanum.

4042. CHARLES A. STEARNES,[9] (Mary Eames,[8] Hitty Eames,[7] Azubah Haven,[6] Ruth Gleason,[5] Thomas,[4] Thomas,[3] Thomas,[2] Thomas,[1]) b. Mch. 11, 1829; m. Mch. 17, 1855, Mary E. Holbrook.

CHILDREN:

5080. I. HENRY OTIS STEARNES, b. Sept. 7, 1858.
5081. II. HELEN MARIA STEARNES, b. Apr. 2, 1860; m. W. W. Pease.
5082. III. CHARLES F. STEARNES, b. Aug. 23, 1864; d. June 5, 1865.
5083. IV. GEORGE A. STEARNES, b. Dec. 2, 1865; d. Apr. 19, 1866.

4104. FRANK WALDO GLEASON,[9] (Henry A.,[8] Lewis P.,[7] John A.,[6] Elisha,[5] Thomas,[4] Thomas,[3] Thomas,[2] Thomas,[1]) b. Mch. 25, 1853; m. June 3, 1885, Mary Isabel Wood. They reside in Hyde Park, Mass.

CHILDREN:

5084. I. JENNIE FRANCES, b. Dec. 7, 1886.
5085. II. WALDO WOOD, b. June 8, 1890.
5086. III. RUTH ISABEL, b. Jan. 7, 1894.

4106. MARY WILDER GLEASON,[9] (Henry A.,[8] Lewis P.,[7] John A.,[6] Elisha,[5] Thomas,[4] Thomas,[3] Thomas,[2] Thomas,[1]) b. Jan. 29, 1858; m. June 1, 1881, Edward J. Pierce.

CHILDREN:

5087. I. LEWIS EDWARD PIERCE, b. May 16, 1882.
5088. II. BERTHA GLEASON PIERCE, b. Nov. 17, 1886.

4108. HENRY WALTER GLEASON,[9] (Henry A.,[8] Lewis P.,[7] John A.,[6] Elisha,[5] Thomas,[4] Thomas,[3] Thomas,[2] Thomas,[1]) b. Jan. 26, 1866; m. Sept. 25, 1888, Eda M. Titus; res. Bedford, Mass.

CHILDREN:

5089. I. HAROLD AUGUSTUS, b. June 25, 1889.
5090. II. CLIFFORD RAYMOND, b. July 6, 1891.
5091. III. MILDRED, b. July 22, 1897.

4110. CHARLES MUNROE GLEASON,[9] (Charles E.,[8] Lewis P.,[7] John A.,[6] Elisha,[5] Thomas,[4] Thomas,[3] Thomas,[2] Thomas,[1]) b. Apr. 22, 1861; m. Dec. 15, 1886, Mary E. Withington; res. Medford, Mass.

CHILDREN:

5092. I. MARY WITHINGTON, b. July 5, 1890.
5093. II. DOROTHY STEARNS, b. Mch. 5, 1893.

4115. WALLACE GLEASON WEBBER,[9] (Elizabeth Gleason,[8] Lewis P.,[7] John A.,[6] Elisha,[5] Thomas,[4] Thomas,[3] Thomas,[2] Thomas,[1]) b. Aug. 13, 1856; m. June 20, 1881, Mary A. Putnam.

CHILDREN:

5094. I. CARRIE PUTNAM WEBBER, b. June 3, 1882.
5095. II. PAUL BARON WEBBER, b. Apr. 27, 1884.
5096. III. MARCUS BERNARD WEBBER, b. Jan. 3, 1888.
5097. IV. LEWIS GLEASON WEBBER, b. Aug. 30, 1890.

4155. CAPT. WILLARD E. GLEASON,[9] (Capt. Julius A.,[8] Joseph,[7] Bezaleel,[6] Bezaleel,[5] Simon,[4] Thomas,[3] Thomas,[2] Thomas,[1]) b. June 10, 1867; m. Aug. 10, 1892, Miriam M. Baker, who was b. Aug. 7, 1867. Capt. Gleason is in service in the U.S. Army; res. Van. Wert, Ohio.

CHILD:

5098. I. CHARLOTTE, b. Sept. 20, 1895.

4162. LILLIAN MAY GLEASON,[9] (Andrew J.,[8] Joseph,[7] Bezaleel,[6] Bezaleel,[5] Simon,[4] Thomas,[3] Thomas,[2] Thomas,[1]) b. Aug. 23, 1874; m. Dec. 29, 1891, David William Armentrout, who was b. Nov. 20, 1868.

CHILDREN:

5099. I. RUTH ARMENTROUT, b. July 16, 1892.
5100. II. DOROTHY ADELINE ARMENTROUT, b. June 2, 1895.
5101. III. WILLIAM MAURICE ARMENTROUT, b. May 23, 1897.

4165. LOFIUS EARL GLEASON,[9] (Abram B.,[8] Joseph,[7] Bezaleel,[6] Bezaleel,[5] Simon,[4] Thomas,[3] Thomas,[2] Thomas,[1]) b. Dec. 29, 1863; m. Nov. 4, 1884, Hettie E. Noble, who was b. Sept. 13, 1865; res. Van. Wert, Ohio.

CHILD:

5102. I. HAZEL, b. Oct. 2, 1887.

4167. HARRY M. GLEASON,[9] (Francis J.,[8] Joseph,[7] Bezaleel,[6] Bezaleel,[5] Simon,[4] Thomas,[3] Thomas,[2] Thomas,[1]) b. Aug. 18, 1867; m. Apr. 16, 1890, Maude Winifred Hester, who was b. Oct. 6, 1870; res. Van Wert, Ohio.

CHILDREN:

5103. I. HANNAH FLOYE, b. Aug. 27, 1892; d. Nov. 15, 1893.
5104. II. ROBERT, b. Apr. 7, 1895.

4168. BERTHA MARIA GLEASON,[9] (Francis J.,[8] Joseph,[7] Bezaleel,[6] Bezaleel,[5] Simon,[4] Thomas,[3] Thomas,[2] Thomas,[1]) b. Mch 15, 1871; m. Oct. 19, 1891, Clyde A. L. Peermost, who was b. Nov. 2, 1865; res. Van Wert, Ohio.

CHILDREN:

5105. I. LOUISE PEERMOST, b. Aug. 27, 1893.
5106. II. MARIE PEERMOST, b. Aug. 5, 1895.

4216. JOSEPH W. GLEASON,[9] (Amasa,[8] Joseph,[7] Amasa,[6] Henry,[5] Aaron,[4] Thomas,[3] Thomas,[2] Thomas,[1]) b. Jan. 10, 1857; m. Mch. 13, 1879, Hattie Monk, of Stockton, Winona Co., Minn. He lived on a homestead near Flandreau, Moody Co., So. Dak., but later removed to Winona Co., Minn.

CHILDREN:

5107. I. DELBERT W., b. Flandreau, S. D., Jan. 23, 1880.
5108. II. BERNICE E., b. Pleasant Hill, Minn., Sept. 25, 1881.
5109. III. MABEL A., b. Flandreau, S. D., Aug. 28, 1883.
5110. IV. JENNIE I., b. Stockton, Minn., Aug. 25, 1886.
5111. V. WINNIE F., b. Stockton, Minn., Aug. 7, 1888.

4218. ROLLIN F. GLEASON,[9] (Amasa,[8] Joseph,[7] Amasa,[6] Henry,[5] Aaron,[4] Thomas,[3] Thomas,[2] Thomas,[1]) b. Jan. 19, 1862; m. Sept. 10, 1882, Donna I. Barnes, of Pleasant Hills, Minn.

CHILDREN:

5112 I. CLARA I., b. High Forest, Olmstead Co., Minn., Oct. 14, 1886.
5113. II. OTIS L., b. Amboy, Blue Earth Co., Minn., June 16, 1888.
5114. III. EFFIE M., b. Westford, Martin Co., Minn., May 28, 1893.
5115. IV. NELLIE E., b. Westford, Martin Co., Minn., Aug. 9, 1895.
5116. V. DAVID W., Nashville, Martin Co., Minn.,

4219. GEORGE W. GLEASON,[9] (Amasa,[8] Joseph,[7] Amasa,[6] Henry,[5] Aaron,[4] Thomas,[3] Thomas,[2] Thomas,[1]) b. June 19, 1864; m. Jan. 17, 1891, Frances G. Wilson, of New Hartford, Winona Co., Minn. He first located in Winnebago City, Minn., but later returned to Pleasant Hill, Minn.

CHILDREN:

5117 I. WILLIAM I., b. New Hartford, Minn., Nov. 7. 1891.
5118. II. INEZ P., b. Pleasant Hill, Minn., Apr. 22, 1897.

4220. EDNAH JANE GLEASON,[9] (Amasa,[8] Joseph,[7] Amasa,[6] Henry,[5] Aaron,[4] Thomas,[3] Thomas,[2] Thomas,[1]) b. June 16, 1867; m. Dec. 14, 1892, George A. Wilson, of New Hartford, Minn. They located in Winnebago City, but later removed to a farm in New Hartford, Minn.

CHILDREN:

5119. I. FLOYD E. WILSON, b. in Pleasant Hill, Minn., Mch. 15, 1895; d, young.
5120. II. INFANT, b. in New Hartford, Sept. 29, 1898.

4231. MABEL AMELIA BUCKLEY,[9] (Caroline A. Gleason,[8] Hiram,[7] Amasa,[6] Henry,[5] Aaron,[4] Thomas,[3] Thomas,[2] Thomas,[1]) b. June 23, 1873; m. Jan. 9, 1896, Lewis D. Knox; settled near Libertyville, Ill.

CHILDREN:

5121. I. EDNA AMELIA KNOX, b. June 4, 1898.

4248. LILY LINCOLN GLEASON,[9] (George R.,[8] Erastus,[7] Amasa,[6] Henry,[5] Aaron,[4] Thomas,[3] Thomas,[2] Thomas,[1]) b. Sept. 21, 1864; m. in St. Martin's-in-the-Fields, England, Aug. 1, 1887, George W. Williams. She and her husband traveled for some years with Buffalo Bill's Wild West Show, and visited nearly all parts of Europe. Mrs. Williams has invented a curtain roller; also a device for cleaning barnacles from the hulls of ships.

CHILD:

5122. I. WILBERT WILLIAMS, b. in Pompton Plains, Morris Co., N.J., June 15, 1896.

4250. KATE LEORA GLEASON,[9] (George R.,[8] Erastus,[7] Amasa,[6] Henry,[5] Aaron,[4] Thomas,[3] Thomas,[2] Thomas,[1]) b. Feb. 12, 1870; m. in LaCross, Wis., Mch. 12, 1888, Charles F. Nelson, a scenic artist. She d. of consumption in Monrovia, Cal., Aug. 4, 1894.

CHILD:

5123. I. ROY FREDERICK NELSON, b. Jan. 4, 1889.

4255. ELIZABETH GLEASON,[9] (Charles,[8] Erastus,[7] Amasa,[6] Henry,[5] Aaron,[4] Thomas,[3] Thomas,[2] Thomas,[1]) b. Feb. 6, 1858; m. 1st, Nov. 16, 1887, Carmi J., son of Lucian Foster. He d. of typhoid fever, in Charles City, Ia., Feb. 19, 1895. She m. 2nd, Dec. 1, 1897, Cyrus E. Squires, a farmer; residence, Nora Springs, Ia.

CHILD: By 1st marriage.

5124. I. LULU M. FOSTER, b. Oct. 16, 1891.

4256. LORA GLEASON,[9] (Charles,[8] Erastus,[7] Amasa,[6] Henry,[5] Aaron,[4] Thomas,[3] Thomas,[2] Thomas,[1]) b. July 22, 1860; m. in

Oak Glen, Cook Co., Ill., Nov. 15, 1882, Homer Horton Balsey, a farmer. Residence, Orchard, Mitchell Co., Iowa.

CHILDREN:

5125. I. EMILY RUTH BALSEY, b. Apr. 18, 1884.
5126. II. MEVIN HORTON BALSEY, b. Nov. 19, 1886.
5127. III. WILLIE ALFRED BALSLEY, b. Sept. 14, 1890.
5128. IV. CLARENCE GLEASON BALSLEY, b. Jan. 3, 1895.
5129. V. CARL MEADE BALSEY, b. Apr. 23, 1898.

4263. GEORGE J. GLEASON,[9] (William J.,[8] Erastus,[7] Amasa,[6] Henry,[5] Aaron,[4] Thomas,[3] Thomas,[2] Thomas,[1]) b. Crystal Lake, Ill., June 13, 1869; m. Oct. 10, 1892, Mary Jessie Eaton of Glidden, Iowa. They moved 1st, to Aurora, Ill., and later to Elburn, Ill.

CHILDREN: Born in Aurora, Ill.

5130. I. EDWARD DAVID, b. Dec. 25, 1893.
5131. II. GEORGE WILLIAM, b. Feb. 16, 1896.

4279. CHARLES F. GLEASON,[9] (Miner,[8] Robert,[7] Amasa,[6] Henry,[5] Aaron,[4] Thomas,[3] Thomas,[2] Thomas,[1]) b. Aug. 22, 1856; m. Apr. 10, 1881, Ella Marsh.

CHILDREN:

5132. I. RAYMOND.
5133. II. GRACE.

4282. NETTIE J. GLEASON,[9] (Miner T.,[8] Robert,[7] Amasa,[6] Henry,[5] Aaron,[4] Thomas,[3] Thomas,[2] Thomas,[1]) b. Aug. 3, 1862; m. Aug. 10, 1882, L. A. Towne.

CHILD:

5134. I. HAROLD A. TOWNE.

4285. JENNIE GLEASON,[9] (William J.,[8] Robert,[7] Amasa,[6] Henry,[5] Aaron,[4] Thomas,[3] Thomas,[2] Thomas,[1]) b. Feb. 24, 1867; m. in Savanna, Ill., May 6, 1890, Lawrence G. Stiles.

CHILDREN: Born in Argyle Park, Chicago, Ill.

5135. I. DANIEL GLEASON STILES, b. Mch. 26, 1891.
5136. II. PHILIP GLEASON STILES, b. June 20, 1894.

5137. III. KENNETH GLEASON STILES, b. Apr. 29, 1896; d. Thomasville, Ga., Apr. 10, 1897.

4289. NELLIE L. WARREN,[9] (Sarah S. Gleason,[8] Robert,[7] Amasa,[6] Henry,[5] Aaron,[4] Thomas,[3] Thomas,[2] Thomas,[1]) b. Aug. 14, 1859; m. July 20, 1886, Frank Chester Smith, of Albany, Wis. In Mch. 1887, they removed to Madison, So. Dak.

CHILDREN: Born in Madison, So. Dak.

5138. I. IRENE MARGUERITE SMITH, } d. Oct. 15, 1893
5139. II. GENEVIEVE LOUISE SMITH, } twins, b. June 22, 1893

4291. GRACE WARREN,[9] (Sarah S. Gleason,[8] Robert,[7] Amasa,[6] Henry,[5] Aaron,[4] Thomas,[3] Thomas,[2] Thomas,[1]) b. Sept. 9, 1868; m. in Brodhead, Wis., Dec. 11, 1886, Harry Bardwell Hill, who d. of typhoid fever, in Brodhead, Feb. 26, 1889.

CHILD:

5140. I. GENEVIEVE HILL, b. in Albany, Wis., July 25, 1889

4312. MINNIE E. GLEASON,[9] (Robert,[8] Emmett,[7] Amasa,[6] Henry,[5] Aaron,[4] Thomas,[3] Thomas,[2] Thomas,[1]) b. July 19, 1865; m. in Dixon, Ill., Apr. 22, 1886, William H. DeShon.

CHILDREN:

5141. I. GUY DESHON, b. Mch. 29, 1887.
5142. II. CLAUDE DESHON, b. May 10, 1892.

4313. LUCY D. GLEASON,[9] (Robert,[8] Emmett,[7] Amasa,[6] Henry,[5] Aaron,[4] Thomas,[3] Thomas,[2] Thomas,[1]) b. Sept. 2, 1867; m. in Brainerd, Minn., Sept. 16, 1885, Fred W. Wieland; res. 143 So. Sixth Street, Brainerd, Minn.

CHILDREN:

5143. I. WALTER F. WIELAND, b. Nov. 7, 1886.
5144. II. BESSIE WIELAND, b. Jan. 26, 1889.
5145. III. RUTH MARGARET WIELAND, b. Mch. 9, 1892.

4314. MARY AUGUSTA GLEASON,[9] (Robert,[8] Emmett,[7] Amasa,[6] Henry,[5] Aaron,[4] Thomas,[3] Thomas,[2] Thomas,[1]) b. Dec. 9, 1869; m. Hamline, Minn., July 28, 1892, Charles E. McMullen.

CHILDREN:

5146. I. JESSIE MCMULLEN, b. Sept. 21, 1893.
5147. II. ALFRED MCMULLEN, b. Feb. 23, 1896.

4329. HENRY LANSING GLEASON,[9] (James H.,[8] Henry,[7] David,[6] Henry,[5] Aaron,[4] Thomas,[3] Thomas,[2] Thomas,[1]) b. Pierrepont, N. Y., July 22, 1856; m. Nov. 15, 1883, Jennie McCurdy. They reside in Clare, N. Y.

CHILDREN:

5148. I. EARL W., b. June 20, 1885.
5149. II. VERDIE A., b. Sept. 23, 1886.

4330. KATIE F. GLEASON,[9] (James H.,[8] Henry,[7] David,[6] Henry,[5] Aaron,[4] Thomas,[3] Thomas,[2] Thomas,[1]) b. Aug. 10, 1860; m. Dec. 24, 1879, William Fifield.

CHILDREN:

5150. I. NELLIE MAY FIFIELD.
5151. II. HENRY GLEASON FIFIELD.
5152. III. LOLA ELIZABETH FIFIELD.

4333. ALMA E. GLEASON,[9] (James H.,[8] Henry,[7] David,[6] Henry,[5] Aaron,[4] Thomas,[3] Thomas,[2] Thomas,[1]) b. July 16, 1868; m. Feb. 2, 1891, DeArchie Mott, of Pierrepont, N. Y.

CHILDREN:

5153. I. FRANK G. MOTT.
5154. II. DEARCHIE MOTT.
5155. III. ARDIS MOTT.

4339. FRED G. HOSLEY,[9] (Janette Gleason,[8] Henry,[7] David,[6] Henry,[5] Aaron,[4] Thomas,[3] Thomas,[2] Thomas,[1]) b. Mch. 6, 1865; m. Sept. 3, 1891, Mabel Loop.

CHILDREN:

5156. I. IVY G. HOSLEY.
5157. II. RUTH M. HOSLEY.
5158. III. BURTON L. HOSLEY.
5159. IV. DONALD C. HOSLEY.

4341. GEORGE W. GLEASON,[9] (Henry,[8] Henry,[7] David,[6] Henry,[5] Aaron,[4] Thomas,[3] Thomas,[2] Thomas,[1]) b. May 11, 1866; m. July 18, 1891, Jennie Cramer.

CHILDREN:

5160. I. GRACE E., b. Oct. 16, 1892.
5161. II. HENRY I., b. Dec. 5, 1893.
5162. III. GEORGE W., b. Sept. 8, 1895.
5163. IV. RUTH C., b. June 2, 1898.

4345. ELMER E. GLEASON,[9] (Russell T.,[8] Ira,[7] David,[6] Henry,[5] Aaron,[4] Thomas,[3] Thomas,[2] Thomas,[1]) b. July 6, 1863; m. May 16, 1881, Celestia R. Currier, who was b. in Granby, Nicollet Co., Minn.

Mr. Gleason was for one year assistant under Dr. John M. Clark, in an insane asylum, in Burlington, Vt. In 1888 he removed to Minnesota, and settled on a farm near Nicollett, Minn.

CHILDREN: Born in Granby, Minn.

5164. I. PEARL CELESTIA, b. Dec. 11, 1891.
5165. II. BLANCH MARY, b. Apr. 22, 1894.
5166. III. RUSSELL DAVID, b. Feb. 20, 1898.

4402. ALICE F. WINCH,[9] (George A. Winch,[8] William Winch,[7] Reuben Winch,[6] Joseph Winch,[5] Deborah Gleason,[4] Isaac,[3] Thomas,[2] Thomas,[1]) b. May 25, 1861; m. Apr. 8, 1885, Howard Taylor. She d. Feb. 24, 1886.

CHILDREN:

5167. I. FOREST MALCOLM TAYLOR, } twins, b. Feb. 24, 1886.
5168. II. FRANCES LEESON TAYLOR, }

4421. MARDIS EDWARD GLEASON,[9] (John C.,[8] Winsor,[7] Winsor,[6] Isaac,[5] Isaac,[4] Isaac,[3] Thomas,[2] Thomas,[1]) b. Warren, Vt., Jan. 25, 1858. He graduated from Burlington, (Vt.), University, and is a physician in Newton, Mass.

CHILDREN:

5169. I. LEVERETT STONE, b. Winchendon, Mass., Feb. 25, 1899.
5170. II. SHERMAN, b. Newton, Mass., Nov. 8, 1903.

4422. JOHN LUTHER GLEASON,[9] (John C.,[8] Winsor,[7] Winsor,[6] Isaac,[5] Isaac,[4] Isaac,[3] Thomas,[2] Thomas,[1]) b. Nov. 7, 1860; m. Nov. 20, 1889, Jessie L. Thayer.

CHILDREN:

5171. I. PHILIP DENSLOW, b. Feb. 26, 1891.
5172. II. NORTON, b. Sept. 19, 1893.
5173. III. ROGER, b. Apr. 18, 1900.
5174. IV. JOHN M., b. Aug. 1904.

4426. EUGENE H. GLEASON,[9] (Winsor,[8] Winsor,[7] Winsor,[6] Isaac,[5] Isaac,[4] Isaac,[3] Thomas,[2] Thomas,[1]) b. in Petersham, Oct. 1, 1851; m. Jan. 2, 1874. Mary Cody.

CHILD:

5175. I. PEARL, b. 1888.

4428. FRED D. GLEASON,[9] (Winsor,[8] Winsor,[7] Winsor,[6] Isaac,[5] Isaac,[4] Isaac,[3] Thomas,[2] Thomas,[1]) b. in Sullivan, N. H., Sept. 26, 1855; m. 1st, Sept. 11, 1878, Elsa Teechman, who d. Dec. 29, 1887; m. 2nd, Oct. 24, 1888, Amelia Stith.

CHILDREN: By 1st marriage.

5176. I. IRA C., d. young.

By 2nd marriage.

5177. II. BEULAH, b. Nov. 24, 1889.
5178. III. CURTIS E., b. Dec. 27, 1891.
5179. IV. WINSOR F., b. Oct. 7, 1895; d. Sept. 20, 1898.

4430. LOTTIE L. GLEASON,[9] (Winsor,[8] Winsor,[7] Winsor,[6] Isaac,[5] Isaac,[4] Isaac,[3] Thomas,[2] Thomas,[1]) b. in Petersham, Mass., Oct. 12, 1862; m. July 3, 1887, Morgan Onderkirk.

CHILD:

5180. I. MAX ONDERKIRK, b. 1888.

4436. MARIAN MABEL GLEASON,[9] (Charles W.,[8] Joseph,[7] Winsor,[6] Isaac,[5] Isaac,[4] Isaac,[3] Thomas,[2] Thomas,[1]) b. in Holden, Mass., Oct. 19, 1859; m. Sept. 15, 1886, Frederick Samuel, son of Walter and Zelinda Soker, of Natick, Mass., who was b. in Natick, June 14, 1858.

CHILDREN: Born in Framingham, Mass.

5181. I. MARIAN STORY SOKER, b. Nov. 6, 1890.
5182. II. RUTH SOKER, b. June 14, 1893; d. July 23, 1894.

4438. CLARENCE WILLARD GLEASON,[9] (Charles W.,[8] Joseph,[7] Winsor,[6] Isaac,[5] Isaac,[4] Isaac,[3] Thomas,[2] Thomas,[1]) b. in Holden, Mass., Aug. 11, 1866; m. July 2, 1890, Nellie Frances, dau. of Eben and Sarah E. (Bickford) Morrison, of Natick, Mass. She was b. at Wellesley, Mass., May 23, 1867.

CHILDREN: Born in Dorchester, Mass.

5183. I. HORACE WILLARD, b. July 31, 1895.
5184. II. ELIZABETH STORY, b. Jan. 22, 1898.

Clarence Willard Gleason, the father, graduated from Harvard in 1888, and the following year the degree of M. A. was conferred upon him. He has been for some time, master in the Roxbury Latin School of Boston.

He is also author and collaborator of several Greek and Latin text books. Residence, Roxbury, Mass.

4444. FRANK LOWELL HOWE,[9] (Mary Evaline Gleason,[8] Joseph,[7] Winsor,[6] Isaac,[5] Isaac,[4] Isaac,[3] Thomas,[2] Thomas,[1]) b. Sept. 24, 1854; m. May 29, 1878, Carrie R., dau. of Charles Marsh of Holden, who was b. Feb. 1562, and d. Jan. 13, 1898. Mr. Howe resides at Brownville, Ore.

CHILD:

5185. I. MABEL HOWE, b. in Holden, Mass.

4452. ANNIE SHELDON GLEASON,[9] (Daniel H. L.,[8] Joseph,[7] Winsor,[6] Isaac,[5] Isaac,[4] Isaac,[3] Thomas,[2] Thomas,[1]) b. in Dudley, Mass., May 6, 1866; m. June 27, 1887, Charles H., son of Josiah R. Atwood, of Natick. Residence, Hudson, Mass.

CHILD:

5186. I. MARJORY WIGHT ATWOOD, b. in Natick, July 27, 1889.

4453. HARRY LONGFELLOW GLEASON,[9] (Daniel H. L.,[8] Joseph,[7] Winsor,[6] Isaac,[5] Isaac,[4] Isaac,[3] Thomas,[2] Thomas,[1]) b. in Natick, Mass., Apr. 22, 1868; m. Dec. 12, 1892, Frances Hollis. Residence, Natick, Mass.

CHILD:

5177. I. MAY HOLLIS, b. in Sherborn, Mass., 1893.

4455. FLORENCE MAY GLEASON,[9] (Daniel H. L.,[8] Joseph,[7] Winsor,[6] Isaac,[5] Isaac,[4] Isaac,[3] Thomas,[2] Thomas,[1]) b. in Natick, Mass., July 27, 1873; m. Nov. 28, 1895, Harry Thomas Clough, of Milford, Mass.

CHILD:

5188. I. LOIS CLOUGH, b. in Whitman, Mass., Apr. 26, 1898.

4460. CARLISLE JOSLYN GLEASON,[9] (Louis P.,[8] Huzziel,[7] Winsor,[6] Isaac,[5] Isaac,[4] Isaac,[3] Thomas,[2] Thomas,[1]) b. Montpelier, Vt., Oct. 27, 1874; m. in Montpelier, Oct. 18, 1902, Ellen L. Fifield, dau. of Hon. B. F. and Lucy (Hubbard) Fifield. He was graduated from Amherst College, class of 1896; Harvard Law School, class of 1899, and the same year began the practice of law in New York City; office at 170 Broadway.

CHILDREN:

5189. I. LOUISE FIFIELD, b. Sept. 4, 1903.
5190. II. ELIZABETH, b. Jan. 29, 1908.

4462. CHAUNCEY GLEASON,[9] (Rev. George L.,[8] Samon,[7] Winsor,[6] Isaac,[5] Isaac,[4] Isaac,[3] Thomas,[2] Thomas,[1]) b. Jan. 4, 1866; m. in Haverhill, Mass., Oct. 4, 1894, Florence Nichols, dau. of George and Frances (Noyes) Nichols, who was b. Dec. 25, 1871. He is proprietor of the Intervale Dairy Farm in Haverhill, Mass.

CHILDREN: Born, Haverhill, Mass.

5191. I. JEANETTE, b. Jan. 4, 1896.
5192. II. WINTHROP, b. May 17, 1898.
5193. III. ELIZABETH, b. June 3, 1903.

4462b. GEORGE GLEASON,[9] (Rev. George L.,[8] Salmon,[7] Winsor,[6] Isaac,[4] Isaac,[3] Thomas,[2] Thomas,[1]) b. Mch. 18, 1875; was graduated from Harvard University in the class of 1897; m. in June, 1901, Anne Morris. He is now (1909) engaged in the Young Men's Christian Association work in Japan and since 1901 has been General Secretary of the Y. M. C. A. in Osaka, Japan.

CHILDREN: Born, Osaka, Japan.

5193a. I. ELIZABETH, b. March, 1903.
5193b. II. CHARLOTTE, b. June, 1909.

4468. HELENA GLEASON,[9] (George M.,[8] Levi W.,[7] Thaddeus,[6] Isaac,[5] Isaac,[4] Isaac,[3] Thomas,[2] Thomas,[1]) b. in East Pitcairn, N.Y., Sept. 20, 1854; m. Feb. 2, 1882, James F. Brodie.

CHILD:

5194. I. ELIZABETH BRODIE, b. Apr. 7, 1883; was a student in Bryn Mawr College; d. Dec. 23, 1900.

4469. JEANETTE GLEASON,[9] (George M.,[8] Levi W.,[7] Thaddeus,[6] Isaac,[5] Isaac,[4] Isaac,[3] Thomas,[2] Thomas,[1]) b. East Pitcairn, N.Y., Mch. 8, 1857; m. in Scotland, S.D., May 29, 1882, Taylor O. Bogert, who d. in Boliver, Mo., Jan. 25, 1901.

CHILDREN:

5195. I. GEORGE G. BOGERT, b. June 13, 1884.
5196. II. LOTTA J. BOGERT, b. June 17, 1888.

Mr. Bogert was a banker in Scotland, S.D., and member of the Legislature of South Dakota. Later he was a banker in Bolivar, Mo.

4471. CAROLINE M. GLEASON,[9] (George M.,[8] Levi W.,[7] Thaddeus,[6] Isaac,[5] Isaac,[4] Isaac,[3] Thomas,[2] Thomas,[1]) b. in East Pitcairn, N.Y., Feb. 21, 1864; m. Jan. 10, 1889, Arthur T. Johnson.

CHILD:

5197. I. ROBERT A. JOHNSON, b. Sept. 3, 1890.

Mr. Johnson is an Attorney and Special County Judge of St. Lawrence Co., N. Y.

4482. SARAH LOUISE DAGGETT,[9] (George Wait Daggett,[8] William Daggett,[7] Phinehas Daggett,[6] Thankful Gleason,[5] Isaac,[4] Isaac,[3] Thomas,[2] Thomas,[1]) b. Worcester, Mass., May 19, 1850; m. in Westmoreland, N.H., Mch. 7, 1870, Thomas Smith Merrill, who was b. in Herkimer Co., N.Y., Sept. 8, 1836. She d. Belvidere, Ill., Dec. 23, 1881.

CHILDREN: Born, Belvidere, Ill.

5198. I. MAUD EVYLIN MERRILL, b. Mch. 26, 1873.
5199. II. BLANCHE AURETTA MERRILL, b. Oct. 12, 1875.

4483. CLARA ESTHER DAGGETT,[9] (George Wait Daggett,[8] William Daggett,[7] Phinehas Daggett,[6] Thankful Gleason,[5] Isaac,[4] Isaac,[3] Thomas,[2] Thomas,[1]) b. Westmoreland, N.H., Mch. 3, 1852; m. in Walpole, N.H., Apr. 26, 1876, Willie Graves Leonard, son of Rufus and Sarah Elizabeth (Graves) Leonard, who was b. Walpole, N. H., Feb. 3, 1853.

CHILDREN: Born, Walpole, N. H.

5200. I. WALLACE COLE LEONARD, b. Mch. 20, 1877.
5201. II. EVA LOUISE LEONARD, b. June 25, 1879; d. Mch. 21, 1889.

4495. ALBERT HOWE GLEASON,[9] (Charles W.,[8] Benj. W.,[7] Joseph,[6] Joseph,[5] Isaac,[4] Isaac,[3] Thomas,[2] Thomas,[1]) b. in Stow, Mass., Apr. 16, 1867; m. Oct. 4, 1892, May S. Folsom.

CHILDREN:

5201a. I. EMILY MAY, b. May 25, 1895.
5201b. II. HOWARD FOLSOM, b. May 3, 1897.

4538. EFFIE FISK,[9] (George H. Fisk,[8] Harriet Herring,[7] Deborah Bigelow,[6] Martha Gleason,[5] Samuel,[4] John,[3] Thomas,[2] Thomas,[1]) b. Jan. 25, 1861; m. July 10, 1884, Arthur H. Lawrence of Marietta, Ohio. He was b. Nov. 24, 1856.

CHILDREN: Born in Marietta, Ohio.

5202. I. ELLA MAY LAWRENCE, b. Dec. 23, 1885.
5203. II. WM. ARTHUR LAWRENCE, b. Apr. 26, 1887.
5204. III. EDITH WILLENA LAWRENCE, b. July 2, 1890.
5205. IV. EDWARD WELLS LAWRENCE, b. June 17, 1892.
5206. V. HAROLD FISK LAWRENCE, b. Jan. 21, 1894.

4555. EVE LOUISE GLEASON,[9] (Henry L.,[8] Abel,[7] Daniel,[6] Phinehas,[5] Phinehas,[4] Joseph,[3] Joseph,[2] Thomas,[1]) b. in Rutland, Vt., Aug. 30, 1852. m. May 15, 1871, George Danforth.

CHILDREN: Born in Rutland, Vt.

5207. I. HENRY L. DANFORTH, b. Jan. 10, 1873.
5208. II. EVE LOUISE DANFORTH, d. Feb. 15, 1892.

4563. FRANKLIN E. DAY,[9] (Eliza Ann Gleason,[8] Allen,[7] Elisha,[6] Benjamin,[5] Phinehas,[4] Joseph,[3] Joseph,[2] Thomas,[1]) b. Dec. 14, 1863; m. in Londonderry, Vt., June 1, 1889, Jennie M. Belden.

CHILD:

5209. I. FRANCIS C. DAY, b. Brattleboro, Vt., Oct. 14, 1892.

4564. HENRY S. DAY,[9] (Eliza Ann Gleason,[8] Allen,[7] Elisha,[6] Benjamin,[5] Phinehas,[4] Joseph,[3] Joseph,[2] Thomas,[1]) b. June 30, 1866; m. Margaret Weeks. Residence, New York.

CHILD:

5210. I. MARY ELIZA DAY, b. Feb. 13, 1895.

4566. MINNIE E. DAY,[9] (Eliza Ann Gleason,[8] Allen,[7] Elisha,[6] Benjamin,[5] Phinehas,[4] Joseph,[3] Joseph,[2] Thomas,[1]) b. in Jamaica, Vt., Apr. 28, 1872; m. June 3, 1888, Fred S. Smith. She d. in Newfane, Vt., June 17, 1895.

CHILDREN:

5211. I. HARRY DAY SMITH, b. Aug. 12, 1889.
5212. II. HAZEL L. SMITH, b. Jan. 6, 1891.

4568a. JOHN EDSON GLEASON,[9] (Martin Josiah,[8] Josiah, Jr.,[7] Josiah,[6] Benjamin,[5] Phinehas,[4] Joseph,[3] Joseph,[2] Thomas,[1]) b. Jamaica, Vt., 1860; m. Irene Dexter Knight, May 25, 1891.

CHILDREN:

5212a. I. LUCIA FRANCES, b. Aug. 22, 1892.
5212b. II. MARTIN HENRY, b. Oct. 25, 1894.
5212c. III. JAMES DARWIN, b. July 6, 1898.

4602. WALTER EDWARD HUNT,[9] (Ellen Sophia Gleason,[8] John B.,[7] Isaac,[6] John,[5] Isaac,[4] Isaac,[3] Joseph,[2] Thomas,[1]) b. Aug. 6, 1877; m. in Faribault, Minn., Aug. 24, 1904, Anna M. Grant.

CHILD:

5213. I. GRANT EDWARD HUNT, b. Jan. 30, 1907.

4627. GRACE L. GLEASON,[9] (Charles N.,[8] Henry,[7] Jonathan,[6] Jonathan,[5] Isaac,[4] Thomas,[3] John,[2] Thomas,[1]) b. Nov. 21, 1868; m. Oct. 27, 1897, Rector N. Reed, who was b. Apr. 15, 1869.

CHILDREN:

5214. I. PAUL M. REED, b. Apr. 21, 1899.
5215. II. INFANT SON, b. Sept. 18, 1900; d. Sept. 18, 1900.
5216. III. RUTH CARROL REED, b. Sept. 7, 1906; d. Sept. 13, 1906.

4628. GERTRUDE M. GLEASON,[9] (Charles N.,[8] Henry,[7] Jonathan,[6] Jonathan,[5] Isaac,[4] Thomas,[3] John,[2] Thomas,[1]) b. May 19, 1879; m. Apr. 10, 1901, Nathan E. Baker, who was b. June 13, 1880.

CHILD:

5217. I. FRANCIS E. BAKER, b. July 1, 1903.

4630. ROBERT F. GLEASON,[9] (Frederick F.,[8] Henry,[7] Jonathan,[6] Jonathan,[5] Isaac,[4] Thomas,[3] John,[2] Thomas,[1]) b. June 16, 1879; m. June 28, 1905, Nina A. Boullis, who was b. Jan. 26, 1882.

CHILD:

5218. II. NAOMI E., b. Nov. 12, 1906.

4631. ERVIN L. GLEASON,[9] (Frederick F.,[8] Henry,[7] Jonathan,[6] Jonathan,[5] Isaac,[4] Thomas,[3] John,[2] Thomas,[1]) b. Dec. 11, 1884; m. May 2, 1906, Barbara J. Kirk, who was b. May 21, 1881,

CHILD:

5219. I. DONALD K., b. July 27, 1907.

4636. ELIZABETH GLEASON,[9] (Daniel A.,[8] John,[7] John,[6] Jonathan,[5] Isaac,[4] Thomas,[3] John,[2] Thomas,[1]) b. Nov. 4, 1869. m. Nov. 17, 1896, Edward Bigelow.

CHILD:

5220. I. ELIZABETH BIGELOW, b. Sept. 18, 1898.

4638. CHARLES BEMIS GLEASON,[9] (Daniel A.,[8] John,[7] John,[6] Jonathan,[5] Isaac,[4] Thomas,[3] John,[2] Thomas,[1]) b. Sept. 9, 1872; m. Oct. 3, 1906, Helen Zabrieski Howes.

CHILD:

5221. I. JOHN, b. Aug. 6, 1908.

4639. JUBAL ALBERT GLEASON,[9] (Albert,[8] Stephen H.,[7] James,[6] Jonathan,[5] Isaac,[4] Thomas,[3] John,[2] Thomas,[1]) m. Annie Maude Gibbs.

CHILD:

5222. I. HAROLD KENDALL.

4640. WARREN HARTWELL GLEASON,[9] (Albert,[8] Stephen H.,[7] James,[6] Jonathan,[5] Isaac,[4] Thomas,[3] John,[2] Thomas,[1]) m. Alice Fobes.

CHILDREN:

5223. I. ALBERT HARTWELL.
5224. II. MARION.

4641. ELLEN F. GLEASON,[9] (Francis,[8] Stephen H.,[7] James,[6] Jonathan,[5] Isaac,[4] Thomas,[3] John,[2] Thomas,[1]) b. May 13, 1857; m. Aug. 28, 1882, Walter C. Howe; res. Shrewsbury; Mass.

CHILDREN:

5225. I. ALICE G. HOWE, b. Nov. 13, 1883.
5226. II. CHARLES S. HOWE, b. Feb. 22, 1891.

4652. FRANCIS ELIPHALET THAYER,[9] (Almeda M. Barber,[8] John Barber,[7] Isaac Barber,[6] Patience Gleason,[5] Isaac,[4] Thomas,[3] John,[2] Thomas,[1]) b. Oct. 17, 1836; m. June 8, 1868, Anna Maria Dyer, of Townshend, Vt., who was b. Apr. 24, 1840. They settled in Guilford, Vt.

CHILDREN:

+5227. I. HERBERT ELWIN THAYER, b. Aug. 26, 1866.
5228. II. WILTON ARTHUR THAYER, b. Feb. 14, 1872; d. Aug. 8, 1875.
5229. III. MINNIE ALICE THAYER, b. Sept. 11, 1875.
5230. IV. WALTER DYER THAYER, b. Apr. 8, 1878.

4653. JOHN GALE THAYER,[9] (Almeda M. Barber,[8] John Barber,[7] Isaac Barber,[6] Patience Gleason,[5] Isaac,[4] Thomas,[3] John,[2] Thomas,[1]) b. May 7, 1838; m. Sept. 14, 1862, Hannah Ann Putnam, of Guilford, Vt., who was b. Apr. 10, 1842.

CHILDREN:

5231. I. LILLA MINETTE THAYER, b. Sept. 22, 1864; d. Apr. 3, 1866.
+5232. II. LEON JUDSON THAYER, b. July 26, 1867.
5233. III. JAMES HOUGHTON THAYER, b. Mch. 2, 1883.

4655. EMILY MELISSA THAYER,[9] (Almeda M. Barber,[8] John Barber,[7] Isaac Barber,[6] Patience Gleason,[5] Isaac,[4] Thomas,[3] John,[2] Thomas,[1]) b. July 17, 1842; m. in Guilford, Vt., July 31, 1866, Mark Henry Cook, who was b. June 27, 1836.

CHILDREN:

+5234. I. BENJAMIN ALBERT COOK, b. June 30, 1867.
5235. II. ADA LOUISE COOK, b. Feb. 2, 1870.

4659. ALBERT R. S. THAYER,[9] (Almeda M. Barber,[8] John Barber,[7] Isaac Barber,[6] Patience Gleason,[5] Isaac,[4] Thomas,[3] John,[2] Thomas,[1]) b. Nov. 8, 1854; m. Jan. 3, 1880, Harriet Cockburn of Boston, who was b. in Sherbrook, Canada, Aug. 19, 1855. He is a merchant in Boston.

CHILDREN:

5235a. I. ALBERT ROWLAND THAYER, b. June 24, 1882.
5235b. II. ALLAN CHESTER THAYER, b. June 9, 1884.
5235c. III. PERCIVAL ERNEST THAYER, b. Jan. 17, 1886.
5235d. IV. EDITH WINIFRED THAYER, b. Mch. 4, 1888.
5235e. V. ALICE LOUISE THAYER, b. Mch. 17, 1890.

4660. ELLEN A. TILTON,[9] (Mary Laurentia Barber,[8] John Barber,[7] Isaac Barber,[6] Patience Gleason,[5] Isaac,[4] Thomas,[3] John,[2] Thomas,[1]) b. Sept. 15, 1841; m. Sept. 15, 1864, Sumner Moore Frost, son of Leonard and Orpha W. (Way) Frost, who was b. Jan. 28, 1841. She d. Oct. 17, 1898.

CHILDREN:

5236. I. MARY ADELINE FROST, b. Apr. 19, 1867; d. Mch. 15, 1899.

5237. II. ROSCOE STANLEY FROST, b. Feb. 11, 1873; d. Mch. 28, 1898.

4661. JULIA PAULINE TILTON,[9] (Mary Laurentia Barber,[8] John Barber,[7] Isaac Barber,[6] Patience Gleason,[5] Isaac,[4] Thomas,[3] John,[2] Thomas,[1]) b. Ludlow, Vt., Oct. 17, 1842; m. Sept. 15, 1863, William Blake Whitney, son of Joseph and Sally (Harrington) Whitney, whe was b. Westminster, Aug. 23, 1841. He d. in Montreal, Canada, Sept. 30, 1891.

CHILD:

5538. I. JOSEPH T. WHITNEY, b. Aug. 19, 1864; assistant professor of physics in Ohio State University, 1887-1892. He is a teacher in Medford High School.

4662. MARY ARDELIA HAYDEN,[9] (Abigail L. Barber,[8] John Barber,[7] Isaac Barber,[6] Patience Gleason,[5] Isaac,[4] Thomas,[3] John,[2] Thomas,[1]) b. Feb. 17, 1846; m. Feb. 8, 1866, Henry Stower, son of Daniel and Elizabeth Stower.

CHILDREN:

5239. I. ELLA STOWER, b. Jan. 8, 1867; d. Jan. 23, 1867.

+5240. II. JOHN DANIEL STOWER, b. Aug. 21, 1868.

5241. III. NELLIE ALMIRA STOWER, b. July 11, 1870; lives in Valparaiso, Ind. (1904)

+5242. IV. ABBIE LOUISE STOWER, b. Dec. 14, 1871.

5243. V. GERALD HAYDEN STOWER, b. Sept. 5, 1874; lives in Chicago (1904).

5244. VI. FREDERICK MARSHALL STOWER, b. Jan. 21, 1878; lives in Valparaiso, Ind. (1904).

5245. VII. WILLIAM STOWER, b. Feb. 26; d. Feb. 27, 1880.

4664. SARAH ELLA BARBER,[9] (Marshall L. Barber,[8] John Barber,[7] Isaac Barber,[6] Patience Gleason,[5] Isaac,[4] Thomas,[3] John,[2] Thomas,[1]) b. Aug. 10, 1859; m. Feb. 4, 1879, William Perry Brannon, son of James and Elinor Brannon.

CHILDREN:

5246. I. JAMES MARSHALL BRANNON, b. Dec. 14, 1883.
5247. II. WILLIAM ABBOTT BRANNON, b. Sept. 18, 1885.
5248. III. GEORGE RAYMOND BRANNON, b. June 15, 1889.

4665. ROSE EDITH BARBER,[9] (Marshall L. Barber,[8] John Barber,[7] Isaac Barber,[6] Patience Gleason,[5] Isaac,[4] Thomas,[3] John,[2] Thomas,[1]) b. June 18, 1866; m. Sept. 2, 1891, Charles C. Clark, son of William and Mary Clark. Res. Burlington, Kansas.

CHILDREN:

5249. I. KARL BARBER CLARK, b. Dec. 8, 1896.
5250. II. WILLIAM HAROLD CLARK, b. Sept. 30, 1899.

4667. EFFIE FLORINNE BARBER,[9] (George C. Barber,[8] John Barber,[7] Isaac Barber,[6] Patience Gleason,[5] Isaac,[4] Thomas,[3] John,[2] Thomas,[1]) b. Nov. 27, 1861; m. Nov. 27, 1890, Eddie Nathaniel Burt, son of Hiram A. and Susan F. (Dusenbury) Burt. Res. Goshen, Ind.

CHILDREN:

5251. I. GEORGE HIRAM BURT, b. June 26, 1898.
5252. II. FRANCES WESLEY BURT, b. Jan. 13, 1901.
5253. III. RALPH PERRY BURT, b. May 29, 1904.

4670. LUTHERIA LOUISA WEATHERHEAD,[9] (Rhoda L. Barber,[8] Isaac Barber,[7] Isaac Barber,[6] Patience Gleason,[5] Isaac,[4] Thomas,[3] John,[2] Thomas,[1]) b. Aug. 26, 1843; m. Mch. 8, 1867, John Henry Franklin, son of Jedediah D. and Sarah Prouty (Bartlett) Franklin. Res. Miller's Falls.

CHILDREN:

5254. I. HENRY SANFORD FRANKLIN.
5255. II. MYRA FLORINE FRANKLIN, m. William A. Weld.

4671. ALSON LEE WEATHERHEAD,[9] (Rhoda L. Barber,[8] Isaac Barber,[7] Isaac Barber,[6] Patience Gleason,[5] Isaac,[4] Thomas,[3] John,[2] Thomas,[1]) b. May 27, 1845; m. Nov. 27, 1878, Martha Rosina Luce, who was b. in Hartford, Vt., Oct. 30, 1843. She is the dau. of Aurin and Deborah (Fay) Luce.

CHILD:

5256. I. ALSON LINN WEATHERHEAD, m. Grace Lawrence; has one daughter.

4672. LEROY ISAAC WEATHERHEAD,[9] (Rhoda L. Barber,[8] Isaac Barber,[7] Isaac Barber,[6] Patience Gleason,[5] Isaac,[4] Thomas,[3] John,[2] Thomas,[1]) b. July 9, 1848; m. July 5, 1877, Lucinda E. Moore, dau. of James and —— (Austin) Moore, who d. Nov. 1, 1901. Res. Miller's Falls.

CHILDREN:

5257. I. CLIFFORD LEE WEATHERHEAD, b. Nov. 27, 1878.
5258. II. BION MOORE WEATHERHEAD, b. June 6, 1881.

4674. CHARLES LEWIS WEATHERHEAD,[9] (Rhoda L. Barber,[8] Isaac Barber,[7] Isaac Barber,[6] Patience Gleason,[5] Isaac,[4] Thomas,[3] John,[2] Thomas,[1]) b. Aug. 20, 1854; m. 1st, May 13, 1891, Elizabeth Waller Briggs, dau. of John and Winifred (Richards) Briggs, who was b. Jan. 6, 1868, and d. Mch. 29, 1894. He m. 2nd, June 7, 1896, Mary Catherine McCouchy, dau. of Adams and Mary Julia (Reese) McCouchy. Res. Elkwood, Va.

CHILDREN: By 1st marriage.

5259. I. RHODA BERRY WEATHERHEAD, b. Apr. 9, 1893; d. May 14, 1894.

By 2nd marriage.

5260. II. WILLARD RICE WEATHERAEAD, b. Sept. 29, 1897.
5261. III. IRVING LEWIS WEATHERHEAD, b. Aug. 5, 1899.
5262. IV. FRANK FERDINAND WEATHERHEAD, b. Apr. 17, 1901.
5263. V. MILTON NYE WEATHERHEAD, b. Sept. 2, 1903.

4675. LENA MYRA WEATHERHEAD,[9] (Rhoda L. Barber,[8] Isaac Barber,[7] Isaac Barber,[6] Patience Gleason,[5] Isaac,[4] Thomas,[3] John,[2] Thomas,[1]) b. Mch. 8, 1859; m. Aug. 24, 1887, David J. Weld, son of Alonzo and Maria (Smith) Weld, who was b. Nov. 24, 1862. Res. Brattleboro, Vt.

CHILDREN:

5264. I. ARTHUR RAYMOND WELD, b. Mch. 20, 1891.
5265. II. MABEL E. WELD, b. May 17, 1894.

4677. CHARLES CURTIS BARBER,[9] (Charles S. Barber,[8] Isaac Barber,[7] Isaac Barber,[6] Patience Gleason,[5] Isaac,[4] Thomas,[3] John,[2] Thomas,[1]) b. Sept. 5 or 16, 1857; m. Jan. 31, 1880, Isabell Adams. He d. in Springfield, Mass., Aug. 18, 1883.

CHILD:

5266. I. CHARLES EDWIN BARBER, b. Oct. 22, 1881.

After the death of Charles Curtis Barber, his widow m. 2nd, William Rhodes.

4678. CHELSEA STEARNS BARBER,[9] (Charles S. Barber,[8] Isaac Barber,[7] Isaac Barber,[6] Patience Gleason,[5] Isaac,[4] Thomas,[3] John,[2] Thomas,[1]) b. Aug. 21, 1864; m. Oct. 28, 1896, Ida Adella Park, dau. of Joseph W. and Persis B. (Cowles) Park, who was b. in Amherst, Sept. 11, 1866. Res. Springfield, Mass.

CHILD:

5267. I. CHELSEA PARK BARBER, b. May 29, 1899; d. Aug. 14, 1904.

4679. MINNIE ROZELLE HARE,[9] (Lucinda Barber,[8] Isaac Barber,[7] Isaac Barber,[6] Patience Gleason,[5] Isaac,[4] Thomas,[3] John,[2] Thomas,[1]) b. Guilford, Vt., June 13, 1860; m. in Bernardston, Oct. 27, 1885, John Henry McCray, son of John McCray. Res. Rockville, Conn.

CHILDREN:

5268. I. BURTON HENRY MCCRAY, } twins, b. Apr. 2, 1888; d. Aug. 18, 1888
5269. II. BERNICE HARE MCCRAY, } twins, b. Apr. 2, 1888; d. Aug. 24, 1889.
5270. III. JOHN STANLEY MCCRAY, b. June 6, 1892.
5271. IV. CHRISTINE LOIS MCCRAY, b. Apr. 15, 1900.

4685. ERVIN LESLIE BARBER,[9] (Gilbert A. Barber,[8] Ebenezer Barber,[7] Isaac Barber,[6] Patience Gleason,[5] Isaac,[4] Thomas,[3] John,[2] Thomas,[1]) b. June 29, 1868; m. Dec. 31, 1890, Nettie Lovina, dau. of Charles and Lovina (Fairbanks) Cutting.

CHILDREN:

5272. I. MYRON ERVIN BARBER, b. Aug. 22, 1898.
5273. II. LEEMAN ASA BARBER, b. Dec. 23, 1900.

4686. NANCY BELLE BARBER,[9] (Gilbert A. Barber,[8] Ebenezer Barber,[7] Isaac Barber,[6] Patience Gleason,[5] Isaac,[4] Thomas,[3] John,[2] Thomas,[1]) b. Nov. 4, 1872; m. Nov. 4, 1896, James Barnard Parker, son of Charles Wing, and Emily (Hastings) Parker, who was b. in Conway, Apr. 27, 1870. Res. East Bernardston.

CHILDREN:

5274. I. ERNEST BARBER PARKER, b. July 28, 1898.
5275. II. FLORENCE EMILY PARKER, b. Sept. 30, 1899.
5276. III. MELVIN JAMES PARKER, b. May 10, 1901.

4691. SARAH L. BLODGETT,[9] (Laura A. Barber,[8] John Barber,[7] John Barber,[6] Patience Gleason,[5] Isaac,[4] Thomas,[3] John,[2] Thomas,[1]) b. Aug. 7, 1858; m. Dec. 31, 1876, Rev. N. Burton Andrews.

CHILDREN:

5277. I. EUGENE EDMUND ANDREWS, b. Feb. 9, 1878.
5278. II. LLOYD BURTON ANDREWS, b. Mch. 31, 1879; d. Sept. 1888 (?)
5279. III. BERT J. ANDREWS, b. Nov. 12, 1881.
5280. IV. MERLE ALDRIDGE ANDREWS, b. Jan. 22, 1885.
5281. V. RAY LEON ANDREWS, b. July 17, 1886; d. Nov. 17, 1896.
5282. VI. PERRY BURTON ANDREWS, b. June 19, 1890; d. Nov. 19, 1896.

4693. CARRIE M. BLODGETT,[9] (Laura A. Barber,[8] John Barber,[7] John Barber,[6] Patience Gleason,[5] Isaac,[4] Thomas,[3] John,[2] Thomas,[1]) b. Aug. 29, 1869; m. July 4, 1887, N. Perry Delaware.

CHILDREN:

5283. I. VERA MAUD DELAWARE, b. July 30, 1888; d. Aug. 1, 1888.
5284. II. MERLE CLARK DELAWARE, b. Apr. 12, 1891.
5285. III. PAUL SPENCER DELAWARE, b. Dec. 7, 1893.
5286. IV. LAURA JULIA DELAWARE, b. Feb. 8, 1895 (?)

4698. GEORGE ALBERT STETSON,[9] (Sarah E. Barber,[8] John Barber,[7] John Barber,[6] Patience Gleason,[5] Isaac,[4] Thomas,[3]

John,[2] Thomas,[1]) b. June 25, 1858; m. Dec. 22, 1886, Sarah S. Benson, dau. of Squire and Elvira M. (Buck) Benson, who was b. July 10, 1863. Res. in North Heath.

CHILDREN:

5287. I. LILLIAN E. STETSON, b. Mch. 31, 1889; d, Apr. 1, 1889.
5288. II. EARLE S. STETSON, b. Sept. 15, 1890; d. Oct. 9, 1894.
5289. III. HAROLD P. STETSON, b. Oct. 24, 1897.
5290. IV. HERBERT S. STETSON, b. Mch. 28, 1899.

4699. JOHN THOMAS STETSON,[9] (Sarah E. Barber,[8] John Barber,[7] John Barber,[6] Patience Gleason,[5] Isaac,[4] Thomas,[3] John,[2] Thomas,[1]) b. May 28, 1861; m. Aug. 4, 1895, his cousin, Bertha M. Coates, No. 4743, dau. of Calvin A. and Caroline E. (Puffer) Coates, who was b. Aug. 2, 1879.

CHILDREN:

5291. I. FLORENCE MAY STETSON, b. Feb. 1900.
5292. II. SARAH CAROLINE STETSON, b. Oct. 15, 1904.

4700. LEWIS ADELBERT STETSON,[9] (Sarah E. Barber,[8] John Barber,[7] John Barber,[6] Patience Gleason,[5] Isaac,[4] Thomas,[3] John,[2] Thomas,[1]) b. Feb. 16, 1866; m. Oct. 3, 1886, Flora H. Thompson, dau. of Vicenla D. and Flora H. (Purrington) Thompson, who was b. Mch. 14, 1869.

CHILDREN:

5293. I. ALICE M. STETSON, b. Mch. 21, 1890.
5294. II. LEON STETSON, b. Feb. 8, 1893.
5295. III. MEARLE E. STETSON, b. June 7, 1896.
5296. IV. JULIA L. STETSON, b. Oct. 21, 1898.
5297. V. HAZEL P. STETSON, b. June 16, 1904.

4718. IDA MARIA WELLS,[9] (George F. Wells,[8] Polly Barber,[7] John Barber,[6] Patience Gleason,[5] Isaac,[4] Thomas,[2] John,[2] Thomas,[1]) b. Dec. 6, 1874; m. Oct. 21, 1899, Norman Edwin Springer, son of Benjamin and Elvira (Fairman) Springer, who was b. Apr. 14, 1861. He is a farmer; res. Shelburne Falls.

CHILDREN:

5298. I. VEDA ELVIRA SPRINGER, b. Nov. 9, 1900.
5299. II. CHARLES BENJAMIN SPRINGER, b. Mch. 29, 1902.
5300. III. MYRTLE EMILY SPRINGER, b. June 16, 1903.

4719. ALICE LEFIE WELLS,[9] (Austin S. Wells,[8] Polly Barber,[7] John Barber,[6] Patience Gleason,[5] Isaac,[4] Thomas,[3] John,[2] Thomas,[1]) b. in Conway, Mass., Jan. 19, 1865; m. Oct. 1882, Frank Wesley Taylor.

CHILDREN:

5301. I. PERCY FRANKLIN TAYLOR, b. Aug. 20, 1884; m. Dec. 24, 1902, Edna Wells.
5302. II. NINA ALBERTA TAYLOR, b. Aug. 26, 1886.
5303. III. MERLE AUSTIN TAYLOR, b. Mch. 31, 1890.
5304. IV. VERA MAY TAYLOR, b. Aug. 29, 1901.

4720. HENRY BERTELLE WELLS,[9] (Austin S. Wells,[8] Polly Barber,[7] John Barber,[6] Patience Gleason,[5] Isaac,[4] Thomas,[3] John,[2] Thomas,[1]) b. Feb. 9, 1867; m. Apr. 22, 1893, Atella Calista Woodward.

CHILDREN:

5305. I. NELSON BERT WELLS, b. July 6, 1894.
5306. II. FLORENCE ATELLA WELLS, b. Nov. 9, 1896.
5307. III. JULIA VELMA WELLS, b. Sept. 15, 1899.
5308. IV. SARAH ALTA WELLS, b. June 26, 1901.
5309. V. ALMA WINNIFRED WELLS, b. Jan. 7, 1905.

4721. MARY TRYPHENA WELLS,[9] (Austin S. Wells,[8] Polly Barber,[7] John Barber,[6] Patience Gleason,[5] Isaac,[4] Thomas,[3] John[2] Thomas,[1]) b. in Ashfield, May 14, 1869; m. May, 1893, Mark Burdick.

CHILDREN:

5310. I. HERMAN WELLS BURDICK, b. Apr. 4, 1894.
5311. II. LUKE ANDREW BURDICK, b. Nov. 14, 1895.
5312. III. KENNETH BURDICK, b. Sept. 1903.

4722. GEORGE WILLIS ALONZO WELLS,[9] (Austin S. Wells,[8] Polly Barber,[7] John Barber,[6] Patience Gleason,[5] Isaac,[4]

Thomas,[3] John,[2] Thomas,[1]) b. in Conway, Mass., Sept. 3, 1871; m. Nov. 11, 1893, Winifred Blanche Sears.

CHILDREN:

5313. I. ENOCH SEARS WELLS, b. Aug. 14, 1894.
5314. II. RALPH WILLIS WELLS, b. Mch. 14, 1898.

4723. WALTER AUSTIN WELLS,[9] (Austin S. Wells,[8] Polly Barber,[7] John Barber,[6] Patience Gleason,[5] Isaac,[4] Thomas,[3] John,[2] Thomas,[1]) b. in Conway, Mass., Oct. 8, 1873; m. 1st, May, 1894, Ada Cornelia Wiley, who d. Oct. 9, 1900. He m. 2nd, June, 1904, Margaret Healey.

CHILDREN: By 1st marriage.

5315. I. EDITH MARY WELLS, b. Sept. 1895.
5316. II. JAMES AUSTIN WELLS, b. June 24, 1898.

4724. SARAH ELECTA WELLS,[9] (Austin S. Wells,[8] Polly Barber,[7] John Barber,[6] Patience Gleason,[5] Isaac,[4] Thomas,[3] John,[2] Thomas,[1]) b. June 16, 1881; m. May, 1900, Joseph Zenoria Belanger.

CHILD:

5317. I. EARL JOSEPH BELANGER, b. Apr. 24, 1901.

4728. MARY ANN COATES,[9] (Olive M. Barber,[8] Willard Barber,[7] John Barber,[6] Patience Gleason,[5] Isaac,[4] Thomas,[3] John,[2] Thomas,[1]) b. Apr. 28, 1866; m. in East Charlemont, Sept. 25, 1889, John C. Aste.

CHILD:

5318. I. WILLARD CHESTER ASTE, b. Turner's Falls, July 23, 1891.

4729. ARTHUR ADELBERT COATES,[9] (Olive M. Barber,[8] Willard Barber,[7] John Barber,[6] Patience Gleason,[5] Isaac,[4] Thomas[3] John,[2] Thomas,[1]) b. Apr. 19, 1870; m. in Greenfield, Jan 2, 1896, Winfred Taft; res. Turner's Falls.

CHILDREN:

5319. I. ALICE COATES, b. Dec. 3, 1896.
5320. II. PEARL COATES, b. May 10, 1899.
5321. III. MERRILL COATES, b. Apr. 21, 1901.

4730. EFFIE ADELL WHEELER,[9] (Ann Amelia Barber,[8] Willard Barber,[7] John Barber,[6] Patience Gleason,[5] Isaac,[4] Thomas,[3] John,[2] Thomas,[1]) b. Oct 7, 1866; m. in Waterville, N.Y., Oct. 13, 1885, Edward L. Gifford. They live in Ilion, N.Y.

CHILDREN:

5322. I. ANNA AMELIA GIFFORD, b. Nov. 16, 1888.
5323. II. VERNON EDWARD GIFFORD, b. Sept. 12, 1894.
5324. III. EMERSON WHEELER GIFFORD, b. July 26, 1901.

4731. LOUISA MARIA WHEELER,[9] (Ann Amelia Barber,[8] Willard Barber,[7] John Barber,[6] Patience Gleason,[5] Isaac,[4] Thomas,[3] John,[2] Thomas,[1]) b. Nov. 16, 1868; m. Apr. 27, 1892, DeWitt C. Case. Res. Sherbourne, N.H.

CHILDREN:

5325. I. AIMEE LOUISE CASE, b. Feb. 2, 1894.
5326. II. RUTH MARIE CASE, b. May 17, 1896.

4732. PERMILLA B. WHEELER,[9] (Ann Amelia Barber,[8] Willard Barber,[7] John Barber,[6] Patience Gleason,[5] Isaac,[4] Thomas,[3] John,[2] Thomas,[1]) b. Nov. 25, 1871; m. in Utica, N. Y., Jan. 27, 1901, Arthur E. Davies. Res. Whitesboro, N. Y.

CHILDREN:

5327. I. WHEELER ARTHUR DAVIES, b. Apr. 12, 1902.
5328. II. DANIEL LLEWELLYN DAVIES, b. Apr. 7, 1904.

4743. BERTHA MAY COATES,[9] (Calvin A. Coates,[8] Emily Barber,[7] John Barber,[6] Patience Gleason,[5] Isaac,[4] Thomas,[3] John,[2] Thomas,[1]) b. in Pinkney, N. Y., Aug. 2, 1879; m. Aug. 4, 1895, John Thomas Stetson, (No. 4699) son of Robert Stetson, who was b. May 28, 1861.

CHILDREN:

5329. I. FLORENCE MAY STETSON, b. Feb., 1900. (See No. 5291.)
5330. II. SARAH CAROLINE STETSON, b. Oct. 15, 1904. (See No. 5292.)

4748. ANNA MILLONIA MORTON,[9] (Abigail A. S. Barber,[8] Timothy Barber,[7] Moses Barber,[6] Patience Gleason,[5] Isaac,[4] Thomas,[3] John,[2] Thomas[1]) b. Oct. 12, 1860; m. Aug. 30, 1887, Thomas Joseph Slater, son of George and Mary (Green) Slater. Res. Pere Marquette, Mich.

CHILDREN:

5331. I. WALTER W. SLATER (adopted) b. Feb. 3, 1889.
5332. II. JENNIE MAY SLATER, b. Sept. 12, 1898.

4751. JUDSON RUSSELL MORTON,[9] (Abigail A. S. Barber,[8] Timothy Barber,[7] Moses Barber,[6] Patience Gleason,[5] Isaac,[4] Thomas,[3] John,[2] Thomas,[1]) b. May 22, 1870; m. 1st, Mch. 17, 1892, Jessie Elizabeth Slater, who was b. near Topeka, Kans., Mch. 1, 1872. She was the dau. of Thomas J. Slater of Ludington, Mich. She d. Dec. 2, 1893, and he m. 2nd, Nov. 17, 1897, Carrie ——, who was b. in Switzerland, Sept. 4, 1867.

CHILD: By 1st marriage.

5333. I. MABEL SARAH MORTON, b. Dec. 4, 1892; adopted by James A. Heyron of Detroit.

4753. ANNIE SOPHRONA RUBY HEPSYBATH BARBER,[9] (Henry G. Barber,[8] Timothy Barber,[7] Moses Barber,[6] Patience Gleason,[5] Isaac,[4] Thomas,[3] John,[2] Thomas,[1]) b. Stamford, Vt., Dec. 16, 1859; m. Aug. 15, 1877, Homer Albert Lesure, son of Hiram and Cornelia (Sumner) Lesure, who was b. Jan. 2, 1856. Res. Readsboro, Vt. In 1904 he was elected member of the Vermont State Legislature.

CHILDREN:

+5334. I. RENA A. LESURE, b. in Cheshire, Mass., Sept. 9, 1882; m. George R. French.
5335. II. NORA LESURE, b. in Stamford, Vt., Feb. 8, 1886.

4754. CLYDE HERBERT BARBER,[9] (Solomon G. Barber,[8] Timothy Barber,[7] Moses Barber,[6] Patience Gleason,[5] Isaac,[4] Thomas,[3] John,[2] Thomas,[1]) b. in Central College, Ohio, Mch. 29 1869; m. Nov. 24, 1896, Ethel Ewing, dau. of Robert F. and Excellona (McKinley) Ewing, who was b. Feb. 28, 1876. He is a farmer; res. Jacksonville, Texas.

CHILDREN:

5336. I. NEWELL BARBER, b. June 24, 1898.
5337. II. MARCIA BARBER, b. Sept. 8, 1899.
5338. III. EVA BARBER, b. Sept. 8, 1902.
5339. IV. INFANT, b. Mch. 12, 1905.

4755. BIRD ELMER BARBER,[9] (Solomon G. Barber,[8] Timothy Barber,[7] Moses Barber,[6] Patience Gleason,[5] Isaac,[4] Thomas,[3] John,[2] Thomas,[1]) b. in Central College, Ohio, July 3, 1871; m. Dec. 24, 1891, Annie Priestly, dau. of Samuel B and Mary (Goodson) Priestley, who was b. Feb. 14, 1872. He is a farmer; residence, Jacksonville, Texas.

CHILDREN:

5340. I. LENA BARBER, b. Dec. 12, 1892.
5341. II. ANNIE LEE BARBER, b. Sept. 19, 1894.
5342. III. ELVA BARBER, b. Sept. 17, 1897.
5343. IV. GRACIE BARBER, b. Sept. 17, 1899.
5344. V. B. ELMER BARBER, b. Nov. 15, 1902.
5345. VI. SON, b. Dec. 12, 1904.

4756. GEORGE LYNDA BARBER,[9] (Solomon G. Barber,[8] Timothy Barber,[7] Moses Barber,[6] Patience Gleason,[5] Isaac,[4] Thomas,[3] John,[2] Thomas,[1]) b. Columbus, Ohio, May 10, 1874; m. June 24, 1896, Kate McAnally, dau. of Henry Marshall and Rebecca J. (Lane) McAnally, who was b. Mch. 21, 1875. Res. Jacksonville, Texas.

CHILDREN:

5346. I. GEORGE LINCOLN BARBER, b. July 1, 1897.
5347. II. ROBERT GREEN BARBER, b. Oct. 4, 1899; d. Dec. 17, 1900.
5348. III. SOLOMON GLEASON BARBER, b. Feb. 25, 1902.
5349. IV. INFANT, b. July 29, 1904; d. same day.

4765. FANNY ARABELL WHITE,[9] (John Barber White,[8] Rebekah Barber,[7] Moses Barber,[6] Patience Gleason,[5] Isaac,[4] Thomas,[3] John,[2] Thomas,[1]) b. in Youngsville, Pa., Nov. 19, 1876. She was educated at Wellesley and Oberlin Colleges, graduating from the latter in 1902. She m. Apr. 8, 1903, Alfred Tyler

Hemingway, son of Anson T. and Adelaide (Edmonds) Hemingway, of Oak Park, Ill. Mr. Hemingway is also a graduate of Oberlin College, in the Class of 1902. He is now (1909) General Manager of the Forest Lumber Company, with offices in the R. A. Long Building, Kansas City, Mo.

CHILDREN:

5350. I. FRANKLIN WHITE HEMINGWAY, b. Alliance, Neb., Mch. 4, 1904.

5351. II. JANE HEMINGWAY, b. Kansas City, Mo., Apr. 29, 1908.

Mrs. Hemingway's mother, Arabell Bowen, was a descendant of the Rhode Island family of Bowens, and a great granddaughter of Sergeant Bezaleel Bowen who was enlisted in the Revolutionary Army in 1779 and 1780 and was with Col. Charles Webb's command which wintered in Morristown and served on the outposts. Her grandfather, Daniel Bowen, was a soldier in the War of 1812.

4769. ELLA MARIA WAKEFIELD,[9] (Lurilla M. Dunnell,[8] Lurilla Barber,[7] Moses Barber,[6] Patience Gleason,[5] Isaac,[4] Thomas,[3] John,[2] Thomas,[1]) b. Oct. 28, 1860; m. Oct. 28, 1878, Francis William Trow, son of Josiah and Caroline (Brooks) Trow, who was b. Jan. 22, 1847. She d. in Buckland, Sept. 27, 1904.

CHILD:

5352. I. CHARLES WARFIELD TROW, b. Oct. 18, 1879; m. Sept. 1, 1904, Edith Leavitt Hawks, dau. of Asahel Coates and Mary (Wilder) Hawks, who was b. Sept. 30, 1882.

4770. ARTHUR HENRY WARFIELD,[9] (Lurilla M. Dunnell,[8] Lurilla Barber,[7] Moses Barber,[6] Patience Gleason,[5] Isaac,[4] Thomas,[3] John,[2] Thomas,[1]) b. Nov. 30, 1862; m. Mch. 15, 1886, Frances R. Cobb, dau. of John and Harriet Cobb, Res. West Brookfield, Mass.

CHILDREN:

5353. I. ARTHUR HENRY WARFIELD, b. Oct. 10, 1887.

5354. II. RUTH ELLA WARFIELD, b. Aug. 1. 1895.

4771. FREDERICK LYMAN WARFIELD,[9] (Lurilla M. Dunnell,[8] Lurilla Barber,[7] Moses Barber,[6] Patience Gleason,[5] Isaac,[4] Thomas,[3] John,[2] Thomas,[1]) b. Apr. 6, 1868; m. Feb. 26, 1890, Cora Olivia Taylor, dau. of George Bartlett and Frances (Williams) Taylor. Residence Buckland, Mass.

CHILDREN:

5355. I. PRESTON GEORGE WARFIELD, b. Mch. 1, 1891.
5356. II. HOWARD LYMAN WARFIELD, b. June 13, 1897.
5357. III. DOROTHY MARIA WARFIELD, b. July 9, 1904.

4772. HENRY HOOKER LEAVITT,[9] (Celia E. Dunnell,[8] Lurilla Barber,[7] Moses Barber,[6] Patience Gleason,[5] Isaac,[4] Thomas,[3] John,[2] Thomas,[1]) b. Apr. 1, 1861; m. Dec. 23, 1891, Mabel Linda Howe, dau. of Clifton Kittredge Howe. He is a physician and resides in Minneapolis, Minn.

CHILDREN:

5358. I. LOUISE HOOKER LEAVITT, b. Sept. 19, 1894.
5359. II. HELEN HUNT LEAVITT, b. Jan. 18, 1896.
5360. III. ALICE MAXWELL LEAVITT, b. Apr. 27, 1900.

4816. EDNA MAY GLEASON,[9] (Joel H.,[8] Henry H.,[7] Horace,[6] Isaac G.,[5] Isaac,[4] Isaac,[3] Isaac,[2] Thomas,[1]) b. Apr. 27, 1881; m. May 13, 1899, Floyd M. Vreeland.

CHILDREN:

5361. I. DONALD M. VREELAND.
5362. II. LLOYD VREELAND.
5363. III. RUSSELL VREELAND.
5364. IV. HAROLD VREELAND.
5365. V. LYLE VREELAND.

4857. CHARLES S. GLEASON,[9] (Edwin D.,[8] Edwin J.,[7] Jabez,[6] Thomas,[5] Thomas,[4] Thomas,[3] Isaac,[2] Thomas,[1]) b. in Windsor, Ohio, Sept. 20, 1861; m. May 7, 1890, Sara Frances Shepard, dau. of Henry H. and Mary (Hutchins) Shepard, of Perry, Lake Co., Ohio. Mr. Gleason was graduated from Grand River Institute, in Austinburg, Ohio, in 1882; was assistant in High School, Jefferson, Ohio, 1884-1885; Principal of High

School and Supt. of Schools at Prescott, Ariz., 1885-1886; studied law, and was admitted to the bar of Ohio in 1888. He removed to Seattle, Washington, Oct. 10, 1888, and was a member of the Legislature, 1899. He is an attorney in Seattle, Wash.

CHILDREN:

5366. I. RUTH, b. Sept. 1, 1892.
5367. II. DOROTHY, b. Apr. 15, 1896.

4867. ARTHUR D. CHAPIN,[9] (Edgar D. Chapin,[8] Clarissa M. Booth,[7] Gaius Booth,[6] Col. Caleb Booth,[5] Caleb Booth,[4] Marah Gleason,[3] Isaac,[2] Thomas,[1]) b. Aug. 12, 1856; m. Eva Hale.

CHILDREN:

5368. I. FREDERIC CHAPIN, b. Apr. 15, 1880.
5369. II. ARTHUR CHAPIN, b. Dec. 19, 1881.
5370. III. BERTIE CHAPIN, b. May 22, 1883.

4962. WALTER GRAHAM GLEASON,[9] (Edwin P.,[8] Zachariah,[7] Ariel,[6] Ariel,[5] John,[4] John,[3] William,[2] Thomas,[1]) b. Sept. 30, 1867; m. Aila Adee, who was b. in Manassas, Va., Dec. 21, 1869.

CHILD:

5371. I. MARGARET DEPUE, b. Manassas, Va., Aug. 25, 1899.

4967. J. LESLIE BABBITT,[9] (Mary E. Gleason,[8] Albert,[7] Rufus,[6] Ariel,[5] John,[4] John,[3] William,[2] Thomas,[1]) b. July 26, 1858; m. Jan. 18, 1881, M. Alice Davis. He d. Nov. 28, 1889.

CHILDREN:

5372. I. STARR C. BABBITT, b. Jan. 3, 1883; m. Grace Bush.
5373. II. LESLIE REX BABBITT, b. Apr. 15, 1887.

After the death of J. Leslie Babbitt, his widow m. 2nd, John Newmaker of Warren, Pa.

4970. ALBERT T. GLEASON,[9] (Rufus,[8] Albert,[7] Rufus,[6] Ariel,[5] John,[4] John,[3] William,[2] Thomas,[1]) b. July 14, 1861; m. Jan. 4, 1888, Lucy J. Wells.

CHILDREN:

5374. I. STARR C., b. Sept. 25, 1888.
5375. II. GRACE F., b. Oct. 28, 1890.
5376, III. MARY E., b. June 8, 1892.
5377. IV. RUTH E., b. June 7, 1894.
5378. V. ALBERTA M., b. June 9, 1899.

4973. SAMUEL S. GLEASON,[9] (Rufus,[8] Albert,[7] Rufus,[6] Ariel,[5] John,[4] John,[3] William,[2] Thomas,[1]) b. Oct. 3, 1869; m. July 4, 1888, Jessie Schoultin.

CHILDREN:

5379. I. WILLIAM FISK, b. Feb. 9, 1890.
5380. II. JOHN H. VINCENT, b. Mch. 29, 1892.
5381. III. THEO AVIS, b. July 9, 1894.
5382. IV. RUFUS HENRY, b. July 29, 1896.

4978. MELVILLE C. HOLBROOK,[9] (Lucy W. Gleason,[8] Albert,[7] Rufus,[6] Ariel,[5] John,[4] John,[3] William,[2] Thomas,[1]) b. Nov. 14, 1847; m. Feb. 19, 1879, Addie Sweezey. They reside in Colby, Kans.

CHILDREN:

5383. I. LAURA ALMY HOLBROOK, b. Dec. 9, 1881.
5384. II. JANNETTE IDA HOLBROOK, b. Dec. 20, 1888.
5385. III. RICHARD WARREN HOLBROOK, b. Jan. 8, 1891.
5386. IV. FLOYD MELVILLE HOLBROOK, b. Mch. 28, 1892.

4979. E. CORRIENNE HOLBROOK,[9] (Lucy W. Gleason,[8] Albert,[7] Rufus,[6] Ariel,[5] John,[4] John,[3] William,[2] Thomas,[1]) b. Dec. 26, 1862; m. Dec. 29, 1886, John D. Wilson.

CHILD:

5387. I. LEIGH W. WILSON.

4982. MIRIAM BERTHA GLEASON,[9] (Wilbur F.,[8] Albert,[7] Rufus,[6] Ariel,[5] John,[4] John,[3] William,[2] Thomas,[1]) b. May 16, 1873; m. Mch. 8, 1898, T. J. Wayne. They reside in South Dakota.

CHILD:

5388. I. WINIFRED MIRIAM WAYNE, b. Jan. 23, 1899.

4985. FLORA E. HORTH,[9] (Mary E. Jackson,[8] Betsey Gleason,[7] Rufus,[6] Ariel,[5] John,[4] John,[3] William,[2] Thomas,[1]) b. Aug. 22, 1845; m. Oct. 2, 1866, James H. Maguire. She d. Dec. 18, 1893.

CHILDREN:

5389. I. SARAH E. MAGUIRE, b. Dec. 9, 1871; m. Oct. 25, 1899, Willet E. Hayard, of Buffalo, N. Y.
5390. II. BELLE H. MAGUIRE, b. Nov. 6, 1876; m. Apr. 12, 1899, John E. Mabie, of Salamanca.
5391. III. BERTHA M. MAGUIRE, b. Aug. 21, 1878; m. Aug. 18, 1897, Elbridge G. Heuton.

4987. GEORGE H. JACKSON,[9] (Jeremiah H. Jackson,[8] Betsey Gleason,[7] Rufus,[6] Ariel,[5] John,[4] John,[3] William,[2] Thomas,[1]) b. June 27, 1860; m. Nov. 9, 1882, Roberta Campbell.

CHILDREN:

5392. I. NELLIE A. JACKSON, b. Jan. 23, 1883.
5393. II. BLANCHE E. JACKSON, b. Jan. 24, 1888.
5394. III. RALPH C. JACKSON, b. Mch.14, 1890.

4988. MARY ELIZABETH JACKSON,[9] (Jeremiah H. Jackson,[8] Betsy Gleason,[7] Rufus,[6] Ariel,[5] John,[4] John,[3] William,[2] Thomas,[1]) b. Jan. 24, 1863; m. Nov. 16, 1892, Roscoe Ransom.

CHILD:

5395. I. RUTH RANSOM, b. Nov. 9, 1893.

4989. JESSE P. JACKSON,[9] (Jeremiah H. Jackson,[8] Betsy Gleason,[7] Rufus,[6] Ariel,[5] John,[4] John,[3] William,[2] Thomas,[1]) b. Apr. 30, 1869; m. Aug. 19, 1891, Anna McKenzie.

CHILDREN:

5396. I. ETHEL JACKSON, b. Sept. 21, 1892.
5397. II. GERTRUDE JACKSON, b. Dec. 1, 1894.

4993. HENRY WILSON LOVEJOY,[9] (Emily C. Gleason,[8] Edwin,[7] Rufus,[6] Ariel,[5] John,[4] John,[3] William,[2] Thomas,[1]) b, Apr. 20, 1857; m. 1st, Nov. 28, 1881, Alice Halliday; m. 2nd, June 7, 1885, Gertrude McDermond. He d. Aug. 2, 1894.

CHILDREN: By 1st marriage.

5398. I. EVERETT LOVEJOY, b. Apr. 1, 1883.

Also two children who d. in infancy.

By 2nd marriage.

5399. II. CLYDE LOVEJOY, b. June 10, 1886.

5400. III. CECIL LOVEJOY, b. Mch. 3, 1888.

4996. LEVI JUDSON LOVEJOY,[9] (Emily G. Gleason,[8] Edwin,[7] Rufus,[6] Ariel,[5] John,[4] John,[3] William,[2] Thomas,[1]) b. Aug. 1, 1870; m. Apr. 18, 1894, Della Buck.

CHILD:

5401. I. GERALD LOVEJOY, b. Jan. 6, 1895.

4997. MARY E. GLEASON,[9] (Henry,[8] Edwin,[7] Rufus,[6] Ariel,[5] John,[4] John,[3] William,[2] Thomas,[1]) b. Sept. 19, 1857; m. Dec. 16, 1880, Luther Brooks.

CHILDREN:

5402. I. JESSIE BROOKS, b. Oct. 3, 1881.

5403. II. FLORELLE BROOKS, b. Nov. 4, 1886.

5404. III. EDITH BROOKS, b. Aug. 14, 1894.

4998. EDWARD E. GLEASON,[9] (Henry,[8] Edwin,[7] Rufus,[6] Ariel,[5] John,[4] John,[3] William,[2] Thomas,[1]) b. Nov. 2, 1859; m. Oct. 27, 1885, Lottie Taylor. He is a merchant and cattle dealer.

CHILDREN:

5405. I. OTTO, b. Feb. 15, 1889: d. Oct. 26, 1894.

5406. II. HELEN, b. Aug. 18, 1890.

5000. JESSIE J. WACHTER,[9] (Julia Alling,[8] Emeline Gleason,[7] Rufus,[6] Ariel,[5] John,[4] John,[3] William,[2] Thomas,[1]) b. Sept. 3, 1858; m. J. W. Ward, of Stockton, Cal.

CHILDREN:

5407. I. NORMAN A. WARD.
5408. II. HAROLD J. WARD.

5001. ELSA E. WACHTER,[9] (Julia Alling,[8] Emeline Gleason,[7] Rufus,[6] Ariel,[5] John,[4] John,[3] William,[2] Thomas,[1]) b. Aug. 16, 1860; m. Herman E. Volkman, a mine owner and farmer, living in Colorado.

CHILD:

5409. HERMAN E. VOLKMAN.

5003. ALBERT G. WACHTER,[9] (Julia Alling,[8] Emeline Gleason,[7] Rufus,[6] Ariel,[5] John,[4] John,[3] William,[2] Thomas,[1]) b. Sept. 10, 1865; m. Lillian Kemp. They live on a ranch in Colorado.

CHILDREN:

5410. I. EARL WACHTER.
5411. II. LEAH WACHTER.

5004. ALICE A. WACHTER,[9] (Julia Alling,[8] Emeline Gleason,[7] Rufus,[6] Ariel,[5] John,[4] John,[3] William,[2] Thomas,[1]) b. Feb. 5, 1868; m. Elbert Hayes.

CHILD:

5412. I. JESSIE HAYES.

5006. ADELAIDE J. GLEASON,[9] (Charles,[8] Rufus,[7] Rufus,[6] Ariel,[5] John,[4] John,[3] William,[2] Thomas,[1]) b. Dec. 11, 1859; m. Benjamin Hopson.

CHILDREN:

5413. I. LUCY MARILLA HOPSON, b. Mch. 2, 1882.
5414. II. SARAH ROWENA HOPSON, b. Aug. 22, 1884.
5415. III. MAUDE VIOLA HOPSON, b. July 30, 1886.
5416. IV. HAROLD SHERMAN HOPSON, b. Oct. 27, 1892.
5417. V. HARRY BENJAMIN HOPSON, b. Dec. 28, 1897.

5007. MARY E. GLEASON,[9] (Charles,[8] Rufus,[7] Rufus,[6] Ariel,[5] John,[4] John,[3] William,[2] Thomas,[1]) b. May 11, 1868; m. Sept. 2, 1886, Dr. Charles W. Gilbert.

CHILDREN:

5418. I. HARRY CHARLES GILBERT, b. Nov. 25, 1887; d. Nov. 29, 1888.
5419. II. JOSEPHINE ADELAIDE GILBERT, b. Oct. 10, 1889.
5420. III. ARCHIE ATWOOD GILBERT, b. Dec. 4, 1892; d. Sept. 27, 1893.
5421. IV. MARGARET GLEASON GILBERT, b. May 28, 1897.
5422. V. LUCY ADELIA GILBERT, b. Jan. 25, 1899.

5009. GEORGE BENTON GLEASON,[9] (William S.,[8] Rufus,[7] Rufus,[6] Ariel,[5] John,[4] John,[3] William,[2] Thomas,[1]) b. Nov. 9, 1863; m. Mch. 12, 1889, Clara, dau. of John and Hortense Stewart.

CHILD:

5423. I. GEORGE A., b. Nov. 3, 1893.

(Nos. 5424 to 5427 inclusive, omitted.)

5015. SHIRLEY WILKINS,[9] (Maryette Blanchard,[8] Clarissa Gleason,[7] Rufus,[6] Ariel,[5] John,[4] John,[3] William,[2] Thomas,[1]) m. Oct. 21, 1883, Katy Richardson.

CHILDREN:

5428. I. LIZZIE WILKINS, b. Feb. 11, 1887.
5429. II. ISME WILKINS, b. Dec. 7, 1891.
5430. III. BERENICE WILKINS, b. Jan. 22, 1893.

5016. DORA E. RICE,[9] (Nancy Blanchard,[8] Clarissa Gleason,[7] Rufus,[6] Ariel,[5] John,[4] John,[3] William,[2] Thomas,[1]) b. Jan. 8, 1861; m. Nov. 30, 1879, Morris Butts, who was drowned in Chautauqua Lake, Jan. 15, 1894.

CHILDREN:

5431. I. IRA E. BUTTS, b. Feb. 15, 1881.
5432. II. GLENN A. BUTTS, b. Apr. 1, 1883.
5433. III. ROY D. BUTTS, b. June 25, 1887.
5434. IV. HORACE S. BUTTS, b. Dec. 7, 1889.
5435. V. ISSEY W. BUTTS, b. May 30, 1892.
5436. VI. MORRIS S. JR., b. July 11, 1894.

5018. EMMA G. BLANCHARD,[9] (Charles Blanchard,[8] Clarissa Gleason,[7] Rufus,[6] Ariel,[5] John,[4] John,[3] William,[2] Thomas,[1]) b. June 2, 1876; m. Oct. 7, 1897, George Cowles.

CHILD:

5437. I. MARY EDITH COWLES, b. Sept. 28, 1898.

5022. FRANK C. CHAPIN,[9] (Sarah A. Blanchard,[8] Clarissa Gleason,[7] Rufus,[6] Ariel,[5] John,[4] John,[3] William,[2] Thomas,[1]) b. Sept. 6, 1869; m. Mch. 4, 1892, Addie A. Oakes.

CHILDREN:

5438. I. ARTHUR D. CHAPIN, b. May 8, 1893.
5439. II. MARGARET B. CHAPIN, b. Oct. 17, 1896.
5440. III. MORRIS E. CHAPIN, } twins, b. July 25, 1899.
5441. IV. NORRIS E. CHAPIN, }

5046. WILLIAM BOWLER RIDGMAN,[9] (Mary B. Gleason,[8] Hiram A.,[7] Elijah,[6] Ariel,[5] John,[4] John,[3] William,[2] Thomas,[1]) m. Marie Clifton.

CHILD:

5442. I. LUCILLE RIDGMAN.

5051. FRANK HARRISON GLEASON,[9] (Daniel C.,[8] Gilman C.,[7] Capt. Joseph,[6] Benjamin,[5] John,[4] Isaac,[3] William,[2] Thomas,[1]) b. in Brooklyn, N.Y., Oct. 12, 1863; m. in New Canaan, Conn., June 27, 1888, Lillian Raymond, dau. of Samuel Hanford and Mary Eliza (Doty) Raymond, who was b. in New Canaan, Nov. 12, 1864.

CHILDREN: Born in New Canaan, Conn.

5443. I. FRANK HARRISON, b. Jan. 13, 1890; d. in New York, Nov. 5, 1891.
5444. II. PHILIP RAYMOND, b. Mch. 1, 1891.
5445. III. DANIEL HOYT, b. Aug. 28, 1892.
5446. IV. RICHARD MATHER, b. Oct. 11, 1894.

5058. RALPH EMERSON GLEASON,[9] (Rodney H.,[8] Edward S.,[7] Capt. Joseph,[6] Benjamin,[5] John,[4] Isaac,[3] William,[2] Thomas,[1]) b. in Reading, 1875; m. Christine Marple.

CHILDREN: Born in Shiloh, Me.

5447. I. JOEL, b. 1902.
5448. II. PHINEHAS, b. 1904.
5449. III. GERTRUDE, b. 1905.

5059. WILLARD NICHOLS GLEASON,[9] (Rodney H.,[8] Edward S.,[7] Capt. Joseph,[6] Benjamin,[5] John,[4] Isaac,[3] William,[2] Thomas,[1]) b. in Reading, 1877; m. Rose Vivian Emmons, dau. of Hudson Samuel, and Henrietta A. (Littlefield) Emmons, who was b. in Chebeague Island, Me.

CHILDREN: Born in Jerusalem, Palestine.

5450. I. ISAAC, b. 1902.
5451. II. RODNEY, b. 1904.

TENTH GENERATION.

5227. HERBERT ELWIN THAYER,[10] (Francis E. Thayer,[9] Almeda M. Barber,[8] John Barber,[7] Isaac Barber,[6] Patience Gleason,[5] Isaac,[4] Thomas,[3] John,[2] Thomas,[1]) b. Aug. 26, 1866; m. Oct. 18, 1892, Gertrude Susan Richmond. They reside in Richmond, Vt.

CHILD:

5452. I. KENSON ALEX THAYER, b. Feb. 9, 1897; d. Dec. 23, 1897.

5232. LEON JUDSON THAYER,[10] (John C. Thayer,[9] Almeda M. Barber,[8] John Barber,[7] Isaac Barber,[6] Patience Gleason,[5] Isaac,[4] Thomas,[3] John,[2] Thomas,[1]) b. July 26, 1867; m. Apr. 30, 1892, Sarah Jolmore, of Brockton, Mass., who was b. Sept. 1874. Mr. Thayer is an electrician in Brockton.

CHILDREN:

5453. I. CLARENCE PUTNAM THAYER, b. June 11, 1893.
5454. II. ARTHUR FRANCIS THAYER, b. Dec. 14, 1895.
5455. III. LILLIAN JOLMORE THAYER, b. June 17, 1901.

5234. BENJAMIN ALBERT COOK,[10] (Emily M. Thayer,[9] Almeda M. Barber,[8] John Barber,[7] Isaac Barber,[6] Patience Gleason,[5] Isaac,[4] Thomas,[3] John,[2] Thomas,[1]) b. June 3, 1867; m. Apr. 5, 1892, Minnie Louise Prouty, of Fitchburg, who was b. Feb. 9, 1874. He is a merchant in Fitchburg.

CHILDREN:

5456. I. BENJAMIN PROUTY COOK, b. Feb 9, 1893; d. Mch. 15, 1893.
5457. II. RUSSELL PHILLIPS COOK, b. Mch. 17, 1900.
5458. III. ADA LOUISE COOK, b. Feb. 2, 1907.

5334. RENA A. LESURE,[10] (Annie S. R. H. Barber,[9] Henry G. Barber,[8] Timothy Barber,[7] Moses Barber,[6] Patience Gleason,[5] Isaac,[4] Thomas,[3] John,[2] Thomas,[1]) b. Cheshire, Mass., Sept. 9, 1882, m. Feb. 25, 1901, George R. French.

CHILDREN:

5458a. I. HARRY VANE FRENCH, b. June 22, 1902.
5458b. II. CASA VERA FRENCH, b. Apr. 28, 1905.

5240. JOHN DANIEL STOWER,[10] (Mary A. Hayden,[9] Abigail L. Barber,[8] John Barber,[7] Isaac Barber,[6] Patience Gleason,[5] Isaac,[4] Thomas,[3] John,[2] Thomas,[1]) b. Aug. 21, 1868; m. Nov. 26, 1893, Jennie Merine, dau. of Lewis and Catherine (Sutcliffe) Merine. They live in Valparaiso, Ind.

CHILDREN:

5459. I. LELAND STOWER, b. Oct. 7, 1895.
5460. II. CATHERINE STOWER, b. Oct. 23, 1896; d. Mch. 24, 1900.
5461. III. MARY BERNICE STOWER, b. Dec. 5, 1903.

5242. ABBIE LOUISE STOWER,[10] (Mary A. Hayden,[9] Abigail L. Barber,[8] John Barber,[7] Isaac Barber,[6] Patience Gleason,[5] Isaac,[4] Thomas,[3] John,[2] Thomas,[1]) b. Dec. 14, 1871; m. June 7, 1894, Mark Bartholomew. They live in Canton, Miss.

CHILD:

5462. I. PAUL BARTHOLOMEW, b. Aug. 23, 1900.

5372. STARR C. BABBITT,[10] (J. Leslie Babbitt,[9] Mary Gleason,[8] Albert,[7] Rufus,[6] Ariel,[5] John,[4] John,[3] William,[2] Thomas,[1]) b. Jan. 3, 1883; m. at Warren, Pa.; 1902, Grace Bush.

CHILDREN:

5463. I. DONALD BABBITT, b. 1903.
5464. II. BERENICE BABBITT, b. 1905.

APPENDIX "A"

Descendants of DANIEL GLEASON, of Genesee Co., N.Y.

(Records furnished by Mrs. Jane H. Gleason, of Cassopolis, Mich.)

1. DANIEL GLEASON was probably a descendant of Thomas, the Emigrant, but as the information regarding his birthplace and parentage is so meager, investigation thus far, has failed to establish his descent. He was b. in Mass., Dec. 28, 1771; m. in Clarendon, Genesee Co., N. Y., Polly Lewis, a sister of Gen. Shubel Lewis, who served in the War of 1812. Daniel Gleason d. in Clarendon, Dec. 1843; his widow d. in Byron, N. Y., in 1865.

Children: Born in Clarendon, N. Y.

+2. I. David.
+3. II. Azubah.
+4. III. Lewis, m. Maria Merriam.
5. IV. Hannah, m. a Mr. Stoddard.
+6. V. Laura.
7. VI. Phoebe, d. unmarried.
+8. VII. Hudson, b. Nov. 20, 1809; m. Diantha Brady.
+9. VIII. Watson E.
+10. IX. Elizabeth (Betsy).

SECOND GENERATION.

2. DAVID GLEASON,[2] (Daniel,[1]) m. Phoebe Gillman. They lived in Byron, Genesee Co., N. Y.

Children: Born in Byron, N. Y.

11. I. Polly, m. Nelson Merrill.

12. II. MELISSA, m. a Mr. Harris, a farmer. Had a dau. and two sons, both of whom are dead.

+13. III. DAVID, m. 1st, Etta —— ; m. 2nd, —— ——.

3. AZUBAH GLEASON,[2] (Daniel,[1]) m. Uriah Bernard, of Byron, N. Y.

CHILDREN: Born in Byron, N. Y.

14. I. URIAH BERNARD, JR.
15. II. INDEMORIA BERNARD, d. young.
16. III. GEORGE BERNARD, d. in the Army.
17. IV. CARY BERNARD, d. in the Army.

4. LEWIS GLEASON,[2] (Daniel,[1]) m. Maria Merriman. They removed to a farm some distance west of Charlotte, Mich., probably in Barry Co.

CHILDREN: Probably not in order of birth.

18. I. DANIEL.
19. II. ROBERT.
20. III. ELI.
21. IV. RUTH.
22. V. JANE.
23. VI. LAURA.

None of the daughters of this family are living. Two of the sons were in the Civil War, and one of them died in the service. The surviving members of the family live in Michigan.

6. LAURA GLEASON,[2] (Daniel,[1]) m. Isaac Sackett. They removed to Barry Co., Mich.

CHILDREN:

24. I. LOREN SACKETT.
25. II. LODEMA SACKETT.
26. III. LOVISA SACKETT.

8. HUDSON GLEASON,[2] (Daniel.[1]) b. Nov. 20, 1809; m. May 9, 1837, Diantha Brady of Castile, N. Y. They lived on a farm in Wethersfield Tp., Wyoming Co., N. Y. They kept a dairy and cheese factory, selling the products in Buffalo and Philadelphia. He d. Jan. 9, 1881; his widow d. Jan. 5, 1889.

CHILDREN:

+27. I. LUCIUS D., b. Aug. 21, 1839.
+28. II. EDGAR J.
+29. III. VERNEALIA D.
+30. IV. IRWIN C.

9. WATSON E. GLEASON,[2] (Daniel,[1]) b. about 1811. In 1832 he removed to Orangeville, N. Y.; m. Oct. 19, 1841, Louisa A. Brady of Castile, N. Y. She was the dau. of Michael and Mary (Hawley) Brady, and a niece of the inventor of the Hawley Water Works System. They settled on a farm in Wethersfield Tp., Wyoming Co., N. Y., but in his later years removed to Varysburg, N. Y., where he d. in 1878; his widow d. at the home of her youngest dau. in Albert Lea, Minn., in 1894.

CHILDREN:

+31. I. EUGENE WATSON, b. Feb. 28, 1845.
32. II. NEWTON D., b. July 2, 1843; d. Sept. 5, 1850.
+33. III. ELLEN JANE, b. Apr. 3, 1847.
+34. IV. NEWTON D., b. Sept. 27, 1850.
+35. V. ALICE C., b. Mch. 10, 1853.
36. VI. CHARLEY WATSON, b. Jan. 1, 1856; d. Nov. 8, 1860.

10. ELIZABETH GLEASON,[2] (Daniel,[1]) b. in Clarendon, N. Y., Jan. 13, 1815; m. Sept. 6, 1837, Rev. Wesley Cochran; he was a Methodist minister, and for a time Presiding Elder. He d. at the home of his daughter Frances, in Mansfield, Pa., Jan. 29, 1888, aged 80 years. Elizabeth d. Dec. 31, 1889.

CHILDREN:

+37. I. MARY ELIZABETH COCHRAN, b. Batavia, N. Y., Mch. 27, 1839.
+38. II. FRANCES AMELIA COCHRAN, b. Scottsburg, N. Y., Oct. 22, 1844.

THIRD GENERATION.

13. DAVID GLEASON,[3] (David,[2] Daniel[1]) m. Etta ——

CHILD:

39. I. CHARLES F., b. about 1868; he is an electrician; res. Rochester, N. Y.

27. LUCIUS D. GLEASON,[3] (Hudson,[2] Daniel,[1]) b. Aug. 21, 1839; m. Apr. 16, 1868, Jane Hebron, of Cass County, Mich. They settled on a farm in a locality known as Young's Prairie, in Cass Co., Mich., where he d. Oct. 9, 1905.

CHILDREN:

+40. I. CLARENCE L., b. Mch. 27, 1869.
+41. II. ARCHELAUS M., b. Jan. 8, 1871.
+42. III. FRANCIS E., b. Oct. 10, 1872.
+43. IV. HARRY D., b. Aug. 24, 1874.
44. V. EVERETT E., b. Mch. 12, 1876; d. Aug. 13, 1897.
45. VI. FLORENCE D., b. Aug. 28, 1878; d. Aug. 29, 1878.

28. EDGAR J. GLEASON,[3] (Hudson,[2] Daniel,[1]) b. Wethersfield, Tp., Wyoming Co., N. Y., Sept. 2, 1846; m. 1st, May 29, 1873, Mary Rundell, of Orangeville, N.Y. She d. June, 1875, and he m. 2nd, Gertrude Hebron, of Cass Co., Mich.

CHILDREN: Born in Varysburg, N. Y.

+46. I. MARY R., b. June 12, 1875.
47. II. GRANT H., b. Jan. 28, 1878; is a teacher of piano music, and has a studio in Jamestown, N. D.; unmarried.

Born in Spiritwood, N. D.

48. III. FLORENCE E., b. Apr. 29, 1884; m. Roy Newton Gleason (No. 65); no issue.
49. IV. BLANCHE L., b. July 11, 1889; was graduated from the High School of Jamestown, N. D., in the class of 1905; is a teacher of piano music in her brother's studio.
50. V. MARCIA V., b. May 24, 1891; was graduated from the High School of Jamestown, N. D., class of 1907.

In his early life Mr. Gleason taught school for a time. He was also salesman of nursery stock, and later became one of the proprietors of the Tonawanda (N. Y.) Nursery Co.

When Mr. Gleason first removed to North Dakota he lived in a sparsely settled part of the country. A large proportion of the residents were foreign born, and the hardships and privations incident to life in a new country were increased for these people,

by the fact that, owing to their ignorance of American customs and laws, they were largely at the mercy of dishonest speculators, particularly in the marketing of their wheat and other products.

Mr. Gleason soon became a power in protecting the settlers against this injustice. He also labored for high standards of patriotism and citizenship, and was a leader in the establishment of schools and churches. In order to do this it was necessary to mingle constantly with these people in their daily life; to plan social gatherings whose real object was the education of the people; to arrange for the celebration of national holidays, the object of which was to instil in these people of alien birth, a loyalty to their new land, and to its flag.

In all this work Mr. Gleason and his wife were untiring in their efforts. To soldiers of peace, such as they, the country owes a debt of gratitude which will never be computed by human reckoning.

Mr. Gleason was for some time member of the House of Representatives of the state, and was also head of the society known as "Young Men's Good Government."

29. VERNEALIA D. GLEASON,[3] (Hudson,[2] Daniel[1]) b. Wethersfield, Tp., Wyoming Co., N. Y.; m. May 28, 1872, Charles Rundle, of Orangeville, N. Y. In 1884 they removed to Rockford, Ill., where Mr. Rundle d. in 1902.

CHILDREN: All born in Varysburg, N. Y.

+51. I. LOTTA RUNDLE, b. Aug. 17, 1873.
52. II. CLARA L. RUNDLE, b. Dec. 14, 1880; m. June 1, 1905, Frederick Chapman; res. Rockford, Ill.
53. III. FLOYD RUNDLE, b. Oct. 7, 1877.

30. IRWIN C. GLEASON,[3] (Hudson,[2] Daniel,[1]) b. Sept. 27, 1851; m. Oct. 31, 1877, Olive Charles, dau. of Henry and Lusania (Wetherall) Charles, who was b. Jan. 21, 1859. Irwin C. Gleason d. on his birthday, Sept. 27, 1898.

CHILDREN:

54. I. GRACE M., b. Dec. 31, 1880.

55. II. DORA L., b. Apr. 19, 1883; m. Apr. 22, 1908, Wm. R. Harris.
56. III. ROY E., b. Oct. 20, 1887; d. Feb. 24, 1889.
57. IV. HAROLD E., b. Aug. 20, 1893.

31. EUGENE WATSON GLEASON,[3] (Watson E.,[2] Daniel,[1]) b. in Wethersfield Tp., Wyoming Co., N.Y., Feb. 28, 1845; m. Mary Elizabeth Brady, dau. of John M. and Elizabeth (Edwards) Brady. They reside on a farm in Shellrock Tp., Freeborn Co., Minn.

CHILDREN:

+58. I. CHARLES WATSON, b. May 5, 1874.
59. II. MILTON G., b. Aug. 14, 1876; d. Sept. 5, 1876.
+60. III. ALICE MARY, b. Nov. 23, 1878.
+61. IV. RAYMOND LUCIUS, b. July 3, 1880.
62. V. IRWIN WINTON, b. Aug. 5, 1883.
63. VI. BERT NEWTON, b. Oct. 24, 1886; d. Oct. 8, 1894.
64. VII. LOTTA CAROL, b. Oct. 4, 1888.
65. VIII. ARCHIE LEALAND, b. June 5, 1891.
66. IX. CARTHEA BERNICE, b. Feb. 5, 1895.
67. X. ELLA MARIAN, b. Sept. 20, 1897.

33. ELLEN JANE GLEASON,[3] (Watson E.,[2] Daniel,[1]) b. Apr. 3, 1847; m. in 1868, Horace McRay of Sheldon, N.Y. They resided in Varysburg, N. Y., where she d. in 1899. Her husband d. about three years later.

CHILDREN:

68. I. WILLIAM MCRAY, b. 1870.
69. II. ALICE JANE MCRAY, b. 1877; m. a Mr. Hoard of Buffalo, N. Y. They reside in Lakewood, Ohio.

34. NEWTON DELANO GLEASON,[3] (Watson E.,[2] Daniel,[1]) b. in Wethersfield Tp., Wyoming Co., N.Y., Sept. 27, 1850; m. Oct. 2, 1877, Sarah Jane Buley, who was b. in Howard Co., Iowa, Feb. 8, 1860. They reside on a farm in Freeborn Co., Minn.

CHILDREN:

70. I. WALTER LEMUEL, b. Feb. 2, 1879; d. Aug. 3, 1880.

71. II. WATSON, b. May 3, 1880; d. July 16. 1880.
72. III. MAGGIE ELIZABETH, b. Aug. 24, 1881; d. Mch. 6, 1882.
73. IV. ROY NEWTON, b. Aug. 8, 1882; m. Apr. 29, 1908, Florence Edgarda Gleason (No. 48); resides South Dakota.
74. V. VERNON LUCINO, b. 1885; d. Apr. 10, 1886.
75. VI. VERONO L., b. Mch. 31, 1888.
76. VII. GRACE ELIZABETH, b. Nov. 9, 1890.
77. VIII. CLARENCE DELANO, b. Sept. 10, 1892.
78. IX. CLIFFORD ARTHUR, b. June 30, 1897.
79. X. LAWRENCE WILLIAM, b. Aug. 31, 1900; d. Mch. 10, 1901.

35. ALICE C. GLEASON,[3] (Watson E.,[2] Daniel,[1]) b. in Wethersfield Tp., Wyoming Co., N. Y., Mch. 10, 1853; m. 1st, May 20, 1873, Marion Maxan; she m. 2nd, May 20, 1900, Milo Adams of Albert Lea, Minn. He d. Apr. 30, 1908.

CHILDREN: By 1st marriage.

+80. I. EUGENE E. MAXAN, b. Oct. 4, 1875.
81. II. FRANK M. MAXAN, b. Mch. 6, 1878.

37. MARY ELIZABETH COCHRAN,[3] (Elizabeth Gleason,[2] Daniel,[1]) b. Batavia, N. Y., Mch. 27, 1839; m. Aug. 20, 1859, Rev. Daniel S. Bacon, a Methodist minister. In 1897 they removed from Michigan to Green Cove Springs, Fla., where Mrs. Bacon d. Mch. 3, 1899. Her husband d. Oct. 24, 1899.

CHILDREN:

+82. I. EVA M. BACON, b. Dec. 3, 1861.
83. II. SCHUYLER BACON, b. Mch. 1868.
+84. III. FRANCES HELEN BACON, b. June 17, 1876.

38. FRANCES AMELIA COCHRAN,[3] (Elizabeth Gleason,[2] Daniel,[1]) b. Scottsburg, N. Y., Oct. 22, 1844; was graduated from the Wesleyan Seminary in Genesee, N. Y., in 1865; m. Dec. 17, 1877, Dyer Johnson Butts of Mansfield, Tioga Co., Pa

CHILDREN:

85. I. ALICE MABEL BUTTS, b. Feb. 26, 1880. She was graduated from Grove City College, Pa., in 1902, and in 1905 from the Bible Teacher's Training School of New York City. On Mch. 18, 1907, the Board of Foreign Missions of the Presbyterian Church appointed her missionary to Korea. She started on her journey July 31, 1907, arrived Seoul, Korea, Aug. 30, and was sent to the mission station at Pyang Yang, Korea.

86. II. MARY BYRISSA BUTTS, b. July 16, 1881. She was graduated from Grove City College, Pa., in 1902, and from Cornell College, Ithaca, N. Y., in 1906; is a teacher in the High School of Northeast, Pa.

FOURTH GENERATION.

40. CLARENCE L. GLEASON,[4] (Lucius D.,[3] Hudson,[2] Daniel,[1]) b. Mch. 27, 1869; m. May 15, 1895, Neva Wynonia White, dau. of Jasper and Evelyn White of Cass Co., Michigan. They reside on a farm in Cass County.

CHILD:

87. I. EVERETT W., b. Cassopolis, Mich., Apr. 29, 1898.

41. ARCHELAUS M. GLEASON,[4] (Lucius D.,[3] Hudson,[2] Daniel,[1]) b. in Cass Co., Mich., Jan, 8, 1871; m. Apr. 5, 1894, Millie Jones of LaGrange, Mich. Mr. Gleason purchased the old homestead formerly belonging to his father, and is engaged in raising live stock, grain and ginseng.

CHILDREN:

88. I. PAUL FRANCIS, b. Aug. 18, 1895.
89. II. GERALDINE, b. Aug. 10, 1898.
90. III. LUCIUS D., b. May 27, 1900.
91. IV. BENJAMIN, b. May 1, 1902.
92. V. JANE, b. Sept. 20, 1903.
93. VI. EVELYN, b. Sept. 10, 1905.
94. VII. NELLIE, b. Jan 10, 1907.

42. FRANCIS E. GLEASON,[4] (Lucius D.,[3] Hudson,[2] Daniel,[1]) b. in Cass Co., Mich., Oct. 10, 1872; m. May Springsteen of LaGrange, Mich., who was b. Aug. 27, 1872; Mr. Gleason owns a large tract of farm land, also a general store. They reside in Penn, Mich.

CHILDREN:

95. I. CLARE L., b. July 28, 1897.
96. II. LORAINE, b. July 12, 1903; d. Mch. 11, 1904.
97. III. DOROTHY N., b. July 16, 1905.

43. HARRY D. GLEASON,[4] (Lucius,[3] Hudson,[2] Daniel,[1]) b. in Cass Co., Mich., Aug. 24, 1874; m. Margaret Bell Donough, dau. of John and Ellen Donough, who was b. Nov. 5, 1875. They reside on a farm in Penn Tp., Cass Co., Mich.

CHILDREN:

98. I. HELEN J., b. Jan. 19, 1900.
99. II. FRANK D., b. Apr. 27, 1905.

46. MARY R. GLEASON,[4] (Edgar J.,[3] Hudson,[2] Daniel,[1]) b. Varysburg, N. Y., June 12, 1875; m. Feb. 1896, Albert Orange of Spiritwood, N. D., where they now reside.

CHILD:

100. I. IRVIN ORANGE, b. Feb. 1897.

51. LOTTA RUNDLE,[4] (Vernealia D. Gleason,[3] Hudson,[2] Daniel,[1]) b. in Varysburg, N. Y., Aug. 17, 1873; m. George M. Brazee of Elkhorn, Wis. They reside in Janesville, Wis.

CHILDREN:

101. I. FLORENCE BRAZEE, b. Nov. 5, 1897.

58. CHARLES WATSON GLEASON,[4] (Eugene W.,[3] Watson E.,[2] Daniel,[1]) b. Oakland, Minn., May 5, 1874; m. Aug. 22, 1897, Harriet M. Howe.

CHILDREN:

102. I. GWENDOLYN, b. May 20, 1899.
103. II. LEANA MILDRED, b. Mch. 24, 1902.
104. III. DOROTHEA GRACE, b. May 12, 1904.

60. ALICE MARY GLEASON,[4] (Eugene W.,[3] Watson E.,[2] Daniel,[1]) b. Nov. 23, 1878, m. Mch. 4, 1900, William A. Page.

CHILDREN:

105. I. HELEN MARY PAGE, b. Dec. 27, 1900.
106. II. ADA ARIMINTA PAGE, b. Aug. 19, 1902; d. June 16, 1904.
107. III. NEVA LOIS PAGE, b. Mch. 24, 1904.

61. RAYMOND LUCIUS GLEASON,[4] (Eugene W.,[3] Watson E.,[2] Daniel,[1]) b. July 3, 1880; m. Feb. 20, 1902, Mabel Buley, who was b. Apr. 4, 1880. They reside on a farm in Freeborn Co., Minn.

CHILDREN:

108. I. HAROLD EUGENE, b. Dec. 8, 1902.
109. II. GLADYS ELIZABETH, b. Nov. 26, 1904.
110. III. CLARA LUELLA, b. Sept. 19, 1905.
111. IV. OLIVE LUCILE, b. Nov. 21, 1907.

80. EUGENE E. MAXAN,[4] (Alice C. Gleason,[3] Watson E.,[2] Daniel,[1]) b. in Varysburg, N. Y., Oct. 4., 1875; m. Jennie Johnson of Freeborn Co., Minn., where they reside.

CHILDREN:

112. I. HAZEL MAXAN.
113. II. MARIAN MAXAN.
114. III. MILO MAXAN.
115. IV. LAWRENCE MAXAN.
116. V. ELLA MAXAN.

82. EVA M. BACON,[4] (Mary Elizabeth Cochran,[3] Elizabeth Gleason,[2] Daniel,[1]) b. Hopewell, N. Y., Dec. 3, 1861; m. June 25, 1891, Henry A. Glossop, who was b. in Quincy, Ill., Jan. 1870. They reside in Chicago, Ill.

Mrs. Glossop is a graduate from the Valparaiso, Ind., State Normal School, and prior to her marriage was a teacher; also an instructor in vocal and instrumental music.

CHILDREN:

117. I. ALFRED B. GLOSSOP, b. Lawrence, Mich., June 4, 1892.

118. II. PAUL ADRIAN GLOSSOP, b. Chicago, Ill., Oct. 18, 1894.
119. III. IMOGENE ALICE GLOSSOP, b. Chicago., Ill., Nov. 9, 1896; d. Green Cove Springs, Fla., Mch. 25, 1901.
120. IV. CRESSIDA FRANCES GLOSSOP, b. Feb. 26, 1901.

84. FRANCES HELEN BACON,[4] (Mary Elizabeth Cochran,[3] Elizabeth Gleason,[2] Daniel,[1]) b. in Lawrence, Mich., June 17, 1876; m. 1896, Archie H. Copeland, who was born in Lawrence, May 1874, Res., Decatur, Mich.

CHILDREN:

121. I. CHESTER B. COPELAND, b. July 10, 1899.
122. II. JAMES COPELAND, b. Apr. 18, 1901.
123. III. MILBURN COPELAND, b. Sept. 1903.
124. IV. CLARE COPELAND, b. July 1905.

APPENDIX "B"

Gleasons in the Revolution.

The archives of the various states contain record of service of the following named Gleasons in the Revolutionary War. These men are all undoubtedly descendants of Thomas Gleason of Watertown. The Revolutionary records of many of them are especially mentioned in their family records as contained in this genealogy.

Connecticut.

Gleason.
Andrew
*Benjamin
*Isaac
*James
*John
*Joseph
Luther

Gleason.
Noah
*Samuel

Gleson.
William

Glisson.
Benjamin
William

Leason.
*James
Jesse
Job

Leeson.
†Jesse
†Job

† Probably the same as Jesse Leason and Job Leason mentioned next above.

Massachusetts.

Gleason.
Aaron
Abner
Adonijah
Amos
Asa
Benjamin
Benjamin

Gleason.
Benjamin
Benjamin
Benoni
Bezaleel
Bezaleel (Barzillai)
Caleb
Caleb

Gleason.
Daniel
Daniel
Daniel
David
David
David
David

MASSACHUSETTS.—Continued.

GLEASON.
David
David
David
Ebenezer
Eliab
Ephraim
George
Henry
Isaac
Isaac
Isaac
Jacob
Jacob
Jason
Jason
Jesse
Joel
John
John
John
John
John
John
John
John
Jonas
Jonas
Jonathan
Jonathan
Jonathan
Joseph
Joseph
Joseph
Joseph
Joseph
Joshua
Josiah

GLEASON.
Josiah
Micajah
Moses
Moses
Nathan
Nathaniel
Nathaniel
Phineas
Phineas (Jr.)
Phineas
Samuel
Samuel
Samuel
Samuel
Simeon
Simon
Thomas
Thomas
Thomas
Thomas
Thomas
Thomas
Thomas
Thomas
Thomas
Vernon
William
William

GLEASONS.
Benjamin

GLEAZEN.
Isaac
Jonathan
Phineas
Phineas
William Cook

GLEAZON.
Benjamin
David
Jason
William

GLEESON.
Benjamin
Isaac
John
John
Thomas
William

GLEASEN.
David

GLESON.
Amos
Daniel
David
Jesse
John
John
John
Jonathan
Joseph
Moses
Moses, Jr.
Nathaniel
Samuel, Jr.
Thomas
Thomas
Thomas

GLEYSON.
Jonathan
Joseph

GLEZEN.
Benjamin
Daniel
Jason

MASSACHUSETTS.—Continued

GLEZEN.
John
Jonathan
Phineas

GLEZEN.
Solomon

GLEZEON.
Benjamin

GLEZON.
Solomon

NEW HAMPSHIRE.

*GLEASON, Timothy

NEW YORK.

GLASON.
Joseph

GLEASON.
Joseph

GLEESON.
Thomas

GLESON.
Joel[a]

LEESON.
Joel[a]

[a] Both enlisted in the same company.

VERMONT.

GLEASON. (GLESON)
*Benjamin
Bezaleel

GLEASON. (GLESON)
Jason
Job

LEASON.
Jason
Solomon

---

* The archives show that Revolutionary service was probably rendered by two or more men of this same name.

EXPLANATIONS

The general arrangement of this volume, with a word of explanation, will be readily understood.

As will be observed the records are arranged according to generations, the Emigrant Ancestor being the first generation, and he is No. 1 in the genealogy. His children are the second generation and are numbered 2, 3, 4, etc., all descendants being numbered consecutively in this way. Those whose records are extended into the succeeding generation are designated by the character + placed before the number and name. After the manuscript had been completely numbered and indexed, it was found, in a few instances, that there were errors in the records as reported. The making of these corrections necessitated the omission of a few numbers in some places, (e.g. see page 374).

The accompanying index is supposed to contain the name of every person mentioned in this volume. The figures opposite the names refer to the side numbers in the genealogy, not to pages.

The names of persons, not descendants, are indexed to the numbers in whose records they occur.

Also, wherever the names of Gleason descendants occur elsewhere than under their own numbers, they are indexed to the numbers where they will be found. In other words, every name is indexed to the number or numbers under which it occurs, whether it be its own or some other number.

A small superior figure used with a name, designates the generation to which the person belongs.

Appendix "A," "Descendants of Daniel Gleason," is indexed by pages not by numbers.

Appendix "B" is not indexed, as the names are in alphabetical order.

Attention is called to "Additions and Corrections to Index," page CXVII. and to "Errata" on pages 671 and 672, following index.

ILLUSTRATIONS.

	Page
Frontispiece, John Barber White	
Gleason, Albert A.	288
Gleason, Albert H.	323
Gleason, Daniel A.	443
Gleason, Charles E.	320
Gleason, Henry	196
Gleason, Howard Sherman	478
Gleason, Joseph Mead	475
Barber, Moses	208
Barber, Rev. Solomon Gleason	208
Barber, Patience	461
Barber, Timothy	333
Dunnell, Lurilla (Barber)	333
Kendrick, Fanny Lucilda (Barber)	461
White, Dr. John Franklin	459
White, Rebecca (Barber)	115
Letter, Ephraim Gleason, Sr., to his wife, 1776	135
Letter, Ephraim Gleason, Jr., to his father, 1776	136

INDEX

To the Gleason Genealogy.

Figures in right hand columns refer to side numbers in the Genealogy, not to pages.

Abbe.
- Emeline 2213
- Hannah (Mrs.) 126
- John 126
- Martha 126

Abel.
- Experience 3877

Abbott.
- Asa 2507
- Charlotte 911

Achorn.
- Elizabeth 1748

Adams.
- ——— 3951
- Charles 2890
- Elizabeth 248
- Geo. E. 2931
- George 248
- G. A. 4858
- Isabell 4677
- Lucy 3373
- Maria A. 1843

Adamson.
- J. W. 3113
- Mary[9] 3113

Adee.
- Aila 4962

Adsit.
- Ella 3959
- Mary J. 3875

Aiken.
- Lulu 4228

Akam.
- Sarah J. 3929

Aldrich.
- Mary A. 2031

Aldrich.
- Mary Ella 2020

Albee.
- Barton[8] 3047
- Cora[8] 3053
- Chas.[8] 3050
- Elliott[8] 3051
- Ella[8] 3052
- Emily[8] 3049
- Ellen[8] 3048
- Prescott B.[8] 1665

Albright.
- Cora[9] 4139
- Eli 2682
- Flora[9] 4138
- Sherman[9] 4140

Alden.
- John 189, 190
- John 2671

Aldrich.
- ——— 3006c
- Amasa 2173
- Caroline[8] 3625
- Joseph 179
- Roswell 2031
- Sarah 2585

Alexander.
- Clair G.[9] 4210
- Cora E.[9] 4209
- Job 2748
- Sarah E.[8] 3379
- Sullivan 1975
- Susan M.[8] 3375
- Lydia O.[8] 3376
- Harriet D.[8] 3377
- Augustus W.[8] 3378

ALEXANDER.
Hannah 463
ALLARD.
Ezra A. 3615
William S. 3614
ALLEINE.
Joseph 3566
ALFORD.
Abigail 396
ALGE.
Ruth 527
ALLEN.
Abigail (Bartlett) Mrs. 1064
Azubah G.[7] 2216
Betsey M. (Hare) 3502
Caraline J 2351
Caroline 3369
Caroline R. 3502
David 708
David 3502
Delbert E.[9] 4870
Dorothy 286
Emily[8] 3632
Emily G.[8] 3633
Emma G.[8] 3634
Elvira E.[8] 3630
Eunice[6] 901
Elizabeth, Mrs. 83
Elam O. 3795
Gershom 110
Hannah (Bowker) Mrs. 110
Hannah 140
Hattie M.[9] 4871
Henry[7] 2214
Herbert C.[9] 4869
Hezekiah, Sr. 1064
Hezekiah 1064
Hezekiah[7] 2213
Hezekiah[8] 3631
Isaac, Sr. 83
Isaac, Jr. 83
Isaac 85
Isaac 292
Isaac Gleason[7] 2215
Israel 4442
Jane, Mrs. 2351
Jerusha, Mrs. 4442
Jesse M. 4442
ALLEN.
John[6] 900
Joseph 85
Joseph 140
Luthera 708
Mary (Hoar) Mrs. 286
Mary (Hoar) Mrs. 292
Mary (Hewlett) Mrs. 140
Mary Jane 3290
Martha, Mrs. 85
Molly T. 4086h
Persis 110
Rebecca 85
Ruth (Dexter) Mrs. 708
Samuel 2351
Samuel 1064
Sarah A. 3566
Susanna[6] 889
Zebediah[6] 286
Zebediah 292
ALLEN or ALLYN.
Thomas, Dea. 1064
Matthew, Col. 1064
ALLERD.
Achsah[8] 2642
Andrew 521
Andrew[7] 1371
Andrew[8] 2641
Esther[8] 2645
Henry[8] 2640
Isaac 521
Isaac[7] 1370
Isaac[8] 2650
Lois (Pike) Mrs. 521
Lucinda[8] 2646
Lyman[8] 2639
Nahum[8] 2647
Orlin[8] 2643
Sally[8] 2648
Mary[8] 2649
Samuel[8] 2644
ALLES.
Polly 295
ALLING.
Joseph[8] 3925
Julia[8] 3926
Theodore 2434

ALLISON.
Lizzie A. 1672b
ALVORD.
Asenath (Smith) 2236
Brand[8] 3665
Charles G.[8] 3664
Cyrus 2236
Frank 2236
Frank[8] 3663
AMES.
Charles 2615
Esther, Mrs. 1241
Erskine[7] 2468
Jacob 1241
Robert G.[7] 2467
Robert 1241
AMSDEN.
David 1652
Ella J.[8] 3033a
Nelson 1652
Nelson W.[8] 3033b
ANDERSON.
George Baker 3257
ANDREWS.
Bert J.[10] 5279
James H. 3497
Eugene E.[10] 5277
Lloyd B.[10] 5278
Merle A.[10] 5280
Perry B.[10] 5282
Sarah (Whitehead) 3497
Sarah J. 3498
Ray L[10] 5281
Rex N. B. 4691
Rosanna H. 3497
ANGEVINE.
George L. 4139
ANGIER.
Joseph 264
Leander A. 3182
ANNETT.
Angie W. 3128
ANNETTS.
John 2637
Sarah M. 2637
ANSTEAD.
Alvin 1968
ARMENTROUT.
David W., 4162
Dorothy A.[10] 5100
Ruth[10] 5099
William M.[10] 5101
ARNOLD.
——— 3892
ASH.
Jemima 1449
ASHTON.
Catherine 2867
ASLETINE.
Martha C. 2011d
Sabrina (Emily) 2011d
Warren 2011d
ASPINWALL.
Thomas 37
ASTE.
John C. 4728
Willard C[10] 5318
ATHERTON.
Lucy 724
ATWATER.
Helen I.[9] 4086e
Horace 2627c
Horace H.[9] 4086d
Ernestine[9] 4086c
ATWELL.
Elizabeth 176
ATWOOD.
Charles H. 4452
Eldan 632
Josiah R. 4452
Marjory W[10] 5186
AYERS.
Cynthia 2092
BABCOCK.
Albert 2008b
George 148
Hannah (Moore) 2008b
Hannah, Mrs. 1646
James 1646
Lewis 1645
Nancy 1646
William 2008b
BABBITT.
Berenice[11] 5464
Charles W.[9] 4966

BABBITT.
Donald[11] 5463
Edwin L. 3904
Leslie R.[10] 5373
Minnie B.[9] 4968
J. Leslie[9] 4967
Starr C.[10] 5372
BACON.
Abigail (Seger) Mrs. 135
Amasa[6] 1144
Augustus E.[8] 2933
Bessie M.[9] 4394
Burtis J.[9] 4392
Chloe 401
Daniel[6] 1141
Ellen A.[8] 2932
Ellen A.[8] 2934
Elijah, Sr. 1568
Elijah, Jr. 1568
Elijah E[8] 2927
Elijah E.[9] 4389
Everett[9] 4396
Ernest C.[9] 4391
George A.[8] 2930
George H. 3364
Harry E.[9] 4393
Henry A.[9] 4390
Horace 401
Keziah P. 1771
Levi 401
Martin H.[8] 2928
Mary R.[8] 2929
Mary 3360
Maskill 135
Maskill[5] 401
Maskill[6] 1142, 1145
Mehitable E.[8] 2931
Nathaniel 135
Nettie L.[9] 4395
Polly (Rider) 1568
Reuben W.[8] 2926
Roger 401
Sarah, Mrs. 401
Sarah 1957
Sally 467
Selah[6] 1143
Sylvia 2872
Theedee 401
BACON.
Willie G.[9] 4397
BADGER.
Andrew 889
Abigail[7] 1955a
John, Jr. 1363
Lorenzo[7] 1955d
Minerva[7] 1955c
Orlando[7] 1955b
BAGLEY.
Mercy 914
James 914
Joshua 914
BAILEY.
Abigail G. 2976
E. W. 5033
Francis P. 2834
Harold G.[9] 4379
James 2976
Orlando 3099
BAKER.
Alva N.[9] 4199
Andrew 2783
Arthur J.[9] 4197
Bennett C. 2729
Bennett W.[9] 4196
Celia M. 3450
Davis 3381
Deborah 216
Dora E.[9] 4200
Emily 2399
Francis E.[10] 5217
Henry 4343
John 238
John 1247
John[7] 1779
Maria, Mrs. 724
Mary 1247
Martha E.[7] 1778
Miriam M. 4155
Nathan E. 4628
Oscar C.[9] 4198
Sarah, Mrs. 1247
Simon 804
BALL.
Abigail[5] 283
Benjamin 82
Cynthia 556

BALL.
Daniel 82
Daniel[5] 282
Edward A. 4472h
Mary (Brewer) Mrs. 82
BALDWIN.
Margaretta 1731
William, Dr. 1731
BALYEAT.
Phoebe 2706
BALSLEY.
Carl M.[10] 5129
Clarence G.[10] 5128
Emily R.[10] 5125
Homer H. 4256
Mevin H.[10] 5126
Willie F.[10] 5127
BANCROFT.
Allis[5] 359
Caroline P.[7] 2200
Caroline M.[7] 2206
Catherine S.[7] 2212a
Charlotte[6] 1059
Charles F.[7] 2205
Chester[6] 1056
Clarissa[6] 1058
Dyar[6] 1053
Edward[7] 1053
Eliza T.[8] 3627i
Elizabeth[6] 1060
Elizabeth[7] 2208
Elizabeth S.[7] 2212b
Ellis[5] 359
Ellen J.[8] 3627j
Ephraim, Sr. 125
Ephraim, Jr. 125
Ephraim[5] 362
Ephraim[5] 363
Erastus[6] 1051
Erastus[6] 1055
Esther[5] 360
Esther[7] 2212
Frances (Phelps) Mrs. 125
Frederic H.[8] 3627g
George W.[7] 2211
Harriet[7] 2209
Harriet M.[8] 3638
Helen[7] 2197
BANCROFT.
Helen[7] 2201
Heloise[7] 2196
Horace[6] 1049
Horace, Jr.[7] 2199
Huldah[6] 1046
Jemima[6] 1045
Jennie[8] 3629
Jerusha[6] 1054
Jonathan 1263
LeGrand[6] 1062
LeGrand[7] 2210
Lucy 1225
Luman[6] 1052
Mahlon Wing[7] 2198
Miles[6] 1043
Moses[6] 1048
Noadiah[5] 364
Noadiah[6] 1053
Oliver[5] 365
Oliver[6] 1047
Reuben[6] 1050
Robert H.[9] 4086j
Rulandus[6] 1061
Ruth[5] 361
Sophia P. 1263
Talcott[7] 2202
Triphena[5] 358
Tryphena[6] 1044
Warren[6] 1057
William[7] 2203
Wm. R. H.[8] 3627h
Winston, F. W.[9] 4086k
BANKS.
Charles T. 4293
BANGS.
Edwin, Jr. 1040
Harriet 1040
Patty (Partridge) Mrs. 1040
BANNISTER.
George S. 1835
Joseph G. 1775
BARBER.
Aaron[6] 976
Abigail[7] 2089
Abigail A. S.[8] 3557
Abigail L.[8] 3496
Adoniram J.[8] 3563

BARBER.
Almeda M.[8] 3493
Almira E.[8] 3501
Alta[9] 4856
Ann[8] 3535
Ann A.[8] 3538
Annie S. R. H.[9] 4753
Annie L[10] 5341
Ansel S.[8] 3506
Arthur G.[9] 4762
Asa[7] 2092
Asa G.[8] 3505
Augusta J.[8] 3504
Beecher[9] 4707
Bessie L.[9] 4757
Bird E.[9] 4755
B. Elmer[10] 5344
Carrie[9] 4703
Charles S.[8] 3502
Charles C.[9] 4677
Charles E.[10] 5266
Charlotte J.[8] 3715
Chauncey[9] 4855
Chelsa S.[9] 4678
Chelsea P.[10] 5267
Clyde H.[9] 4754
Curtis H. 2629
Ebenezer[7] 2093
Ebenezer[7] 2100
Effie F.[9] 4667
Elihu[8] 3533
Elizabeth[7] 2110
Elizabeth[8] 3558
Elva[10] 5342
Elvira[8] 3532
Emma J.[8] 3713
Emily[7] 2103
Ervin L.[9] 4685
Eunice[7] 2098
Eunice F[8] 3540
Eva[10] 5338
Fannie L.[7] 2116
Fred[9] 4706
George O.[8] 3564
George Gale[8] 3498
George[8] 3131
George A.[9] 4745
George H.[9] 4759

BARBER.
George W.[9] 4663
George W.[9] 4676
George L.[9] 4756
George L.[10] 5346
Grace A. 4859
Gracie[10] 5343
Hamlet 2629
Harriet[7] 2104
Harriet A.[8] 3552
Hattie A.[9] 4760
Helen C.[8] 3711
Henry G.[7] 2259
Henry G.[8] 3559
Herbert[9] 4701
Ida A.[9] 4747
Isaac[6] 973
Isaac[7] 2091
Isaac W.[8] 3500
Jennie[9] 4702
John 312
John[6] 974
John[7] 2090
John[7] 2095
Jonathan S.[8] 3516
Jonathan[8] 3555
Joseph E.[8] 3515
Laura Ann[8] 3513
Leonard[7] 2097
Leeman A.[10] 5273
Lela J.[8] 3553
Lena[10] 5340
Levi 1104
Levi[7] 2105
Levi W.[8] 3517
Levi Levins[8] 3539
Levi C.[8] 3714
Lillian E.[9] 4763
Lucinda[7] 2094
Lucinda M.[8] 3503
Luke J. G.[8] 3495
Lurilla[7] 2114
Lydia (Stimpson) Mrs. 312
Marcia[10] 5337
Marshall L.[8] 3497
Marshall A.[9] 4666
Mary[8] 3534
Mary A.[8] 3556

BARBER.
Mary Etta[8] 3551
Mary J.[8] 3536
Mary L.[8] 3494
Mary E.[9] 4704
Millonia L.[9] 4744
Moses[6] 975
Moses[7] 2106
Moses[8] 3560
Myron E.[10] 5272
Nancy B.[9] 4686
Newell[10] 5336
Norman H.[9] 4746
Olive[7] 2102
Olive M.[8] 3537
Patience[7] 2108
Polly[7] 2099
Rebekah[7] 2109
Rebecca M.[8] 3562
Reuben[7] 2088
Rhoda L.[8] 3499
Robert Green[10] 5347
Rodney[7] 2260
Rose E.[9] 4665
Royal F.[8] 3512
Rozilla A.[9] 4684
Sarah E.[8] 3514
Sarah E.[9] 4664
Silas 975
Silas[7] 2111
Solomon G.[7] 2112
Solomon G.[8] 3561
Solomon G.[9] 4761
Solomon G.[10] 5348
Stella M.[8] 3712
Timothy[7] 2096
Timothy[7] 2107
Timothy C.[8] 3554
Warren J.[9] 4758
William A.[9] 4683
Willard[7] 2101
Willie W.[9] 4705
———[10] 5339
———[10] 5345
———[10] 5349

BARBOUR.
Moses 2391
——— 361

BARKER.
John, Sr. 257
John, Jr.[6] 753, 754
——— 1563
Robert[6] 756
William[6] 755

BARLOW.
Arthur[9] 4591
Asa[8] 3366
Ephraim[8] 3860
Frederick C.[9] 4588
Herbert R.[9] 4587
Huldah[8] 3367
Mary[8] 3862
Merritt[8] 3861
Sarah[8] 3863
Silas 1973
——— 2407

BARNARD.
Lewis H. 2007c
Moses 1122

BARNES.
Adam P. 1873
Asenath M. 3481
Donna I. 4218
Rachel 517

BARNEY.
Julia A. 2014

BARR.
Mary E. 2857

BARRETT.
Deborah (Howe) Mrs. 28
John 28
Mary 28

BARROWS.
William D. 1546

BARTA.
W. 3609

BARTLETT.
Abiel 8
Anne 408
Hannah (Buckman) 219
Hannah 219
Hannah (Watson) Mrs. 408
Jonathan 408
Jonas 1661
Lucy R. 2060

BARTLETT.
Martha 62
Richard, Jr. 219
——— 2219
BARTHOLOMEW.
Esther (Fay) Mrs. 1201
Mark 5242
Paul[11] 5462
BARTON.
Emma[8] 3370
Elliott 1973
Harrison[8] 3368
Merrick[8] 3369
BASSETT.
Mary T. 3599
BASTON.
Mary J. 1670
BATES.
Welcome G. 2578
William 1357
BAXTER.
Alvah 2854
Catherine A. 1504a
I. F. 3666
Jemima 1508
BEACH.
Miles 1059
BEALS.
Lydia 656
Mary 235
Samuel 1752
William 650
BEAM.
Jacob 3821
BEAGLE.
Sally 1507
BEARD.
Deborah (Buck) Mrs. 451
Deborah 451
Jonathan 451
BEARSE.
Mary 2943
BECK.
Fred C. 3375
M. 2786
BECKER.
William 4182
BEDELL.
Nellie 3107
BEERS.
Abigail (Peabody) 2458
Isaac 2458
Philomela H. 2458
BEECHER.
Fanny 2427
BELANGER.
Earl J.[10] 5317
Joseph Z. 4724
BELCHER.
Betsey[7] 1555
Charles 1575
Charlotte[8] 2915
Clarissa[8] 2918
Daniel 634
Daniel[7] 1553
Eliza[8] 2917
Francis[8] 2916
Hannah (Seaver) 634
Hiram[8] 2919
Jason[7] 1554
Jonathan 634
Nancy C. 2939
Ruth 2897
BELDEN.
Jennie M. 4563
BELDON.
James 1130
BELKNAP.
Ebenezer 488b
Eleanor[6] 371
Patience 370
BELL.
Helen C. 1588
BELMONT.
Frank 3058
BELLOWS.
Charity 57
Eleazer 57
Hannah, Mrs. 50
John 50
Mary 50
Sarah, Mrs. 57
BEMAN.
Minna L. 3365

BEMIS.
Daniel 654
Eliza A. 1943
Esther 247
Harriet L. 2738
BENJAMIN.
Mayo 740
Joanna 1450
BENNETT.
Abbie A. 4622
Angelina 1050
Emma E. 3437
Eunice 1674
Josiah 1674
Sarah (Goodrich) 1674
Susan 1254
William 2822
William P. 3437
BENSON.
Anna 2107
Ebenezer 2095
Elvira M. (Buck) 4698
Jonathan 2107
Martha 1322
Sarah (Cutler) 2107
Sarah S. 4698
Squire 4698
BENT.
Abigail 287
Ebenezer 148
Mary (Parris) 287
Peter 287
BENTLEY.
Mary M.[8] 1424
BENTON.
Leonard 1607-1
BEVERIDGE.
Geo. W. 3122c
BEVIENS.
Elizabeth 990
Beveridge, Geo. W. 3122c
BIDWELL.
Mrs. ——— 1191
BIESECKER.
Albert B. 715
Carrie 715
Clide 715
Gennett 715
BIESECKER.
George 715
Horace L. 715
Marvin 715
Maud 715
Millie 715
BIGELOW.
Aaron[6] 934
Abraham[6] 939
Amaziah[4] 100
Ann[7] 2010a
Annis, Mrs. 1865
Asaph 272
Betsey[6] 930
Christopher 305
Christopher 940
Daniel 17
Deborah[6] 802
Don Juan[7] 2010b
Edward 4636
Edward[8] 3202
Edwin J.[7] 2013b
Eleanor E.[7] 2013c
Elizabeth[10] 5220
Ephraim 272
Francis[6] 936
Francis D.[7] 2009
Francis D.[7] 2008h
Franklin E.[7] 2012b
George Henry[7] 2008
George H.[7] 2008g
George F.[7] 2010d
Harriet A.[8] 3200
Horace[6] 941
Ira[6] 940
Ivory 305
Jason[4] 98
Joel[6] 938
Joel A.[7] 2013
Jonas S.[7] 2012a
Joseph 1865
Joseph[7] 2012c
Julian H.[8] 3199
Levi 1865
Lois R.[8] 3201
Lucinda S.[7] 2013a
Lucy[6] 931
Lydia (Johnson) 272

BIGELOW.
Maria[7] 2010c
Martha[4] 101
Mary E.[7] 2012
Mary (Flagg) Mrs. 24
Mary[6] 933
Persis[6] 937
Polly[6] 803
Rhoda (Gleason) 940
Ruth[4] 99
Sally[6] 804
Samuel, Sr. 24
Samuel, Jr. 24
Sarah[6] 932
Sarah[7] 2010
Sophia (Banister) Mrs. 305
Sophia[6] 935
Stephen 1306
Susan 3129
Timothy 115
BILLS.
John 1913
BIRD.
Sarah 1409
BISHOP.
Sarah 2144
BISSELL.
Lucy 3596
John 408
——— 4328
BIXBY.
Mary Ann 1834
Lewis 3379
BLAIR.
Eliza 3373
Jane 1998
Sarah 288
——— 881
BLAKE.
Abigail H. Q. 3085
George H.[9] 4509
George H.[9] 4511
Ira Q. 3085
Ruth A.[9] 4513
Samuel A. 2150
William H.[9] 4510
Winthrop 3085
———[9] 4512
BLAKESLEY.
Hannah[7] 2404
Merritt 1197
Ruel 1199
Sally[7] 2407
BLANCHARD.
Albert[8] 3932
Annie E.[9] 5021
Betsey E.[8] 3933
C. A. 2436
Caroline 2311
Charles[8] 3936
Claude L.[9] 5017
Emeline[8] 3938
Emma G.[9] 5018
Fred W. 4806
Love 158
Lydia[8] 3939
Mary A.[9] 5020
Maryette[8] 3934
Nancy[8] 3935
Sarah 443
Sarah A.[8] 3937
———[9] 5019
BLENBRY.
John 1352
BLISS.
Noah[6] 896
Olivia[6] 895
Samuel 290
——— 2382
BLIMHALE.
F. A. 3270
BLODGETT.
Abigail (Phelps) Mrs. 1159
Abigail (Booth) Mrs. 1159
Abner 1159
Benoni 1159
Carrie M.[9] 4693
Grace 3373
Hannah 373
Hannah[7] 2352
Hiram M. 3513
Hiram A.[9] 4692
John L.[9] 4690
Ralph[7] 2351
Royal E.[9] 4689
Sarah 490

BLODGETT.
Sarah L.[9] 4691
BLOOD.
Maria 1442
BLOODGOOD.
Mortimer 3153
BOARDMAN.
Susanna 2126
BOGERT.
George G.[10] 5195
Lotta J.[10] 5196
Taylor O. 4469
BOGGS.
Robert 3760
BOLTON.
Charles F. 5062
BOND.
Lois[7] 1876
Reuben[7] 1875
Thaddeus 857
BONNER.
Minta 4140
BONNEY.
Nellie 4145
BOOTH.
Abigail, Mrs. 35
Abigail[6] 1164
Alice[9] 4880
Anna 342
Anne[6] 1156
Betsey[6] 1162
Beulah[5] 409
Caleb 35
Caleb[4] 140
Caleb[5] 408
Caleb[6] 1157
Caleb[7] 2348
Caleb[7] 2356
Caroline[7] 2347
Caroline T.[8] 3812
Chauncey[6] 1160
Chauncey[7] 2353
Clarissa M.[7] 2341
Edward C., Dr.[8] 3811
Elizabeth[7] 2355
Ellen M.[7] 2362
Emily[7] 2345
Esther[4] 141
BOOTH.
Eunice[6] 1165
Etta[8] 3820
Frank D.[8] 3819
Gaius[6] 1158
Gaius N.[7] 2350
Hannah (Burroughs) Mrs. 35
Hannah[5] 407
Hannah[6] 1159
Hannah[7] 2343
Harriet[7] 2344
Henry[6] 1161
Henry M.[7] 2358
Henry D.[8] 3816
Isaiah[6] 1166
Josiah[5] 411
Kirtland F.[7] 2359
Laura F.[7] 2354
Love[5] 412
Mary[4] 139
Mary[5] 414
Mary Anna[7] 2342
Mary F.[8] 3815
Mary D.[8] 3817
Peter[5] 413
Sabra[6] 1163
Sarah E.[8] 3818
Selma[7] 2346
Thomas F.[7] 2357
Tryphena[5] 410
William 35
William H.[7] 2360
BOSTWORTH.
Asahel 3372
BOTTOM.
Charles L. 1033
BOULLIS.
Nina A. 4630
BOUCK.
Caroline A. 2313
BOURE.
John T. 2709
BOWEN.
Arabell 3566
Arabell 4765
Bezaleel 4765
Daniel 4765

BOWEN.
Eliza (Smith) 3566
Washington 3566
BOWMAN.
——— 1813
BOXWELL,
Minnie 4706
BOYD.
James 2008f
BOYER
Joanna 4201
BOYNTON.
Althea[9] 4078
Elaphal (Bennett) 2621
Harriet N. 2621
Irena 645
Joseph B. 2624
Perkins 2621
Samuel 714
Wilbur F.[9] 4080
———[9] 4077
———[9] 4079
BRACE.
Frances E. 4986
BRACKETT.
Ellen L. 2926
BRADLEY.
Amanda 1055
Eliza 3363
Fidelia 1479
——— 1044
BRADFORD.
Mary Ann 2247
BRADISH.
Luther 1113
Minerva 1113
Olive (Kennedy) Mrs. 1113
BRAINARD.
Prudence 404
Col. —— 1129
BRANNON
Elinor, Mrs. 4664
George R.[10] 5248
James 4664
James M.[10] 5246
William P. 4664
William A.[10] 5247
BRANT.
——— 80
BRASS. .
Mary (Hause) 3017
James 3017
BRASTED.
Fred 4238
BREST.
Arthur 2940
BREWER.
C. B. 2186
Dexter[7] 1837
Joel, Sr. 830
Joel, Jr. 830
Lovicia, Mrs. 830
Otis[7] 1836
Sophia[7] 1835
BRICE.
Alonzo 3254
BRICKER.
Flora 5045
BRIGGS.
Allen E. 1537
Elizabeth W. 4674
John 4674
Matilda 1027
Winifred (Richards) 4674
BRIGHAM.
Mrs. ——— 2140
Catherine[6] 1277
Charles[6] 1276
Danforth P.[6] 1272
Deborah, Mrs. 53
Elijah 481
Elijah[6] 1275
Eliza J. 3482
Emma F. S.[8] 3998
Francis, Capt. 1992
Francis, Capt. 1994
Francis A. 2009c
George 2009c
Ira 2007b
Isaac[6] 1278
John B. 2481
Laura S.[8] 3427
Levi S. 2004
Lydia 100
Mary[6] 1274

BRIGHAM.
Mary A. (Hapgood) 2009c
Matthias 299
Minnie E [8] 3997
Miriam (Allen) 299
Noah[5] 299
Waldo 2945
William[6] 1273
BRINDLE.
Bethia 1305
BRINLEY.
Esther 640
BRITT.
Margaret P. 2936
BRITTON.
John 48
BRITTSON.
Isaac 2710
BRIZZIE.
Mary A. 2865
BROAD.
Clarissa 1888
Seth 1888
BROCKMAN.
Orelia 2953
BRODIE.
Elizabeth[10] 5194
James F. 4468
BRONSON.
E. Blanche[9] 4521
Gailord[9] 4522
Galena[9] 4523
Ira T. Dr. 3106
Ira T., Jr.[9] 4524
Karl K.[9] 4520
Simeon 1132
BROOKS.
Edith[10] 5404
Florelle[10] 5403
Jessie[10] 5402
Luther 4997
Peletiah 1003
Rachel Ingall 2125
BROOK.
Col. ——— 301
BROWN.
Aaron 655
Abigail 236
BROWN.
Alfred 624
Alfred L. 3761
Amasa 741
Antoinette[9] 4890
Calista[8] 3207
Catherine (Dean) 4668
Cephas 1880
Cephas[8] 3208
Charles 1344
Cornelia C. 4668
Deborah 607
Eliza 1494
Elizabeth (Conant) Mrs. 269
Etta E. 1848
Elizabeth 269
Everett R.[9] 4894
George[8] 3240
Grace L.[9] 4891
Harley 2566
Harriet 1400
Henry 2565
Howard S.[9] 4892
Isaac B. 1893
J. Larned[7] 1547
Jemima (Larned) Mrs. 629
John, Capt. 643
Josiah[7] 1545
Joseph, Sr. 629
Joseph, Jr. 629
Josephine W.[9] 4893
Lillis 2574
Louise 1426
Lucy S.[8] 3209
Lydia Ann J.[7] 1546
Mallory W.[9] 4021
Marcia D.[8] 3241
Martha 655
Mary 915
Mary J. 2780
Mary C.[8] 3206
Mary E.[9] 4889
Matilda 586
Maud 3667
Maud 4701
Sally 256
Samuel 4668
Silas H. 3845

BROWN.
Susan M.[7] 1548
Susie 3613
Thomas 4
Wallace B.[8] 3242
William 269
William 2448d
——— 2172
BROWNELL.
Mary 1965
BROWNING.
Alice 2564
BROUGHTON.
Alfred[9] 4296
Edson J.[9] 4295
Herbert C.[9] 4297
John A. 2792
Lillian A.[9] 4293
Mortimer C.[9] 4294
BRUCE.
——— 787
George H. 2009
BRUSOE.
Nelson 2013c
BRYANT.
John 1625
BUCK.
Della 4996
Henrietta 3587b
Marietta 2106
Sewell 1252
BUCKMINSTER.
Hannah 1590
BUCKNER.
General 3877
BUEL.
Almira 2274
Hannah 133
Samuel 133
BUGBEE.
Luana 1530
BULKLEY.
Mabel A.[9] 4231
Myra 2873
Wallace W. 2772
BULL.
Adrian[9] 5030
Louise[9] 5031
BULL.
Henry P. 3940
Samuel 420
BULLARD.
Charles 2040
Samuel, Jr. 78
Samuel, Col. 269
Samuel, Col. 270
BULLEN.
Asbel[7] 730
Jeduthan[6] 729
John[5] 248
Louis[6] 727
Samuel 67
Samuel[5] 249
Samuel 603
Samuel[6] 728
BUMP.
Alfred 1966
Darwin[8] 3342
Desdemona[8] 3340
Dorana[8] 3345
Elmer[8] 3343
Franklin[8] 3346
Lester[8] 3344
Lottie L.[8] 3347
Sarah O.[6] 3348
Sylvester 3341
BURBANK.
Mary 3560
BURDICK.
Herman W.[10] 5310
Kenneth[10] 5312
Luke A.[10] 5311
Mark 4721
Mary J. 3257
Philip 3257
Theresa (Taylor) 3257
BURDON.
Asa, Dr. 224
BURDY.
Harriet 2571
BURKMINSTER.
Lawson 75
BURNHAM.
George S. 4957
BURKE.
Eliza 1620

BURLEIGH.
Serrel 890
BURNAP.
Abijah 592
BURNETT.
Henry 493
Isaac 200
Lucy[6] 553
William 193
BURROUGHS.
Daniel 908
George 2212a
Josiah[7] 1957
Margaret 892
Ruth 907
BURT.
Eddie N. 4667
Francis W.[10] 5252
George H.[10] 5251
Hiram A. 4667
Ralph P.[10] 5253
Susan F. (Dusenbury) 4667
BURWELL.
Polly 1062
Sabra, Mrs. 1062
Stephen 1062
BUSH.
Grace 5372
Robert B. 4792
BUTLER.
Benjamin F. 715
Cynthia M. 715
Dexter[8] 2897
Ebenezer N.[8] 2901
Ebenezer N. 2906
Elizabeth (Barber) Mrs. 975
Hannah Drury 1550
Henry H.[8] 2903
Isaiah 975
John 1550
Joseph W.[8] 2902
Louisa 1442
Louisa[8] 2898
Lucy 1392
Millicent[8] 2899
Olivia[8] 2900
Rebekah 975
Sophronia 1392
BUTLER.
William 1550
BUTTERFIELD.
Mary 2813
Samuel 4050
BUTTS.
Glenn A.[10] 5432
Horace S.[10] 5434
Ira E.[10] 5431
Issey W.[10] 5435
Morris 5016
Morris S., Jr.[10] 5436
Roy D.[10] 5433
BUXTON.
Rhoda 2570
BYRON.
William 2862
BYRNS.
Mary W. 1791
CADY.
Abner G.[7] 1505
Anna[9] 4025
Charles[7] 1512
Chester[7] 1504a
Emma[7] 1511
Erastus[7] 1513
Frederick C. 4223
George[7] 1514
Joseph 2579
Lemuel 608
Lemuel[7] 1506
Nelson D. 2575
Polly[7] 1510
Salina[7] 1509
Simeon[7] 1508
William[7] 1507
CALDWELL.
Annie M. 4568
CALKINS.
Cynthia 1940
CALLEN.
John 1240
CAMP.
Edward G.[8] 3680
Grace[9] 4844
John N. 2249
John S.[8] 3681a
Mary[8] 3681

CAMPBELL.
Anna (Newton) 3008
Charles S.[9] 4474
Clara A.[9] 4475
Edw. R., Dr. 3008
Esther 1891
Mary E.[9] 4473
Maude 4034
Roberta 4987
Sidney S. 3008
CAPEN.
Edmund M. 2904
Edmund A.[9] 4383
Eunice M.[9] 4384
CARR.
Alice G. 3852
Mary E. 1803
CAREY.
Rufus 2015
CARLTON.
Kendall 475
Phoebe 475
CARPENTER.
Lorinda 2847
CARPER.
Daniel T. 2695
Florence M.[9] 4170
Frederick H. 2694
Frederick[9] 4173
Guy L.[9] 4171
Harriet M.[9] 4172
Joseph G.[9] 4174
CARRINGTON.
Dr. ——— 1050
CARSON.
Rose 3468
CARTER.
Betsey[7] 2007b
Ephraim 846
Hannah[7] 2007c
Ivory[7] 2007a
Lucy[7] 2007e
Luther 931
Mary H. 1996
Persis[7] 2007d
CARTMELL.
C. W. 4253
CARTWRIGHT.
Pellum 1441
Phœbe 4252
CASE.
Aimee L.[10] 5325
DeWitt C. 4731
Jesse O. 2272
Ruth M.[10] 5326
Triphena 1191
——— 2182
CASTLE.
A. M. 2782
Edith M.[9] 4272
Erwin M.[9] 4273
Leroy B.[9] 4274
Lizzette L.[9] 4275
CASTOR.
Phila 3515
CATHRIDGE.
Electa (Miller) 2010a
Reuben 2010a
Robert 2010a
CATLIN.
Clarissa 1052
Hannah P.[8] 2430
CAUGHEY.
John 3823
CHADWICK.
Charlotte F. 2036
Daniel 2036
Eunice 116
Nathan 291
Nathan[6] 897
———[6] 898
CHAFFIN.
Angelica[9] 4014
David[9] 4019
George[9] 4018
Jonathan 2514
Jones or Jonas[9] 4015
Lucy[9] 4017
Roxa J.[9] 4016
Urania[9] 4020
CHAMBERS.
William T. 4166
——— 3890
CHAMBERLAIN.
Charlotte 3080

CHAMBERLAIN.
Joseph 13
CHANDLER.
Charles G.[6] 1184
Henry[6] 1186
Jemima (Bradley) 429
Jemima B.[6] 1180
Joseph[6] 1186
Mary G.[6] 1183
Samuel[6] 1181
Sarah 243
William, Capt. 429
William[6] 1182
Winthrop 429
Winthrop H.[6] 1185
CHAPIN.
Angeline A.[9] 5026
Arthur D.[9] 4867
Arthur[10] 5369
Arthur D.[10] 5438
Bertie[10] 5370
C. Laberne[9] 5027
Clara B.[9] 5023
Clarissa M.[8] 3795
David B. 3937
Ebenezer[8] 3797
Edgar D.[8] 3794
Elihu 1976
Frank C.[9] 5022
Frederic E.[9] 4868
Frederic,[10] 5368
George E.[9] 5024
Gideon, Capt. 211
Hannah B.[8] 3796
L. Blanche[9] 5025
Mary A. 1976
Margaret B.[10] 5439
Minnie 3613
Minnie A.[9] 5029
Morris E.[10] 5440
Nancy[8] 3798
Norris E.[10] 5441
Peter 2341
P. Venira[9] 5028
Thankful (Arnold) 1976
Zurbiah 210
CHAPMAN.
Fannie 4153
CHAPMAN.
Isaac 404
Judge 1062
CHAPPLE.
Edw. W. 2846
CHARIFINO.
Frances M. Mrs. 3866
CHASE.
David 589
Elvira 2213
Judith (Holman) Mrs. 589
Mary 589
Roxanna C. 3263
——— 758
——— 4735
CHENEY.
Hannah 288
Josiah 325
Margaret (Ward) Mrs. 873
Nathaniel 873
Sally 873
CHESS.
Elmira 2576
CHICKERING.
Almiry[7] 2082
Alvin 719
Amos F.[7] 2081
Eldridge 717
Eliza[7] 2076
George[7] 2079
John E.[7] 2078
Rebecca[7] 2077
Shubael 969
Tyler[7] 2080
CHILDS.
Anna 478
CHITING.
Daniel 2982
George W. 2982
Mary A. Corbin 2982
CHURCH.
Amanda 2218
Cyrus 2422
Nathan[8] 3887
CHURCHILL.
Joda 2801
CILLENNELY.
Charles 1504

CILLEY.
Joseph, Col. 674
CLAPP.
Augusta 3361
Izetta 2956
CLARENDON.
Earl of 3877
CLARK.
Abigail F.[7] 2085
Amanda 990
Benjamin[7] 1723
Byron W. 2255
Charles 14
Charles 75
Charles C. 4665
Daniel 1393
David 1395
Edmund 3207
Elmira G.[7] 2086
Elizabeth M., Mrs. 2255
Emeline E. 2810
Hannah E. 2853
Harriet[7] 1722
John W. 2708
J. H. 4475
John M., Dr. 3827
Karl B.[10] 5249
Leonard 970
Margaret 2689
Maria F.[7] 1727
Mary Ann[7] 1726
Mary C.[7] 2087
Mary, Mrs. 4665
Nancy H.[7] 2084
Richard S. 4385
Ruth C. 1495
Sarah T. 1466
Sarah[7] 1725
Sarah L. 2851
Sophia 1594
Susie L. 3320
William 779
William H.[7] 1724
William L.[7] 2083
William A. 2732
William 4665
William H.[10] 5250
——— 989, 4398
CLARKE.
Cornelius W. 1933
Elizabeth 167
Hannah (Cutting) Mrs. 167
John 167
CLAYES.
Abigail[5] 278
Abigail[6] 824
Abigail[7] 1810
Abigail[7] 1799
Addison D.[7] 1801
Alice E.[8] 3147
Amy[6] 839
Benjamin[6] 823
Benjamin F.[7] 1790
Betsey[6] 827
Caroline[7] 1816
Charles P.[7] 1791
Charles[7] 1804, 1806
Clarissa[7] 1812
Dana[6] 840
Damarius H.[7] 1820
Desire (Perry) Mrs. 785
Drusilla[7] 1786
Elijah[5] 276
Elijah[6] 820, 822
Elijah[7] 1819
Elizabeth[7] 1788
Emma E.[8] 3146
Evaline[7] 1798
Ezra[6] 817
Francis[6] 841
Franklin[7] 1803
Frederick[7] 1802
George[6] 842
George[7] 1807
Gardner[7] 1813
Henry C.[7] 1789
Henry C.[7] 1808
Hester Ann[7] 1787
James, Sr. 79
James, Jr. 79
James[5] 275
James[6] 819
James[6] 816
James G.[7] 1805
James M.[7] 1785
John 785

CLAYES.
John H.[7] 1800
Jonas[6] 821
Joseph[6] 825
Joseph C.[7] 1809
Joseph[7] 1811
Josiah[5] 274
Luke N.[7] 1783
Lydia[5] 277
Mary, Mrs. 79
Maria[7] 1814
Mehitable[6] 814
Mehitable[7] 1795
Mehitable[7] 1796
Micajah 806
Micajah[6] 818
Nabby[7] 1810
Nancy[6] 838
Nathan[6] 826
Nathan[7] 1815
Peter[5] 279
Polly[6] 836
Polly[7] 1784
Ruth 785
Ruth[6] 813
Ruth[7] 1793
Ruth S.[7] 1797
Samuel[7] 1817
Sarah[7] 1818
Sophia[6] 837
Sukey[6] 843
Susan[6] 843
Susan[7] 1794
Susan E.[8] 3145
W. B.[7] 1792
CLEGG.
Jennie E. 3946
CLELAND.
Frederick W.[9] 4497j
James H.[8] 3067b
John F.[8] 3067e
Mabel B.[9] 4497i
Ross G.[9] 4497k
Sarah A.[9] 4497h
Theodore G.[9] 4497m
Wallace D.[9] 4497l
William W.[8] 3067d
William 1673b
CLEMENT.
Lula 3662
CLEMONS.
Asa 579
Jeanette 3516
CLEVELAND.
Laura 2293
CLIFFORD.
Ruth 2993
CLIFTON.
Marie 5046
CLOOS.
Armon 1478
Armon[8] 2850
Esther[8] 2846
Heber[8] 2845
Hiram[8] 2847
Judith[8] 2844
Julia B.[8] 2849
Philistia[8] 2852
Victor[8] 2848
Walter[8] 2851
CLOUGH.
Harry T. 4455
Lizzie 3132
Lois[10] 5188
CLYSDALE.
Margaret 3280
COATES.
Alice[10] 5319
Arthur A.[9] 4729
Bertha M. 4699
Bertha M.[9] 4743
Calvin 2100
Calvin 2103
Calvin 3537
Calvin A.[8] 3543
Calvin A. 4699
Caroline E. (Puffer) 4699
Chester S.[8] 3546
Cora E.[9] 4740
Elon[8] 3541
Emily (Barber) 3537
Emily Sophia[8] 3548
Eunice E.[9] 4741
David F.[8] 3545
Fred S.[9] 4739
Frederic E.[8] 3550

COATES.
George E.[9] 4738
Hezekiah 2100
Hezekiah 2103
Hezekiah[8] 3547
Lewis[8] 3542
Levi T.[8] 3549
Margaret, Mrs. 2100
Margaret 2100
Margaret, Mrs. 2103
Mary A.[9] 4728
Merrill[10] 5321
Pearl[10] 5320
Willard L.[8] 3544
Willard 3537
Willie H.[9] 4742
COBB.
David 723
Ellen M. 2026
Francis R. 4770
Harriet 4770
John 4770
COCHRAN.
Rev. —— 1912
COCKBURN.
Harriet 4659
CODY.
Mary 4426
COE.
Roswell, Capt. 360
COIT.
Huldah 223
Huldah 630
COLE.
Edith J.[9] 4497a
Frank Theodore[8] 3065a
Heber 3010
William Henry[8] 3066
Jemima (Leland) Mrs. 795
Lawrence G.[9] 4497d
Lucy A.[8] 3066a
Mabel R.[9] 4497b
Mary 246
Onesimus 795
Polly 795
Richard G.[8] 3066c
Sally (Bennett) 3010
Sarah L. 3010
COLE.
Sarah G.[8] 3066b
Theodore, Capt. 1672
Theodore[9] 4497c
COLEMAN.
Veranis B. 4476
COLES.
Gertrude 4029
COLGROVE.
Eliza M. 2767
Hampton, 2767
Mary Mrs. 2767
COLLER (COLLIER).
David 70
Elizabeth, Mrs. 15
James, Jr. 15
James, Sr. 15
James 53
Jonathan[4] 69
Sarah[4] 71
L. E. 4135
COLLAR.
——— 2440
COLLESTER.
Frances A. 3273a
William 891
COLLINS.
Betsy 1749
Betsey B. 2170
William 1749
COLLISTER.
Ebenezer 1878
COLTON.
Hannah 128
Josiah 128
COMSTOCK.
China 1310
CONANT.
Asa 499
CONELIN.
Mehitable 678
CONKLIN.
Betsey 594
Margaret 1462
Mehitable 678
CONNOLLY.
Elmira C. 3868

CONNOR.
Gen, —— 2775
John J. 3440
COOK.
Abigail (Crosby) Mrs 469
Ada L.[10] 5235
Ada L[11] 5458
Benjamin A.[10] 5234
Benjamin P.[11] 5456
Edwin W. 4128
Katherine 287
May L. 3624
Mark H. 4655
Russell P.[11] 5457
Sarah 469
Sears 469
William, Rev. 287
——— 408
COOPER.
Ann 2561
Ellen E. 2569
CORBETT.
Betsey 626
COREY.
Albert C.[9] 4551
Ellen F.[9] 2786
Frank G.[9] 4552
John W. 3211
Lydia (Hinds) 3211
Moses 3211
CORNELL.
Col. —— 436
CORSON.
Betsy 1373
William L. 4099
COTTON.
Sarah 2009e
COWLES.
Elijah 403
Eunice 403
George 5018
Mary E.[10] 5437
Solomon, Gen. 402
Solomon, Maj. Gen. 1129
COY.
Clarissa, Mrs. 3574
Levi 3574
Mary M. 3574
CRAMER.
Jennie 4341
CRANSTON.
Amasa, Capt. 301
CRAVATH.
Prosper, Dea. 2293
Lavina 2293
CRAVER.
Sally 2318
CRITTENDEN.
Belle 3714
Julia M. 2740
Lewis C. 3714
Martha C. (Rumsey) 3714
CROCKER.
Nelson 2944
CROFOOT.
Deborah M. 2419
——— 841
CROOKS.
John 81
CROSBY.
Emma 1607d
Harriet 2866
CROSS.
Sarah J. 2169
Orrin 2819
CROSSETT.
Julius R. 2019
CROSSMAN.
William 887
CROWL.
Artemas 699
CUMINGS.
Capt. H. H., 3566
CUMMINGS.
Eunice 2011e
Jacob 13
John H. 2011e
Leonard 657
CUNNINGHAM.
R. W. 3259
CURREY.
Betsey. 1451
CURRIE.
Marian H. 3112
CURRIER.
Celestia R. 4345

CURTIS.
Betsey 1214
Elizabeth 1129
Ephraim 84
Gideon 1129
Jonathan 393
Katherine 311
Lacy 2408
Mary, Mrs. 84
Mary E. 3619
Rhoda 393
Sarah 244
CUSHING.
Caroline M. 4689
Eleanor 1782
CUSTIN.
A. Milo[8] 3957
Catherine[8] 3956
Luke L.[8] 3955
Major A. 2441
Oscar[8] 3954
CUTTER.
Addison A.[9] 4478
Addison A.[9] 4479
Charles[8] 3373
Charles A.[9] 4596
Edward N.[9] 4592
Eliza[8] 3374
Ella E.[9] 4480
Frances E.[9] 4476
Joanna[9] 4593
Judson C.[9] 4477
Lydia[8] 3372
Mehitable 3009
Newell 1974
Stephen 3009
Stephen K. 3009
William[8] 3371
William N.[9] 4595
CUTLER.
Roswell D. 1534
Roxy 1324
Silas 1253
CUTTING.
Charles, Capt. 1906
Charles 4685
Lovina (Fairbanks) 4685
Nettie L. 4685
CUTTING.
Silas 1007
DADMUN.
Ada E.[9] 4388
Albert[8] 2909
Albert[8] 2910
Anson[9] 4387
Catherine[7] 1550
Eliza[8] 2907
Eunice (Dunn) 1551
Eunice[8] 2904
Harriet N.[8] 2913
Joel[7] 1549
Jonathan 1551
Katy[7] 1550
Pamelia[8] 2914
Polly[7] 1551
Sewall[8] 2905
Sewall[8] 2912
Susan B.[8] 2911
Mary 2901
Mary[8] 2906
Nancy[7] 1552
Timothy 633
William 1551
William[8] 2908
DAGGETT.
Amos[6] 686
Anna[6] 681
Artemas[7] 1609
Asa[6] 680
Betsey[7] 1612
Caroline L.[8] 3016
Clara E.[9] 4483
Clarissa[8] 3008
Charles P.[8] 3018
Charles L.[8] 3019
Cordelia, Mrs. 1614
George M.[9] 4481
George W[8] 3010
Eliza[8] 3009
Eliza E.[9] 4485
Frankie[9] 4486
Frederick[8] 3013
Hannah[6] 685
Henry T[8] 3017
Henry N.[9] 4489
Hiram[7] 1611

DAGGETT.
Hiram Sibley[8] 3015
Hollis[7] 1613
Lewis[7] 1614
Louisa[7] 1617
Mary[7] 1616
Mary H.[9] 4488
Nathaniel[6] 683
Phineas[6] 682
Polly[7] 1610
Prentis[7] 1615
Sarah[6] 684
Sarah L.[9] 4482
Samuel[7] 1618
Walter S.[9] 4484
William 242
William[7] 1608
William[8] 3007
William L.[9] 4487
———[6] 686a
DAILEY.
Lucius 1510
DAKIN.
Samuel, Capt. 84
DALE.
Jennie 3063
Samuel J. 1636
DALTON.
Benjamin F. 3067c
Lauriette G. 3067c
DALZELL.
J. D. 4888
DAMON.
Isaac 845
DANA.
Elizabeth 538
May[9] 4577
Sue[9] 4576
——— 3285
DANFORTH.
Abigail 450
Eve L.[10] 5208
George 4555
Henry L.[10] 5207
Sibyl 461
William R. 2929
DANIEL.
Elspeth 1138
DANIELS.
James 3424
DARLING.
Susan B. 1967
DARROW.
——— 2181
DART.
Jane McCurdy, Mrs. 1607a
Jesse 1607a
Samuel 1607a
Samuel 1607j
DAUCETTE.
John 2894
DAVENPORT.
Emily L. 3526
Hannah (Hall) 3526
John 3526
Margaret 3043
Myron 2856
Nathaniel, Capt. 8
DAVIDSON.
William 175
DAVIES.
Arthur E. 4732
Daniel L.[10] 5328
Wheeler A.[10] 5327
DAVIS.
M. Alice 4967
Anna 2035
Eleazer 1392
Frank M. 4205
George L. 1636
Lorin 2538
Martha (Skinner) 1392
Nathaniel 32
Nellie 2146
Olive 1292
Rachel 2882
Ruth 641
Samuel 127
Sarah 2821
Solomon 850
Susan 1392
Tilla 2502
DAVISON.
Benjamin 544
Mary (Brigham) Mrs. 544
Mindwell 544

DAWLEY.
Meta 5035
DAY.
Albert H.[9] 4562
George Allen[9] 4565
Francis C.[10] 5209
Franklin E.[9] 4563
Henry S.[9] 4564
Jennie[9] 4567
Mary E.[10] 5210
Minnie E.[9] 4566
Simeon S. 3266
DEAN.
Everett 4046
Hiram 2404
DEATH.
John, Sr. 2
John, Jr. 2
DEGRAW.
Herbert M. 2833
DELAWARE.
Laura J.[10] 5286
Merle C.[10] 5284
Paul S.[10] 5285
N. Perry 4693
Vera M.[10] 5283
DEMING.
Elizabeth 33
Frederick 1149
DEMUTH.
Elizabeth U. 1765
DENCH.
Eunice (Upham) Mrs. 848
Eunice 848
Roger 848
DENIO.
Cole H. 3250
DENNISON.
Luther 1619
DEPEW.
Augusta M. 2717
DERBY.
Pardon H., Dr. 2362
DESHON.
Claude[10] 5142
Guy[10] 5141
William H. 4312
DEWEY.
Charles 3869
Clarissa 1158
Flora 3657
DEVEN.
Sarah 784b
DEXTER.
Emily Loop 594
DIBBLE.
——— 2183
DICKENSON.
Nathaniel P. 1120
DICKINSON.
Ada J.[7] 2270
Alma F.[7] 2269
Ardella R.[7] 2568
Eliza R. 1604
Ellen F.[7] 2271
Hannah 1204
Lucretia 2120
DICKSON.
Adam 2254
Allison N.[8] 3692
Archie R.[8] 3694
Charlotte[7] 2225
Edward M.[8] 3698
Ellen E. 3867
George A.[8] 3696
James 1065
James B.[8] 3697
John 1066
John W.[7] 2225a
Louis B.[8] 3695
Luella C.[8] 3693
Margaret, Mrs. 1065
Martha[7] 2224
Nellie M.[8] 3699
Nina R.[8] 3691
Sally 1065
DILL.
Lemuel 2605
DILLINGHAM.
Joshua 772
Nathaniel 768
DIMOCK.
Henry F.[8] 3814
Mary E.[8] 3813
Susan M.[9] 4879

DIMOCK.
Timothy, Dr. 2354
DINWIDDIE.
James 2893
DISBROW.
Dorothy A. 2690
DODGE.
Eliza 2059
DOUGLAS.
——— 886
Alice M. 3067d
Elizabeth (Gelham) 3067d
James McM. 3067d
Zilla K. 2749
DOW.
Rev. —— 1346
Charles 2448e
DOWIE.
——— 3185
DOYLE.
L. D. 715
DRAKE.
Joseph 391
Lovina 400
DRAPER.
John 875
Nancy 875
Olive 882
DRURY.
Capt. —— 280
Annis 545
Asa 271
Cata (Adams) Mrs. 545
Dexter 3145
Elizabeth 231
Hannah 264
Hannah (Barron) 264, 271
John 77
Jonathan 906
Josiah 264
Josiah 271
Moses 545
Nathan 75
DU BOIS.
Fred S. 2746
Jesse L.[9] 4206
Mary E.[9] 4205
DUCKETT.
Martha H. 2358
Sarah E. 2358
DUDLEY.
Abel 506
Abigail 506
Benjamin 634
Curtis 1571
David 506
Francis 240
Hannah (Sibley) Mrs. 506
Joseph 13
Joseph 1566
Lewis 1570
Martha 240
Nathaniel C. 3180
Peter 108
Sibylla (Leland) Mrs. 240
DU FOIT.
George W. 4577
DUFFIE.
Gen. —— 2984
DUGAN.
Frances 3886
DUNCAN.
Margaret 1729
William, Capt. 3284
W. H. 3655
DUNNELL.
Adelia A.[8] 3573
Althea Josephine[8] 3571
Celia Elizabeth[8] 3569
David 2114
David L.[8] 3568
David L.[9] 4779
Lurilla M.[8] 3567
Lyman L.[8] 3572
Polly (Dudley) 2114
Samuel 2114
Susan Grace[8] 3570
DUNHAM.
Mary 2401
DUNNING.
B. S. 4991
DUNTON.
Maria 1834
Reuben 807

DURRANT.
Mary 844
DUSENBURY.
Nina 2870
DYE.
Lewis S. 4261
DYER.
Anna M. 4652
DYKEMAN.
Phœbe[8] 2806
Sarah[8] 2807
William 593
William 1456
EAMES.
———[9] 4067
Abel 1364
Abigail (Lovell) 2615
Addie A.[9] 4082
Albert[8] 1324a
Alexander 2615
Alice M.[9] 4050
Ann M.[8] 2627
Anna 270
Anna L.[9] 4087
Angeline A.[9] 4048
Augustus N.[9] 4045
Carlos S.[9] 4052
Catherine[8] 2615
Charles A.[9] 4047
Clarence Abel[9] 4058
Clarissa[8] 2633
Clarissa 4037
Daniel 270
Edmund 2615
Edwin[8] 2618
Eleanor[8] 2619
Elizabeth S.[8] 2628
Eliphalet[8] 2634
Ellen 1774
Ellen F.[9] 4066
Emerson[8] 2632
Emily[8] 2636
Etta O.[9] 4088
Everett O.[9] 4089
Fanny[8] 2635
Frank E.[9] 4056
Franklin[9] 4081
George[8] 2620
EAMES.
George H.[9] 4057
Harriet[8] 2617
Harriet L.[9] 4049
Hattie L.[9] 4090
Henry, Sr. 520
Henry, Jr. 520
Henry[7] 1369
Henry[8] 2614
Henry G.[8] 2637
Herbert H.[9] 4068
Hitty[7] 1364
Hittie E.[9] 4053
Horace[8] 2625
Jane E.[9] 4044
Jonathan 1368
Katy (Rice) 1364
Katy (Rice) 1367
Katy (Rice) 1368
Lawson[8] 2631
Lovell 1367
Lois (How) Mrs. 520
Lucy[7] 1367
Lucy Ann[9] 4046
Lucy[9] 4083
Luther[8] 2616
Mary[8] 2613
Mary E., Mrs. 2634
Mary Ann[9] 4054
Minnie 2634
Nabby[7] 1366
Nathaniel 187
Nathaniel 1364
Nathaniel 1367
Nathaniel 1368
Olivia A.[8] 2629
Philena 2611
Polly W.[9] 4051
Rachel 187
Rachel (Lovell) Mrs. 187
Ruth[7] 1365
Silence (Leland) Mrs. 270
Sukey[7] 1368
Susan[7] 1368
Susan[8] 2626
Thomas 1364
Thomas 2614
Walter W.[9] 4055

Wilbur A.[9] 4091
William R.[8] 2638
Zedekiah[8] 2630
EARLE.
Tyler 2510
EARTHEY.
Ann 43
EASLAND.
——— 3891
EASTMAN.
Anna 4623
Frederick 3233
Lucinda 693
EASTON.
Henry S. 1098
EATMAN.
John 1889
EATON.
Anna 968
Anna G. 968
Jewell H. 3973
John 659
Lois 281
Mary 1904
Mary J. 4263
Olive 659
Olive (Conaut) Mrs. 659
Sarah 1088
Timothy 2043
William 968
EAVES.
Emma 2205
EDD.
Nancy 1892
EDDY.
Sarah 2683
Samuel 492
EDGEL.
Simon, Capt. 270
EDGELL.
—— Capt. 235
EDGERTON.
——— 2104
EDSON.
Effie I.[8] 2711
John 1403
EGGLESTON.
Azariah, Maj. 344
EGGLESTON.
Begat 7
Hester (Williams) Mrs. 7
Hester 7
James 7
ELDRIDGE.
Sarah, Mrs. 2671
Winifred E. 4601
ELISHA.
Henry 2839
ELLIOT.
Catherine 3086
ELLISON.
James 167
ELLSWORTH.
Elmer[8] 3025
ELMER.
Chloe[5] 416
Jacob 141
Joel[5] 417
Jane (Adkins) Mrs. 141
Joseph 141
Margaret[5] 415
Noadiah[5] 419
Solomon[5] 418
ELTON.
Mary 3017
Mary (Gaskill) 3017
William 3017
ELWELL.
Betsey 1607h
Benjamin 1607h
Betsey, Mrs. 1607h
ELY.
Calvin, Sr. 1592f
Calvin, Jr. 1592f
Dolly A.[8] 2965a
Elizabeth[8] 2965d
Hannah, Mrs. 1592f
Hannah[8] 2965b
Isaac[8] 2965c
EMES.
Asahel (Goodwin) 1719
EMERSON.
Emilie F.[8] 3679a
Emily (Stimson) 3974
Henry A. 3974
Julia R. 3974

EMERSON.
Lelia T.[8] 3679
Lucy H. 588
R. V. C. 2248
EMMONS.
Henrietta A. (Littlefield) 5059
Hudson S. 5059
Rose V. 5059
ENNO.
James 7
ESSEX.
——— 974
ESTERLY.
Elizabeth H. 3856
ESTY.
Gilman 1623
ESTEY.
William 681
EVANS.
Elvira 1607g
EVERS.
Darius 2679
Darius 2681
Edith V.[9] 4133
Elmer E.[9] 4137
Ida M.[9] 4136
Kate[9] 4135
Mary A.[9] 4129
Rosa[9] 4134
Sarah M.[9] 4128
EVERSON.
Ephraim 3981
R. G.[9] 5064
EVERETT.
Albert 715
Arthur 715
C. H. 715
Charles 715
R. H. 715
William 715
EWING.
Ethel 4754
Excellona (McKinley) 4754
Robert F. 4754
FAIRBANK.
Asahel 905
Asahel[7] 1976
FAIRBANK.
Charles H.[8] 3382
Charlotte[7] 1708
Dwight[8] 3385
Ebenezer 1979
Edward[8] 3384
Henry M.[7] 1714
Horatio[7] 1713
Hulda[7] 1974
Isaac[8] 3383
Lovisa[7] 1973
Marian I.[8] 3381
Mary Ann[7] 1711
Merrick[7] 1710
Mildred R.[7] 1709
Persis[7] 1972
Phinehas 757
Phinehas J.[7] 1712
Sophia[7] 1975
Wilson H.[8] 3380
FAIRBANKS.
Anna 2095
Caroline 1749
Caroline L.[8] 3079
Frances O.[8] 3074
Frederick A.[8] 3077
Frederick W.[8] 3081
Helen F.[8] 3078
Henry H.[8] 3080
John 1749
Jonathan 2095
Lorenzo Sayles 905
Nancy 1004
Sally (Ayers) 2095
Susan C.[8] 3076
Waldo[8] 3073
FARGO.
Ralph 153
FARLEY.
Esther 204
FARNAM.
Laura 1160
Peter 1160
Sylvia, Mrs. 1160
FARNHAM.
Alice, Mrs. 1450
Caroline 1450
Ebenezer 1450

FARNHAM.
Joel 1450
Ralph 1450
William 1450
Zebediah 1450
FARNSWORTH.
George 3117
FARRAR.
Anne[6] 647
Bettie 3175
Daniel[6] 646
Deborah[6] 642
Hitty[6] 649
John, Maj. 233
John, Jr. 233
John[6] 641
Joseph[6] 644
Mary 233
Martha 233
Nellie[6] 643
Samuel[6] 648
William[6] 645
FARRER.
Celia A. 3946
FARWELL.
Joanna 725
FATE.
Mary A. 4956
FATES.
—— Mr. 3122a
FAUCET or FASSETT.
Betsey 871
FAUX.
Dorothy 78
FAY.
Achsah[6] 764
Chester 1576
Eliza A. 2933
John[6] 759
Lovisa 828
Nancy[6] 763
Silas 259
Silas, Jr.[6] 761
Timothy[6] 762
Thomas[6] 760
Wyman 2537
FELCH.
Mary B. 1991
FELLOWS.
Cornelia A. 2405
FENNS.
Alonzo W. 1501
FERRIS.
Jones W. 4417
FESSENDEN.
Louisa 1636
Wyman 1636
FIELD.
Frederick 2804
Frederick[9] 4325
Hiram E.[9] 4327
Ida R.[9] 4326
Isidore 3582
Lyman[9] 4324
William A.[9] 4323
FIFIELD.
Hon. B. F. 4460
Ellen L. 4460
Henry G.[10] 5151
Lola E.[10] 5152
Lucy (Hubbard) 4460
Nellie M.[10] 5150
William 4330
FILLMORE.
Calvin (?)[7] 1946
Darius (?)[7] 1948
Elijah (?)[7] 1947
Hepzibah (Wood) Mrs. 883
Nathaniel 883
Nathaniel (?)[7] 1944
Phillippia (?)[7] 1945
Simeon 883
FINCH.
Elizabeth 3781
FISH.
Ebenezer 201
Catherine[6] 201
FISHER.
Albert C. 4933
FITCH.
Catherine 2419
Charles C. 4049
FISK.
Abigail[9] 4008
Alonzo[9] 4009
Amos T.[8] 3220

FISK.
Andrew F.[9] 4547
Betsey[8] 2496
David 1290
David, Jr. 1290
David[8] 2500
Edwin[9] 4012
Effie[9] 4538
Elizabeth S.[8] 3218
Elizabeth[9] 4011
James 1683
John[8] 2498
Lillian F.[9] 4543
Maria L.[8] 3219
Martha L.[9] 4013
Ruth, Mrs. 1290
Ruth[8] 2499
S. Wilbur[9] 4539
Samuel 1882
Samuel[8] 2497
Samuel H.[9] 4010
Susan G.[9] 4542
Walter[9] 4540
FISKE.
Andrew J.[8] 3132
Azubah (Moore) Mrs. 311
Betsey (Johnson) 1772
David 1868
David 1868
Edwin S.[8] 3204
Ellen L.[8] 3131a
Elizabeth W.[8] 3203
Eunice 1868
George H.[8] 3128
Harriet A.[8] 3129a
Herford A.[9] 4541
Isaac 1772
John 311
John Murray[8] 3130
Maria L.[8] 3205
Marie A.[8] 3131
May 311
Moses M. 1772
Seth H.[8] 3132a
Winslow J.[8] 3129
FLAGG.
Abigail (Moore) 964
Albina A.[8] 2713
FLAGG.
Amos 1213
Amos 2493
Amos[7] 2448
Clark[6] 985
Cleora 2012a
David[6] 982
Elijah 972
Elijah 972
Elijah 2493
Elizabeth 1213
Henry J.[8] 2712
Joseph 2012a
Joseph G.[8] 2714
Josiah 1213
Lewis[6] 986
Lewis[6] 987
Lydia 2501
Lydia[6] 983
Martha (Hastings) 2012a
Matthew 1405
Nathaniel[6] 318
Nathaniel[6] 984
Sarah (Morse) 972
Sarah 988
Sarah (Moore) 2493
William 1565
FLANDERS.
Helen 3936
FLETCHER.
Amanda F. 1399
Elizabeth 644
Margaret 3792
FLINT.
Marietta 3476
Mary 1070
FOBES.
Alice 4640
FOLLETTE.
Fardis[7] 2244
Isaac 1071
Samantha[7] 2245
Patty 677
FOLSOM.
May S. 4495
FOOTE.
——— 2137
Betsey 1505

FOOTE.
Daniel 1509
James L.[9] 4226
Jared H.[9] 4225
Lyman B. 2768
FORCE.
Caroline 2410
FORD.
Albert[9] 5043
Mary Ann 2042
Charles E.[9] 5045
Ellen 3945
Henry[9] 5044
M. G. 3947
FORRESTER.
Amasa 1356
FORRISTHAL.
Ethel 4624
FOSKETT.
——— 1207
FOSS.
Nellie 4414
FOSTER.
Anna (Robinson) Mrs. 587
Asa 587
Benjamin 2653
Benjamin[9] 4037
Charles[9] 4038
Carmi J. 4255
Elijah H[8] 2611
Elijah H.[9] 4040
George W.[9] 4041
James 1358
Louise 2771
Lucien 4255
Lulu M.[10] 5124
Mary 1455
Mary 1673
Mary[8] 2612
Roxa 587
William H.[9] 4039
FOWLER.
Hannah M. 3858
Ira D. 4143
Lily 4520
Lydia 2654
Silas, Capt. 358
FOX.
Elizabeth 425
Lucretia 2691
FRAIL.
Joseph 521
FRAME.
W. S. 4227
FRANKLIN.
Henry S.[10] 5254
Jedediah D. 4670
John H. 4670
Myra F.[10] 5255
Sarah P. (Bartlett) 4670
FRAZIER.
Faith A.[9] 4874
George 2911
Grace S.[9] 4872
James B.[8] 3800
James M.[9] 4873
John M., Rev. 2343
John G.[8] 3799
Mabel C.[9] 4875
FREELAND.
Nancy 831
FREEMAN.
Allen 1353
Ebenezer 810
Elizabeth E.[9] 4545
James O.[7] 1782
James 3131
James E.[9] 4544
Josie E. 4546
FRENCH.
Caroline 2412
Casa V.[11] 5458b
Eunice, Mrs. 255
George R. 5334
Harry V.[11] 5458a
Lucy 3877
FREY.
Martin 1502
FFRINK.
Thomas 19
FRISBIE.
—— 2265
FRITTS.
Fannie Ellen 2074

FROST.
Charles J. 1839
Leonard 4660
Mary A.[10] 5236
Orpha W. (Way) 4660
Roscoe S.[10] 5237
Starr K. 2957
Sumner M. 4660
FRYE.
Fanny (Fuller) 2009b
Fanny (Fuller) 2009f
George F. 2009f
William 2009b
William Henry 2009b
William 2009f
FULLER.
George 1467
Joseph 33
Susan 1467
GABRIEL.
Lurena 3816
GAGE.
James 4048
GALE.
Agnes E. 3851
Edward H. 2142
Harriet 751
Polly 2090
GALLOND.
Aurelia G.[7] 1645
John 707
John L.[7] 1746
John H.[8] 3032
Sarah A.[8] 3033
GAMAGE.
Addie 3429
GARDNER.
Fidelia A.[8] 2106
Horatio W. 3129a
James T. 1476
Mercy (Olin) 2106
Samuel 2106
GARFIELD.
President 3001
Abigail 3
Joseph 3
Sarah Gale, Mrs. 3
GATES.
Gen. ——— 216
John 658
Joseph 3152
Sylvester 1151
GAY.
Ebenezer 428
Hannah (Fuller) Mrs. 428
Hezekiah 428
Persis 947
Stephen R. 2212b
GIBBONS.
Edward 1
GIBBS.
Albert G. 1776
Albert H.[8] 3134a
Alice K.[8] 3133
Alpheus[6] 733
Annie M. 4639
Bathsheba (Parmenter) 254
Edward L.[8] 3134c
Ella J.[8] 3134b
Elizabeth[6] 736
Ezra[6] 731
Hannah[5] 172
Isaac, Capt. 1776
Joanna[6] 735
John 12
John[4] 48
John[5] 169
Lavina[6] 737
Lucilla A.[8] 3134
Mary (Bradnish) Mrs. 12
Matthew 12
Mercy[4] 47
Naomi[5] 170
Nathaniel 254
Paul W. 66
Rachel[5] 171
Thankful 236
Theodore[6] 734
Thomas[4] 46
William 254
William[6] 732
William H.[8] 3134d
GIDDINGS.
Alice W.[8] 3412
Chandler 1985

GIDDINGS.
Clara C.[8] 3414
Ida R.[8] 3411
Isaac W.[8] 3410
Laura A.[8] 3409
Mary P.[8] 3413
GIFFORD.
Anna A.[10] 5322
Edward L. 4730
Emerson W.[10] 5324
Lorinda 3918
Vernon E.[10] 5323
GILBERT.
Abby T. 1037
Augustus 1526
Archie A.[10] 5420
Charles W.. Dr. 5007
Chella[8] 3358
Cynthia 884
Edward[8] 3323
Etta L.[8] 3357
Eunice A.[8] 1440
Harry C.[10] 5418
Josephine A.[10] 5419
Lucy A.[10] 5422
Margaret G.[10] 5421
Miriam B. 289
Vine 1955
William G. 1971
GILES.
Joseph 978
Lydia 977
GILLETT, GILLETTE.
Augustus L.[7] 2162
Charles[7] 2155
Eliza Ann[7] 2158
Emeline[7] 2157
Henry J.[7] 2160
Himan[7] 2156
Hulda 1069
Isaac 1029
Jonathan 1023
Laura J.[7] 2161
Maria J.[7] 2159
N. C. 1449
GILMORE.
Alba 716
Cynthia 715
GLADWIN.
Ellen A. 2607
John 2607
GLEASON.
———[9] 4800
———[9] 4454
———[9] 4535
——— Capt. 279
——— Capt. 235
A. Lawrence[8] 3866
A. Lincoln[9] 4972
Aaron[4] 60
Aaron[5] 209
Aaron 217
Aaron, Jr.[6] 574
Aaron[6] 801
Aaron R.[8] 2974
Abbie H.[7] 2032
Abbie Elizabeth[8] 2565
Abbie M.[8] 2982
Abbie B.[8] 3621
Abbie E.[9] 4502
Abby S.[7] 1704
Abby J.[8] 3430
Abel[6] 722
Abel[6] 862
Abel[7] 1340
Abel C.[7] 1439
Abel[7] 1662
Abel[7] 1891
Abel[7] 1907
Abel B.[8] 3238
Abiel[7] 1330
Abigail, Mrs. 17
Abigail[3] 23
Abigail[3] 34
Abigail[4] 79
Abigail[4] 108
Abigail[4] 122
Abigail[4] 130
Abigail[4] 135
Abigail[5] 196
Abigail[5] 266
Abigail[5] 391
Abigail[5] 422
Abigail, Mrs. 454
Abigail[6] 537
Abigail[6] 539

GLEASON.
Abigail[6] 550
Abigail[6] 605
Abigail[6] 888
Abigail[6] 890
Abigail[6] 957
Abigail R.[6] 1179
Abigail[6] 1205
Abigail H.[6] 1230
Abigail[6] 1235
Abigail[6] 1246
Abigail[7] 1325
Abigail[7] 1338
Abigail[7] 1374
Abigail[7] 2420
Abigail B.[7] 1931
Abigail C.[7] 1901
Abigail H.[7] 2044
Abigail P[7] 1690
Abigail[8] 3084
Abigail C.[8] 3123b
Abijah[5] 223
Abijah[6] 630
Abijah[6] 990
Abljah W.[7] 2132
Abner[5] 216
Abner[6] 584
Abner[6] 606
Abner[7] 2261
Abram B.[8] 2691
Ada L.[8] 3302
Ada L.[9] 4425
Ada M.[9] 4792
Adaline[7] 1923
Adaline[8] 3287
Adaliza[7] 1432
Addie[9] 4307
Addie A.[9] 4441
Adelaide A.[8] 3930
Adelaide J.[9] 5006
Adelbert[9] 4257
Adele A.[8] 3587a
Adelia G. 4976
Adelia[6] 1109
Adeline[8] 2693
Adeline M.[8] 3834
Adeliza J.[8] 2741
Adna[8] 2860

GLEASON.
Adoniram J.[7] 2140
Adonijah[5] 206
Adonijah[6] 456
Agnes M.[8] 2833
Aiden[9] 4907
Alanson[8] 2652
Alexander[6] 710
Albert H. 1407
Albert F.[7] 1538
Alexander W.[7] 1654
Albert[7] 2430
Albert B.[7] 2457
Albert[8] 2564
Albert[8] 3217
Albert[8] 3476
Albert[8] 3927
Albert A.[8] 3046
Albert D.[8] 2738
Albert D.[8] 2767
Albert D. 2780
Albert H.[8] 2824
Albert H.[8] 3446
Albert H.[9] 4495
Albert H.[9] 4222
Albert T.[9] 4970
Albert H.[10] 5223
Alberta M.[10] 5378
Alfred J. 1080
Alfred B.[7] 2288
Alfred D.[8] 3031
Alfred T.[8] 2793
Alfred W.[8] 2674
Alfred W.[8] 3831
Alfred W.[9] 4105
Alfreda B.[9] 4497
Alson H.[8] 3459
Alta M.[8] 3626
Alice[5] 372
Alice H.[8] 3099
Alice M.[8] 3716
Alice[9] 4462a
Alice[9] 4284
Alice E.[9] 4648
Alice I.[9] 4251
Alice S.[9] 4111
Allen[7] 1916
Allen B.[7] 1996

GLEASON.
Allen[8] 2568
Allen[8] 2838
Allen L.[9] 4301
Alma[7] 2171
Alma[7] 2381
Alma[8] 3823
Alma E.[9] 4335
Almeda[8] 2732
Almira[7] 1425
Almira[7] 1465
Almira[7] 1642
Almira[8] 2812
Almira[8] 2829
Almira L.[8] 3744
Almira S.[8] 3742
Alonson[7] 2440
Alonzo[7] 1427
Alonzo[7] 2223
Alonzo R.[8] 3732
Alonzo[9] 4259
Alvin[8] 3225
Amanda[7] 1453
Amanda[7] 2229
Amanda[7] 2299
Amanda M.[8] 3942
Amasa[5] 342
Amasa[6] 593
Amasa[6] 1013
Amasa[7] 2369
Amasa[8] 2766
Amasa[8] 2784
Amelia[8] 2800
Amira[6] 1252
Amon[7] 2279
Amos 589
Amos[5] 214
Amos[5] 478
Amos[6] 558
Amos[6] 588
Amos[6] 1261
Amos[7] 1438
Amos[7] 2400
Amos H.[8] 2743
Amos H.[8] 3338
Amy[7] 1337
Amy[8] 2805
Andrew[7] 2062

GLEASON.
Andrew J.[8] 2690
Andrew P.[8] 3858
Andrew W.[8] 3833
Angenette[8] 2584
Angie B.[9] 4346
Angeline[6] 1033
Angeline[7] 1502
Ann[2] 10
Ann[3] 41
Ann M.[7] 2138
Ann G.[8] 2868
Ann C.[8] 2996
Ann C.[8] 3121a
Ann W.[9] 4534
Anna[5] 259
Anna 428
Anna[6] 543
Anna[6] 568
Anna[6] 573
Anna[6] 600
Anna[6] 797
Anna[6] 920
Anna[6] 997
Anna[6] 1025
Anna[7] 1341
Anna[7] 1381
Anna[7] 1482
Anna B.[8] 3830
Anna M.[8] 3761
Anne[3] 12
Anne[4] 77
Anne[5] 299
Anne[7] 1334
Annie Kate[8] 3676
Annie P.[8] 3408
Annie P.[9] 4462c
Annie[9] 4637
Annie S.[9] 4452
Annis[7] 2176
Anson[7] 2387
Anthony H.[9] 4621
Ara[8] 3635
Arabella[8] 3285
Archibald[8] 2783
Archie E.[9] 4271
Ariel[5] 440
Ariel[6] 1067

GLEASON.
Ariel[6] 1206
Arline[7] 2183
Armenia E.[8] 3254
Arminta T.[9] 4822
Artemas[6] 885
Artemas[7] 1936
Arthur[7] 1386
Arthur C.[8] 3968
Arthur K.[8] 3447
Arthur R.[8] 3959
Arthur[9] 4899
Arthur[9] 4377
Arthur[9] 4571
Arthur A.[9] 4101
Arthur A.[9] 4224
Arthur B.[9] 4501
Arthur B.[9] 4963
Arthur E.[9] 4918
Arthur H.[9] 4036
Arthur H.[9] 4036
Aruna[7] 1601
Asa[5] 438
Asa[7] 1314
Asa E.[8] 3859
Asahel[7] 2283
Ashley W.[7] 2074
Augusta[8] 3310
Augustus[6] 1024
Augustus[7] 1382
Augustus H.[8] 3753
Aurelia[6] 1068
Austin[6] 1131
Austin[8] 3270
Austin S.[8] 3299
Azubah[5] 317
Azubah[6] 579
Azubah[6] 910
Azubah[6] 969
Azubah[6] 1063
Azubah[6] 1064
Azubah[7] 2234
Azubah[8] 3639
Azro[8] 3269
Belle B.[9] 4243
Belle J.[9] 4903
Belle S.[9] 4802
Benjamin 53

GLEASON.
Benjamin 715
Benjamin 1217
Benjamin[4] 148
Benjamin[5] 246
Benjamin[5] 286
Benjamin[5] 451
Benjamin[6] 614
Benjamin, Jr.[6] 713
Benjamin[6] 688
Benjamin[6] 867
Benjamin[6] 921
Benjamin[6] 1226
Benjamin H.[6] 1032
Benjamin F.[7] 2042
Benjamin H.[7] 1406
Benjamin W.[7] 1696
Benjamin[7] 1655
Benjamin[8] 2655
Benjamin F.[8] 3028
Benjamin F.[8] 3086
Benjamin[8] 3267
Benjamin G.[8] 3984
Benjamin[9] 4353
Benjamin F.[9] 4093
Benjamin W.[9] 4496
Benoni[5] 384
Benoni[6] 1102
Bernice E.[10] 5108
Bertha A.[8] 2895
Bertha F.[9] 4188
Bertha M.[9] 4168
Bertha M.[9] 4808
Bertha[9] 4229
Bertha[9] 4503
Bert[9] 4244
Bert E.[9] 4494
Bertie[8] 2892
Bessie[9] 4147
Bethany[8] 2559
Bethia S.[6] 1177
Betsey[6] 679
Betsey[6] 704
Betsy[6] 717
Betsey[6] 783
Betsy[6] 1098
Betsey[6] 1213
Betsey[7] 1342

GLEASON.
Betsey[7] 1348
Betsey[7] 1372
Betsey[7] 1882
Betsey[7] 2371
Betsey[7] 2398
Betsey[7] 2432
Betsey[7] 2493
Betsey I.[9] 4266
Betty[6] 778
Beulah S.[6] 1177
Beulah[10] 5177
Bezaleel[4] 120
Bezaleel[5] 202
Bezaleel[5] 349
Bezaleel[6] 557
Bildad[6] 715
Bishop[7] 1475
Bissell[5] 388
Blanche M.[10] 5165
Bruce F.[9] 5042
Bryant[7] 1373
Buel B.[8] 3898
Burton W.[9] 4895
C. Belle[8] 3433
C. Gertrude[8] 3317
Caleb 75
Caleb[5] 265
Caleb G.[6] 1113
Calista[7] 1665
Calista[8] 3088
Calvin[7] 1760
Calvin[6] 796
Calvin[7] 2401
Calvin L.[8] 3841
Candace[7] 2328
Candis M.[8] 3896
Carl[9] 4917
Carl C.[9] 5047
Carl R.[9] 4373
Carlisle J.[8] 2986
Carlisle J.[9] 4460
Caroline[6] 1029
Caroline[7] 1393
Caroline[7] 1446
Caroline[7] 1468
Caroline[7] 1899
Caroline E.[7] 2173

GLEASON.
Caroline[7] 2236
Caroline[7] 2289
Caroline[7] 2334
Caroline[7] 2443
Caroline[8] 2666
Caroline A.[8] 2772
Caroline E.[8] 3983
Caroline L.[8] 2999
Caroline M.[8] 2669
Caroline M.[8] 3391
Caroline R.[8] 3940
Caroline[9] 4863
Caroline E.[9] 4557
Caroline E.[9] 4909
Caroline M.[9] 4471
Carrie E.[8] 2830
Carrie E.[8] 3969
Carrie H.[8] 3113
Carrie[9] 4227
Carrie[9] 4960
Carrie E.[9] 4092
Carrie L.[9] 4113
Carrie L.[9] 4559
Carrie L.[9] 4933
Carrie M. F.[9] 4912
Carrol S.[9] 4633
Carry[8] 3609
Casamae H.[9] 4811
Catey[7] 1660
Catherine 715
Catherine[6] 876
Catherine[7] 1660
Catherine[7] 1906
Catherine[7] 1934
Catherine, Mrs. 2870
Cecil[9] 5049
Celia[8] 3701
Celia E.[9] 4646
Celia[9] 4848
Cemira[6] 720
Chandler J.[8] 2781
Charles, Rev. 53
Charles 715
Charles 1980
Charles[4] 147
Charles[6] 955
Charles[6] 1222

GLEASON.
Charles[7] 1388
Charles[7] 1761
Charles[7] 1895
Charles[7] 1926
Charles A.[7] 1648
Charles A.[7] 2168
Charles E.[7] 1986
Charles F.[7] 2041
Charles F.[7] 2146
Charles H.[7] 2026
Charles P.[7] 2490
Charles S.[7] 1542
Charles S.[7] 2021
Charles[7] 2136
Charles[8] 2864
Charles[8] 2990
Charles[8] 3063
Charles[8] 3247
Charles[8] 3706
Charles[8] 3757
Charles[8] 3928
Charles A.[8] 3068c
Charles A.[8] 3288
Charles A.[8] 3465
Charles C.[8] 2777
Charles C.[8] 3214
Charles E.[8] 2668
Charles E.[8] 3654
Charles E.[8] 3750
Charles E.[8] 3787
Charles F.[8] 2662
Charles Fletcher[8] 2683
Charles G.[8] 3749
Charles H.[8] 2585
Charles H.[8] 2726
Charles H.[8] 2889
Charles K.[8] 3963
Charles L.[8] 3425
Charles M.[8] 3620
Charles N.[8] 3470
Charles R.[8] 2794
Charles R.[8] 3071
Charles R.[8] 3212
Charles S.[8] 3865
Charles W.[8] 2813
Charles W.[8] 2977
Charles W.[8] 3029

GLEASON.
Charles W.[8] 3105
Charles[9] 4023
Charles[9] 4277
Charles[9] 4573
Charles A.[9] 5012
Charles B.[9] 4437
Charles B.[9] 4638
Charles E.[9] 4926
Charles F.[9] 4279
Charles H.[9] 4034
Charles H.[9] 4195
Charles H.[9] 4433
Charles M.[9] 4110
Charles M.[9] 4859
Charles P.[9] 4883
Charles R., Jr.[9] 4500
Charles R.[9] 4609
Charles S.[9] 4857
Charles S. M. D.[9] 4096
Charles T.[9] 4334
Charles W.[9] 4560
Charles W.[9] 4242
Charles B.[10] 5079
Charlotte 3714
Charlotte[6] 757
Charlotte[6] 1078
Charlotte[6] 1104
Charlotte[6] 1152
Charlotte E.[7] 1647
Charlotte[7] 2292
Charlotte[8] 2578
Charlotte[8] 3782
Charlotte F.[8] 3822
Charlotte K.[9] 5067
Charlotte L.[9] 4462b
Charlotte[10] 5098
Charlotte[10] 5193b
Chauncey[5] 403
Chauncey[6] 1073
Chauncey[6] 1108
Chauncey[7] 2383
Chauncey[7] 2442
Chauncey[9] 4462
Chester[7] 1927
Chester[8] 2542
Chester E.[9] 4098
Chester J.[9] 4569

GLEASON.
Chloe[6] 906
Chloe[7] 2272
Chlorinda W.[8] 3908
Christopher[8] 2776
Clara[7] 2391
Clara F.[8] 3108
Clara[9] 4643
Clara I.[10] 5112
Clarence E.[8] 3599
Clarence H.[8] 3991
Clarence E.[9] 4427
Clarence L.[9] 4583
Clarence W.[9] 4438
Claribelle[9] 4303
Clarinda[8] 3216
Clarissa[6] 564
Clarissa[6] 617
Clarissa[6] 622
Clarissa[6] 714
Clarissa, Mrs. 1009
Clarissa[7] 1353
Clarissa[7] 1403
Clarissa[7] 1501
Clarissa L.[7] 1659
Clarissa[7] 1869
Clarissa[7] 1870
Clarissa[7] 2436
Clarissa[8] 2517
Clarissy 715
Clark[5] 350
Clark H.[8] 2737
Clark H., Jr.[9] 4203a
Claudia DeE.[9] 4265
Clayes[7] 1731
Clayes[9] 4516
Clement H.[8] 3460
Clifford J.[8] 3461
Clifford H.[8] 3608
Clifford K.[9] 4913
Clifford R.[9] 4363
Clifford E.[10] 5077
Clifford R.[10] 5090
Clinton DeWitt[7] 1667
Cloyes W.[8] 3091
Comfort[5] 181
Comfort[6] 536
Cora E.[8] 3708

GLEASON.
Cora M.[8] 3614
Cora[9] 4906
Cordelia S.[8] 3255
Corilus A.[8] 3727
Cornelia M.[8] 3731
Crawford[9] 4022
Curtis[6] 705
Curtis 715
Curtis[7] 1593
Curtis[7] 1637
Curtis[8] 2841
Curtis[8] 2959
Curtis E.[10] 5178
Cutting[5] 477
Cynthia 715
Cynthia[7] 1316
Cynthia[7] 1335
Cynthia[7] 1970
Cynthia[7] 2153
Cynthia A.[7] 2125a
Cynthia[8] 2521
Cynthia M.[8] 3351
Cyrus[7] 1911
Cyrus K.[7] 2323
Cyrus S.[8] 2787
Dana E.[9] 4830
Daniel A. 115
Daniel W. 3239
Daniel[4] 62
Daniel[4] 105
Daniel[4] 121
Daniel[4] 136
Daniel[5] 217
Daniel[5] 377
Daniel[5] 482
Daniel[5] 395
Daniel 60
Daniel, Jr.[6] 611
Daniel[6] 860
Daniel[6] 1090
Daniel M.[6] 1125
Daniel[6] 1189
Daniel[6] 1210, 1212
Daniel[6] 1260
Daniel[7] 1473
Daniel E.[7] 1533
Daniel W.[7] 1535

GLEASON.
Daniel[7] 1890
Daniel W.[7] 2479
Daniel[7] 2492
Daniel[8] 3231
Daniel A.[8] 3473
Daniel C.[8] 3961
Daniel H. L.[8] 2984
Daniel W.[8] 3034
Daniel D.[9] 4429
Daniel H.[10] 5445
Darius[6] 552
Darwin[7] 2221
David 60
David 496
David 506
David W. 5116
David[4] 134
David[4] 163
David[5] 323
David[5] 394
David[5] 396
David[5] 454
David[5] 475
David[6] 504
David[6] 594
David[6] 602
David[6] 700
David[6] 1004
David[6] 1105
David H[6] 1126
David[6] 1198
David[6] 1231
David[7] 1391
David[7] 1310
David[7] 1467
David B.[7] 1981
David L.[7] 2412
David A.[8] 3836
David[8] 3853
Deborah[3] 36
Deborah[4] 65
Deborah[5] 239
Deborah[5] 260
Deborah[6] 548
Deborah[6] 697
Deborah[7] 2402
Delbert W.[10] 5107

GLEASON.
Demarius[7] 2463
Dexter F.[8] 3484
Dexter M.[8] 2896
Diantha D.[8] 3090
Dilla, Mrs. 209
Dille[6] 583
Dighton R.[8] 3949
Diodema[6] 905
Dolly[5] 271
Dolly[5] 405
Dolly[6] 674
Dolly[6] 721
Dolly[6] 787
Dolly[6] 872
Dolly[6] 999
Dolly[6] 1042
Dolly[6] 1223
Dolly[7] 2374
Donald I.[8] 2835
Donald[9] 4865
Donald K.[10] 5219
Don Matthewson[9] 4914
Dora L.[9] 4499
Dorcas[5] 374
Dorcas[6] 850
Dorcas[6] 1220
Dorothy[6] 942
Dorothy[7] 1415
Dorothy[7] 1913
Dorothy S.[10] 5093
Dorothy[10] 5856
Douglas[9] 4247
Duane[8] 3057
Dwight J.[9] 4586
Earl H.[9] 4380
Earl W.[10] 5148
Eber 2057
Eber[6] 991
Eben K.[6] 1037
Ebenezer[4] 75
Ebenezer[5] 261
Ebenezer S.[5] 404
Ebenezer[6] 555
Ebenezer[6] 784
Ebenezer L.[7] 1431
Eber F.[8] 2832
Eddie[9] 4310

GLEASON.
Eddy[9] 4141
Edgar[8] 2861
Edgar[8] 3125c
Edgar[8] 2769
Edgar W.[8] 3283
Edith V.[8] 3883
Edith A.[9] 4791
Edith B.[9] 4608
Edith C.[9] 4112
Edith I.[9] 4943
Edith L.[9] 4304
Edmond[7] 2131
Edmond R.[9] 4374
Edmund[6] 1089
Edmund W.[9] 4415
Edna L.[8] 2725
Edna S.[9] 5060
Ednah J.[9] 4220
Edna M.[9] 4816
Edson G.[8] 3273c
Edward 715
Edward[6] 784b
Edward[7] 2242
Edward[7] 2426
Edward B.[7] 2300
Edward S.[7] 2459
Edward[8] 2717
Edward[8] 3125b
Edward[8] 3950
Edward B.[8] 3112
Edward B.[8] 3587b
Edward B.[8] 3894
Edward H.[8] 3616
Edward H.[8] 3970
Edward E.[9] 4998
Edward F.[9] 4185
Edward H.[9] 4939
Edward D.[10] 5130
Edwardine A.[9] 4181
Edwin[7] 2243
Edwin[7] 2433
Edw. Francis[8] 2720
Edw. H.[7] 2148
Edwin J.[7] 2276
Edw. K.[7] 2189
Edw. L.[8] 3068a
Edwin O.[8] 3728

GLEASON.
Edwin B.[8] 3924
Edwin D.[8] 3733
Edwin P.[8] 3897
Edwin P.[9] 4127
Edwin S.[9] 4807
Effie A.[8] 2887
Effie Belle[8] 3024
Effie C.[8] 3432
Effie G.[9] 4144
Effie M.[10] 5114
Elam 1127
Eleanor[9] 4836
Eleazer,[5] 204
Electa[7] 1417
Eli R.[8] 2574
Eli[9] 4028
Eli[9] 4024
Eliab[6] 676
Elias[7] 1398
Elijah 504
Elijah[4] 52
Elijah[5] 183
Elijah[5] 369
Elijah[6] 533
Elijah[6] 569
Elijah[6] 1209
Elijah[7] 1376
Elijah D.[7] 1541
Elijah[7] 2439
Elisha[5] 184
Elisha[6] 538
Elisha[6] 868
Elisha[6] 1040
Elisha[8] 3261
Eliza A. 715
Eliza[7] 1405
Eliza[7] 1443
Eliza[7] 1732
Eliza[7] 1750
Eliza[7] 1922
Eliza[7] 2403
Eliza A.[7] 1902
Eliza Ann[7] 2070
Eliza Ann[7] 2291
Eliza H.[7] 1640
Eliza J.[7] 2034
Eliza J.[7] 2314

GLEASON.
Eliza L.[7] 1531
Eliza L.[8] 2890
Eliza[8] 3095
Eliza[8] 3123a
Eliza[8] 3210
Eliza[8] 3487
Eliza[8] 3951
Eliza A.[8] 3266
Eliza F.[8] 3458
Eliza H.[8] 3389
Elizabeth, Mrs. 33
Elizabeth, Mrs. 68
Elizabeth, Mrs. 146
Elizabeth 715
Elizabeth P. D. 1122
Elizabeth[3] 40
Elizabeth[4] 59
Elizabeth[4] 83
Elizabeth[4] 153
Elizabeth[4] 160
Elizabeth[5] 178
Elizabeth[5] 190
Elizabeth[5] 238
Elizabeth[5] 250
Elizabeth[5] 262
Elizabeth[5] 267
Elizabeth[5] 453
Elizabeth[5] 480
Elizabeth[6] 515
Elizabeth[6] 532
Elizabeth[6] 675
Elizabeth[6] 743
Elizabeth[6] 744
Elizabeth[6] 914
Elizabeth B.[6] 943
Elizabeth[6] 971
Elizabeth[6] 1245
Elizabeth[7] 1383
Elizabeth[7] 1395
Elizabeth[7] 1527
Elizabeth G.[7] 2040
Elizabeth[7] 2049
Elizabeth J.[7] 2127
Elizabeth[7] 2294
Elizabeth[8] 2660
Elizabeth[8] 3061
Elizabeth[8] 3087

GLEASON.
Elizabeth[8] 3284
Elizabeth[8] 3311
Elizabeth[8] 3783
Elizabeth[8] 3913
Elizabeth C.[8] 3116
Elizabeth E.[8] 3000
Elizabeth F.[8] 2670
Elizabeth N.[8] 3954
Elizabeth T.[8] 3828
Elizabeth[9] 4255
Elizabeth[9] 4636
Elizabeth[9] 4915
Elizabeth[10] 5190
Elizabeth[10] 5193
Elizabeth[10] 5193a
Elizabeth S.[10] 5184
Ella G. 4977
Ella[8] 2744
Ella[8] 2828
Ella[8] 3042
Ella A.[8] 2695
Ella R.[8] 3683
Ella[9] 4561
Ella C.[9] 4904
Ella M.[9] 4958
Ella M.[9] 5056
Ellen M. (Cleveland) 3485
Ellen[7] 2181
Ellen B.[7] 2133
Ellen M.[7] 2190
Ellen[8] 3037
Ellen[8] 3056
Ellen[8] 3223
Ellen[8] 3756
Ellen A.[8] 3027
Ellen L.[8] 3736
Ellen L.[8] 3931
Ellen M.[8] 3298
Ellen F.[9] 4641
Ellen M.[9] 4805
Ellen S.[8] 3403
Elliott P.[7] 1669
Elmer[7] 1532
Elmer[8] 2863
Elmer E.[9] 4345
Elmer M.[9] 4896
Elmer P.[9] 4254

GLEASON.
Elmira[6] 972
Elmore S.[8] 3971
Elonson[7] 1422
Elon[6] 1130
Elvira[7] 2448a
Elvira[7] 1433
Elvira[8] 2582
Elvira[8] 3738
Elvira J.[8] 2562
Elvira S.[8] 3729
Elzie[5] 381
Emeline[6] 1021
Emeline H.[7] 2310
Emeline[7] 2434
Emeline[8] 3036
Emeline[8] 3890
Emeline[8] 3911
Emerson H.[7] 1430
Emerson W.[9] 4585
Emerson J.[9] 4956
Emily[7] 1355
Emily[7] 1666
Emily[7] 1894
Emily[7] 2230
Emily[8] 2579
Emily E.[8] 2792
Emily G.[8] 3922
Emily M.[8] 2679
Emily M.[8] 2967
Emily M.[8] 2987
Emily S.[8] 2975
Emily[8] 3428
Emily[8] 3104
Emily S.[9] 4812
Emily M.[10] 5201a
Emma A.[7] 2166
Emma[8] 3492
Emma[8] 3655
Emma[8] 3661
Emma[8] 3227
Emma C.[8] 2997
Emma J.[8] 3404
Emma Louise[8] 3406
Emma S.[8] 3440
Emma S.[8] 3710
Emma E.[9] 4440
Emmett[7] 1455

GLEASON.
Emmett[8] 2785
Emmett[9] 4309
Enoch[5] 385
Enoch[6] 1207
Enoch[8] 3902
Enos[8] 2797
Envie[7] 2073a
Ephraim[5] 436
Ephraim[6] 1194
Ephraim C.[7] 1447
Ephraim[7] 2419
Ephraim W.[8] 3002
Erastus[6] 575
Erastus[6] 1072
Erastus[7] 1451
Erastus[8] 2778
Ernest C.[7] 2263
Ernest B.[8] 3434
Ernest D.[9] 4378
Ernest E.[9] 4817
Ernest W.[9] 4347
Ervin F.[9] 4631
Estelle M.[9] 4238
Estes A.[9] 4505
Esther[3] 42
Esther[4] 56
Esther[4] 125
Esther[5] 182
Esther[5] 375
Esther[6] 723
Esther[7] 1448
Esther J.[7] 2411
Esther A.[8] 3234
Esther E.[8] 3843
Esther L.[8] 3891
Esther J.[9] 4910
Ethel A.[8] 3449
Ethel A.[9] 4831
Ethel L.[9] 4861
Ethel[9] 4908
Ethel H.[9] 4940
Etta[9] 4261
Eugene C.[7] 1539
Eugene B.[8] 3110
Eugene[9] 4228
Eugene H.[9] 4426
Eugene[10] 5074

GLEASON.
Eunice[5] 213
Eunice[5] 292
Eunice (Wilson) Mrs. 311
Eunice[6] 572
Eunice[6] 585
Eunice[6] 719
Eunice[6] 738
Eunice[6] 970
Eunice[6] 996
Eunice[6] 1003
Eunice A.[7] 1536
Eunice M.[7] 1318
Eunice A.[8] 2748
Eunice E.[8] 2735
Evan[7] 1387
Eve L.[9] 4555
Eveline[9] 4971
Everett S.[8] 3456
Everett P.[9] 4618
Experience 53
Experience[4] 142
Experience[5] 179
Experience[6] 530
Experience[6] 1199
Ezekiel 524
Ezra[5] 252
Ezra W.[5] 343
Ezra[6] 505
Ezra[6] 506
Ezra[6] 748
Ezra W.[6] 1030
Ezra[7] 1313
Ezra[7] 1466
Ezra[7] 1685
Ezra Fitch[7] 2170
Ezra[8] 2874
Ezra C[8] 2831
Ezra O.[8] 3251
F. L.[9] 4568
Fabius[6] 1022
Fannie M.[8] 3402
Fanny[6] 699
Fanny[7] 1499
Fanny[7] 2172
Fanny[7] 2477
Fanny E.[8] 3960b
Fanny Medora[9] 4159

GLEASON.
Faustina A.[8] 3417
Fidel G.[8] 2842
Fidelia[7] 1702
Fidelia[8] 2538
Fidelia[8] 2773
Fidelia V.[9] 4223
Fisher[6] 1139
Flora A.[8] 2657
Flora A.[8] 2869
Flora M.[8] 3068d
Florinda[7] 1317
Florence[7] 2180
Florence B.[8] 3718
Florence[9] 4537
Florence A.[9] 4246
Florence G.[9] 5062
Florence I.[9] 4925
Florence M.[9] 4455
Florence M.[9] 4806
Floretta[8] 3278
Floyd E.[10] 5119
Fortunatus[5] 247
Fortunatus, Jr.[6] 725
Frances[8] 3040
Frances A.[8] 2855
Frances A.[8] 3422
Frances J.[8] 3233
Frances L.[8] 2586
Frances[8] 3931a
Frances[9] 5014
Francis[6] 913
Francis[8] 3477
Francis A.[8] 3272
Francis E.[8] 3846
Francis I.[8] 3452
Francis J.[8] 2692
Francis M.[8] 3746
Francis P.[8] 3763
Francisco[9] 4536
Frank L.[7] 2191
Frank[8] 3656
Frank[8] 3659
Frank[8] 3702
Frank A.[8] 2661
Frank A.[8] 3986
Frank B.[8] 3491
Frank E.[8] 3416

GLEASON.
Frank E.[8] 3598
Frank I.[8] 3349
Frank S.[8] 2763
Frank W.[8] 3960
Frank[9] 4029
Frank[9] 4352
Frank[9] 4642
Frank E.[9] 5063
Frank H.[9] 5051
Frank L.[9] 4221
Frank O.[9] 4579
Frank P.[9] 4432
Frank R.[9] 4610
Frank W.[9] 4104
Frank, Jr.[10] 5076
Frank H.[10] 5443
Franklin[7] 2316
Fred Eugene[7] 2476
Fred[8] 3660
Fred Edwin[8] 3600
Fred L.[8] 3068b
Fred L.[8] 3398
Fred[9] 4847
Fred C.[9] 4464
Fred D.[9] 4428
Fred E.[9] 4461
Fred E.[9] 4959
Fred H.[9] 5039
Fred M.[9] 4302
Fred O.[9] 4237
Fred R.[9] 4187
Fred R.[9] 4280
Freda L.[9] 4950
Frederic L.[7] 2246
Frederic B.[8] 3438
Frederic G.[8] 3675
Frederic L.[8] 3277
Frederic C.[9] 4837
Frederick 715
Frederick L. 715
Frederick E.[7] 2262
Frederick B.[8] 3405
Frederick F.[8] 3471
Frederick L.[8] 2789
Frederick[9] 4031
Frederick B.[9] 4605
Freeland S.[8] 3482

GLEASON.
Freeman[7] 1464
Freeman R.[9] 4348
Friend S.[7] 2320
G. Havens[8] 2608
Gamaliel[7] 2464
Gardner[7] 2064
George S. 1968
George 2869
George[6] 956
George[6] 1081, 1083
George[6] 1190
George[6] 1254
George B.[6] 1148
George[7] 1377
George[7] 1384
George[7] 1543
George[7] 1605
George[7] 1898
George[7] 2066
George[7] 2177
George[7] 2293
George[7] 2380
George A.[7] 2023
George B.[7] 2141
George H.[7] 1998
George H.[7] 2193
George R.[7] 1481
George R.[7] 2152
George R.[7] 2253
George W.[7] 1748
George[8] 2866
George[8] 3097
George A.[8] 3067c
George A.[8] 3339
George B.[8] 3686
George F.[8] 3435
George F.[8] 3885
George G.[8] 2539
George H.[8] 2684
George H.[8] 3453
George K.[8] 3118
George Leroy[8] 2992
George L.[8] 3399
George M.[8] 2978
George M.[8] 3001
George R.[8] 2775
George S.[8] 3296

GLEASON.
George S.[8] 3388
George W.[8] 2811
George W.[8] 3068
George W.[8] 3222
George W.[8] 3237
George[9] 4359
George[9] 4491
George B.[9] 4462d
George B.[9] 5009
George H.[9] 4189
George H.[9] 4472
George J.[9] 4263
George R.[9] 5008
George W.[9] 4219
George W.[9] 4341
George W.[9] 4954
George W.[10] 5131
George W.[10] 5162
George A.[10] 5423
Gerard[6] 1077
Gertrude[8] 3109
Gertrude M.[8] 3973
Gertrude E.[9] 4497g
Gertrude M.[9] 4628
Gertrude[10] 5449
Gideon M.[8] 3720
Gilbert G.[8] 3313
Gilbert H.[8] 3450
Giles[5] 421
Gilman C.[7] 2454
Girard F.[7] 2247
Goldie B.[9] 5048
Gordon[9] 4866
Grace[9] 4975
Grace B.[9] 4357
Grace E.[9] 4169
Grace E.[9] 4804
Grace F.[9] 4269
Grace L.[9] 4627
Grace L.[9] 5050
Grace[10] 5133
Grace E.[10] 5160
Grace F.[10] 5375
Grant[8] 2867
Grove F.[8] 3870
Guilford C.[8] 3839
Gustavus L.[8] 3748

GLEASON.
Guy[7] 1389
Guy[9] 4316
Hadan L.[9] 4337
Hall[9] 4634
Hancie B.[9] 4981
Hannah, Mrs. 212
Hannah B. 627
Hannah[4] 151
Hannah[5] 224
Hannah[5] 321
Hannah[5] 347
Hannah[5] 367
Hannah[5] 376
Hannah[5] 380
Hannah[5] 398
Hannah[5] 437
Hannah[5] 441
Hannah[5] 460
Hannah[5] 466
Hannah[5] 483
Hannah[6] 618
Hannah[6] 694
Hannah[6] 746
Hannah[6] 779
Hannah[6] 881
Hannah[6] 1007
Hannah[5] 1195, 1197
Hannah[6] 1216
Hannah[6] 1262
Hannah[7] 1326
Hannah[7] 1413
Hannah[7] 1461
Hannah M.[7] 1471
Hannah[7] 1883
Hannah[7] 1919
Hannah[7] 1920f
Hannah[7] 2382
Hannah[7] 2396
Hannah I.[8] 3125
Hannah M.[8] 3321
Hannah O.[8] 3256
Hannah V.[8] 3982
Hannah F.[10] 5103
Harmony[7] 2222
Harold[9] 4832
Harold C.[9] 4814
Harold H.[9] 4809

GLEASON.
Harold A.[10] 5089
Harold K.[10] 5222
Harriet E.[6] 1120
Harriet[7] 1344
Harriet[7] 1639
Harriet[7] 1753
Harriet[7] 2331
Harriet[7] 2409
Harriet E.[7] 2194
Harriet E.[7] 2303
Harriet[8] 3292
Harriet A.[8] 3788
Harriet A.[8] 3876
Harriet Elizabeth[8] 2747
Harriet J.[8] 3486
Harriet M.[8] 3221
Harriet M.[8] 3947
Harriet N.[8] 2998
Harriet N.[8] 3286
Harriet O.[8] 3743
Harriet[9] 4258
Harriet Evelyn[9] 4161
Harriet E.[9] 5057
Harris 509
Harris[7] 2375
Harris[8] 2569
Harrison[8] 2656
Harry[7] 2027
Harry[7] 2405
Harry D.[7] 2217
Harry C.[8] 2764
Harry E.[8] 3350
Harry[9] 4349
Harry[9] 4361
Harry[9] 4928
Harry A.[9] 4829
Harry C.[9] 4097
Harry C.[9] 4230
Harry I.[9] 4249
Harry L.[9] 4453
Harry M.[9] 4167
Harvey[7] 1462
Harvey[7] 2386
Harvey[8] 2817
Harvey R.[8] 3006
Haskell W.[9] 4414
Hattie[9] 4945

GLEASON.
Hattie C.[9] 4281
Hattie I.[9] 4442
Hattie M.[8] 3489
Hattie Pearl 3026
Hattie S.[8] 2739
Hattie S.[8] 3603
Hazel[10] 5102
Henry[7] 2069
Henry C.[7] 1632
Helen R.[7] 1653
Helen E.[8] 3125a
Helen E.[8] 3354
Helen L.[8] 3730
Helen M.[8] 2723
Helen[9] 4184
Helen[9] 4211
Helen[9] 4322
Helen[9] 4833
Helen B.[9] 4533
Helen M.[9] 4815
Helen[10] 5406
Helena[5] 435
Helena[7] 2325
Helena[9] 4468
Heman[8] 2765
Henrietta S.[7] 2298
Henry 217
Henry[5] 212
Henry[6] 1097
Henry B.[6] 1086
Henry[7] 1346
Henry[7] 1458
Henry[7] 1603
Henry[7] 1650
Henry[7] 2006
Henry[7] 2039
Henry[7] 2431
Henry[7] 2474
Henry B.[7] 1691
Henry B.[7] 2284
Henry C.[7] 2448f
Henry G.[7] 2030
Henry H.[7] 2226
Henry K.[7] 1746
Henry L.[7] 2469
Henry M.[7] 2251
Henry N.[7] 1954

GLEASON.
Henry[8] 2687
Henry[8] 2770
Henry[8] 2859
Henry[8] 3043
Henry[8] 3721
Henry[8] 3923
Henry[8] 3952
Henry, Jr.[8] 2816
Henry A.[8] 2667
Henry A.[8] 3602
Henry A.[8] 3888
Henry Allen[8] 3682
Henry B.[8] 3825
Henry C.[8] 3960d
Henry G.[8] 3624
Henry H.[8] 3229
Henry H.[8] 3276
Henry J.[8] 3988
Henry L.[8] 3236
Henry L.[8] 3613
Henry L.[8] 3840
Henry N.[8] 3320
Henry V.[8] 2610
Henry[9] 4553
Henry K.[9] 4936
Henry L.[9] 4329
Henry W.[9] 4108
Henry I.[10] 5161
Hepzibah[6] 758
Hepzabeth, Mrs. 578
Herbert L.[8] 3612
Herbert S.[8] 2762
Herbert C.[9] 4456
Herbert L.[9] 4107
Herbert R.[9] 4572
Herbert W.[9] 4376
Herman P.[9] 4109
Hester[3] 31
Hettie M.[9] 4338
Hiram S.[6] 1112
Hiram[7] 1450
Hiram[7] 1921
Hiram[7] 1943
Hiram[7] 2372
Hiram A.[7] 2438
Hiram B.[7] 2389
Hiram N.[7] 2281

GLEASON.
Hiram[8] 2801
Hiram[8] 3824
Hitty[6] 800
Hobart[7] 2465
Hobert 715
Horace[6] 1069
Horace[7] 1600
Horace[8] 3637
Horace B.[8] 3111
Horace D.[8] 3352
Horace L.[8] 3280
Horace W.[8] 2994
Horace W.[8] 3747
Horace[9] 4514
Horace W.[10] 5183
Howard[9] 4362
Howard L.[9] 4466
Howard P.[9] 4100
Howard S.[9] 4937
Howard F.[10] 5201b
Hubert E.[9] 4215
Hulda[6] 893
Hulda L.[7] 1968
Huldah 2551
Huldah[6] 908
Huldah[7] 2308
Huldah A.[7] 1961
Huldah[8] 2555
Huzziel[7] 1598
Ibson S.[8] 2771
Ida[8] 2804
Ida[8] 3953
Ida J.[9] 4435
Ida L.[9] 4470
Ida M.[9] 4192
Imogene[7] 2478
Ina R.[8] 3687
Independence[7] 2219
Inez C.[9] 4575
Inez P.[10] 5118
Ira[6] 561
Ira[6] 577
Ira[6] 1070
Ira[6] 1201
Ira[7] 1459
Ira F.[7] 2410
Ira T.[7] 1540

GLEASON.
Ira M.[8] 3868
Ira W[8] 3646
Ira F.[9] 4911
Ira T.[9] 4194
Ira C.[10] 5176
Irene[7] 1354
Irwin W.[8] 3703
Isaac 678
Isaac[2] 7
Isaac[3] 14
Isaac[3] 25
Isaac[3] 32
Isaac[3] 43
Isaac[4] 66
Isaac[4] 102
Isaac[4] 115
Isaac[4] 126
Isaac[4] 138
Isaac[4] 161
Isaac[4] 167
Isaac[5] 237
Isaac[5] 289
Isaac[5] 314
Isaac[5] 315
Isaac G.[5] 366
Isaac[5] 474
Isaac, Capt.[6] 864
Isaac[6] 892
Isaac[6] 907
Isaac[6] 963
Isaac[6] 1065
Isaac[6] 1150
Isaac B.[6] 1250
Isaac[7] 1321
Isaac[7] 1602
Isaac G.[7] 2218
Isaac[7] 2227
Isaac[7] 2397
Isaac[7] 1965
Isaac[7] 1896
Isaac F.[7] 1983
Isaac[8] 3636
Isaac G.[8] 3643
Isaac M.[8] 3394
Isaac W.[8] 3324
Isaac[10] 5450
Isabelle[9] 4253

GLEASON.
Jabez O.[6] 1121
Jacob[4] 132
Jacob[5] 383
Jacob[5] 461
Jacob[6] 517
Jacob[6] 1088
Jacob[6] 1236
Jacob[7] 1888
Jacob L.[8] 3325
James[3] 28
James[4] 58
James[5] 176
James[5] 219
James[5] 243
James[5] 301
James[5] 379
James[5] 400
James[6] 509
James[6] 619
James[6] 687
James[6] 960
James[6] 967
James[6] 1012
James[6] 1111
James[6] 1137
James A.[6] 1128
James H.[6] 1095
James H.[6] 1101
James[7] 1324
James[7] 1454
James[7] 1756
James[7] 1892
James[7] 2059
James[7] 2326
James E.[7] 2175
James F.[7] 2048
James H.[7] 2145
James W.[7] 2033
James[8] 2799
James[8] 3041
James[8] 3641
James[8] 3707
James D.[8] 3651
James E.[8] 3879
James H.[8] 2563
James H.[8] 2809
James H.[8] 3479

GLEASON.
James H.[8] 3740
James L.[8] 3618
James M.[8] 3273b
James M.[8] 3429
James R.[8] 2985
James R.[8] 2995
James T.[8] 2875
James W.[8] 3228
James[9] 5066
James B[9] 4262
James D.[10] 5212c
Jane[5] 382
Jane[6] 1023
Jane[6] 1110
Jane Matilda[7] 2162
Jane E.[8] 3089
Jane E.[8] 3250
Jane E.[8] 3880
Jane F.[8] 3386
Jane Harriet[8] 3088
Jeannette[8] 2815
Jared[6] 567
Jared[6] 580
Jared[6] 1014
Jason[4] 84
Jason[5] 284
Jason[5] 287
Jason[5] 338
Jason[6] 851
Jason[6] 882
Jason[6] 1011
Jason[7] 1874
Jason[8] 2522
Jason P.[8] 3318
Jeanette[9] 4469
Jeanette[10] 5191
Jemima[6] 625
Jeanette[8] 3312
Jennie[7] 1457
Jennie[9] 4285
Jennie[9] 4850
Jennie A.[8] 3415
Jennie M.[9] 4458
Jennie M.[9] 4463
Jennie R.[9] 4033
Jennie F.[10] 5084
Jennie I.[10] 5110

GLEASON.
Jeremiah[6] 944
Jeremiah[6] 1009
Jeremiah[6] 1221
Jerusha[5] 291
Jerusha[7] 2368
Jesse[5] 258
Jesse[6] 512
Jesse[6] 589
Jesse[6] 750
Jesse[7] 1703
Jesse[7] 1706
Jesse[7] 2395
Jesse A.[7] 1442
Jesse R,[8] 2759
Jesse[9] 4929
Jessie 715
Jessie[9] 4578
Joanna[5] 254
Joanna[6] 891
Job[4] 131
Job[5] 378
Job H.[8] 3353
Joel 301
Joel[5] 439
Joel[6] 692
Joel[6] 709
Joel[6] 854
Joel[6] 915
Joel[6] 968
Joel[9] 1188
Joel[6] 1227
Joel[7] 1634
Joel[7] 1872
Joel[7] 2378
Joel Alex[7] 2075
Joel F.[7] 1426
Joel Holden[7] 1705
Joel Castelan[8] 3437
Joel H.[8] 3644
Joel W.[9] 4498
Joel[10] 5447
John 303
John S. 533
John[2] 4
John[3] 17
John[3] 39
John[4] 76

GLEASON.
John[4] 109
John[4] 150
John[4] 162
John[5] 192
John[5] 255
John[5] 270
John[5] 296
John[5] 297
John or Jonathan[5] 311
John[5] 433
John[5] 449
John[6] 511
John[6] 546
John[6] 601
John[6] 708
John[6] 792
John[6] 1001
John[6] 751
John[6] 873
John[6] 962
John[6] 994
John[6] 1187
John[6] 1228
John, Jr.[6] 911
John Augustus[6] 540
John B.[6] 894
John[7] 1331a
John[7] 1345
John[7] 1729
John[7] 1887
John[7] 1917
John[7] 2045
John[7] 2151
John B.[7] 1434
John B.[7] 1967
John Burt[7] 1984
John C.[7] 2167
John D.[7] 1993
John M.[7] 1436
John M.[7] 1670
John N.[7] 2286
John R.[7] 1428
John T.[7] 1688
John T.[7] 1747
John W.[7] 1480
John W.[7] 2144
John W.[7] 2455

GLEASON.
John[8] 2520
John[8] 2774
John[8] 2837
John[8] 3093
John[8] 3224
John[8] 3232
John[8] 3262
John[8] 3704
John[8] 3786
John A.[8] 2983
J. Aristeen[8] 3319
John A.[8] 3648
John B.[8] 3791
John C. 2971
John C.[8] 3764
John C.[8] 3967
John F.[8] 2671
John F.[8] 2870
John H., Capt.[8] 3114
John H. O.[8] 3252
John H.[8] 3253
John H.[8] 3275
John J.[8] 2891
John K.[8] 3119
John M.[8] 3755
John S.[8] 2665
John T.[8] 3878
John W.[8] 3083
John[9] 4515
John E.[9] 4568a
John E., M.D.[9] 4204
John F.[9] 4953
J. Henry[9] 4612
John K.[9] 4920
John L.[9] 4422
John M.[9] 4932
John W.[9] 5054
John[10] 5221
John H. V.[10] 5380
Johnson[8] 2651
Jonah[4] 129
Jonah[5] 373
Jonah B.[6] 1084
Jonas 1226
Jonas[4] 51
Jonas[5] 211
Jonas[5] 450

GLEASON.
Jonas[6] 587
Jonas[6] 752
Jonas[6] 1218
Jonas[6] 1229
Jonas B.[7] 1686
Jonas L.[7] 1423
Jonas M.[7] 1435
Jonathan 319
Jonathan or John 311
Jonathan[5] 295
Jonathan[5] 426
Jonathan[6] 570
Jonathan[6] 571
Jonathan[6] 961
Jonathan[6] 1224
Jonathan[7] 1643
Jonathan[7] 1910
Jonathan[7] 2036
Jonathan[7] 2047
Jonathan[7] 2370
Jonathan A.[7] 2073
Jonathan S.[7] 2063
Jonathan R.[8] 3466
Jonathan S.[8] 3215
Joseph 53
Joseph 298
Joseph. Jr. 523
Joseph 677
Joseph 706
Joseph H. 752a
Joseph[2] 3
Joseph[3] 18
Joseph[3] 19
Joseph[3] 38
Joseph[4] 61
Joseph[4] 110
Joseph[4] 117
Joseph[4] 128
Joseph[4] 145
Joseph[4] 168
Joseph[5] 215
Joseph[5] 244
Joseph[5] 288
Joseph[5] 308
Joseph[5] 324
Joseph[5] 368
Joseph[5] 370

GLEASON.
Joseph[5] 425
Joseph[5] 469
Joseph[6] 590
Joseph[6] 595
Joseph[6] 613
Joseph[6] 703
Joseph[6] 718
Joseph[6] 947
Joseph[6] 954
Joseph B.[6] 1085
Joseph[6] 1204
Joseph, Capt.[6] 1225
Joseph[6] 1251
Joseph[7] 1400
Joseph[7] 1412
Joseph[7] 1449
Joseph[7] 1597
Joseph[7] 1641
Joseph[7] 1749
Joseph[7] 1952
Joseph[7] 2031
Joseph H.[7] 2456
Joseph M.[7] 1758
Joseph H.[8] 2779
Joseph H.[8] 2976
Joseph H.[8] 3390
Joseph M.[8] 3877
Joseph W.[8] 3457
Joseph S.[8] 3316
Joseph[9] 4267
Joseph B.[9] 4935
Joseph W.[9] 4216
Josephine[8] 2894
Josephine[9] 4613
Joshua[5] 459
Joshua[6] 1233
Josiah[4] 63
Josiah[4] 164
Josiah[5] 221
Josiah[5] 458
Josiah[5] 485
Josiah[6] 628
Josiah[6] 870
Josiah[6] 916
Josiah[6] 1232
Josiah[6] 1239
Josiah B.[6] 1250

GLEASON.
Josiah, Jr.[7] 1920e
Josiah[7] 2475
Josiah B.[8] 3326
Josias[8] 3263
Joyce[8] 22
Jubal C.[8] 3478
Jubal A.[9] 4639
Judith[6] 855, 856
Judith[8] 2856
Judson M.[8] 3480
Julia[7] 1478
Julia D.[7] 1692
Julia[7] 2232
Julia[7] 2254
Julia A.[7] 1962
Julia A.[7] 2149
Julia A.[7] 2448e
Julia L.[7] 2304
Julia[8] 3309
Julia[8] 3759
Julia[8] 3827
Julia A.[8] 2694
Julia Ann[8] 2808
Julia A.[8] 3300
Julia A.[8] 3737
Julia E.[8] 3785
Julia[9] 4212
Julia A.[9] 4332
Juliette[7] 1445
Juliette[7] 2017
Julius 715
Julius T. 715
Julius A.[8] 2689
Julius Irving[8] 3975
Julius N.[8] 3987
Justis[7] 2461
Justus[7] 1396
Kate[7] 2028
Kate L.[9] 4250
Katherine M.[7] 1920i
Katherine E.[8] 2834
Katherine[9] 4838
Katherine F[9] 4439
Katie F.[9] 4330
Keziah[5] 186
Keziah[6] 788
L. Amelia[8] 3314

GLEASON.
L. Maria[8] 3431
L. Maria[8] 3211
Lafayette[7] 2313
Lafayette B[8] 3793
Lamont[9] 4276
Lathrop B. 1079
Laura[5] 389
Laura[6] 1026
Laura[7] 1470
Laura[7] 1596
Laura[7] 2125e
Laura[7] 2125b
Laura[7] 2445
Laura[8] 2825
Laura[8] 3098
Laura[8] 3230
Laura[8] 3837
Laura A.[8] 3005
Laura A.[8] 3845
Laura J.[8] 3472
Laura M.[8] 3965
Laura P.[8] 2970
Laura[9] 4645
Laura A.[9] 4582
Laura B.[9] 4094
Laura M.[9] 4955
Laurient A.[8] 2782
Lawrence L.[8] 3690
Leander[6] 545
Leander[8] 2523
Lelia A.[9] 4335
Lemuel 715
Lemuel[7] 1657
Lena M.[8] 3688
Leon S.[9] 4381
Leonard[7] 2065
Leonard E.[8] 2740
Leonard[9] 4239
LeRoy[7] 2255
LeRoy[8] 3705
Leroy[9] 4358
LeRoy[9] 4462e
LeRoy[9] 4851
Leslie T.[9] 4617
Lester[6] 1103
Leverett S.[10] 5169
Levi[5] 344

GLEASON.
Levi[6] 690
Levi W.[6] 1034
Levi F.[7] 2448b
Levi W.[7] 1604
Levi[8] 3003
Levi A.[8] 3901
Levina[6] 716
Lewis 917
Lewis[7] 2437
Lewis P.[7] 1392
Lewis[7] 1918
Lewis[7] 1982
Lewis E.[7] 2458
Lewis P.[8] 2672, 2673
Lewis H.[9] 4882
Lewis M.[9] 5055
Liberty[7] 1903
Liberty[8] 3244
Lievisia[7] 1908
Lillian G.[9] 4240
Lillian May[9] 4162
Lillian[10] 5075
Lillie B.[9] 4961
Lillie M.[9] 4614
Lily L.[9] 4248
Lina[8] 3424
Lincoln L.[9] 4095
Lizzie Grace[8] 3066e
Lizzie[9] 4884
Lofius E.[9] 4165
Lois[6] 863
Lois[7] 1900
Lon E.[8] 3067
Lora[7] 1385
Lora[9] 4256
Lorency[8] 2854
Lorene H.[9] 4604
Lorenzo C.[8] 3271
Lorenzo D.[8] 2857
Loring[7] 1429
Loring W.[7] 1672
Lottie L.[9] 4430
Louis P.[8] 2988
Louis E.[9] 4264
Louisa[6] 909
Lousa[6] 1248
Louisa[7] 1500

GLEASON.
Louisa[7] 1633
Louisa[7] 1638
Louisa[7] 1871
Louisa[7] 1935
Louisa[7] 1955
Louisa[7] 2150
Louisa A.[7] 1963
Louisa L.[7] 1651
Louisa[8] 2685
Louisa[8] 3889
Louisa M.[8] 3941
Louise[6] 1075
Louise[7] 1889
Louise M.[8] 3463
Louise[9] 4213
Louise[9] 4864
Louise R.[9] 4459
Louise F.[10] 5189
Lovina[7] 1328
Lovina[7] 2330
Lovina D.[7] 2307
Lovisa[6] 946
Lucebar[7] 1607
Lucia[6] 673
Lucia F.[10] 5212a
Luie[5] 193
Lucinda 706
Lucinda[6] 702
Lucinda[6] 1132
Lucinda[7] 1924
Lucinda B.[7] 2016
Lucinda[8] 2843
Lucius[7] 2233
Lucius H.[7] 2301
Lucius M.[8] 3962
Lucretia[6] 513
Lucretia[6] 966
Lucretia[6] 1000
Lucretia[6] 1140
Lucretia[7] 1315
Lucretia[7] 1331
Lucretia[7] 2137
Lucy, Mrs. 217
Lucy[6] 472, 473
Lucy[6] 592
Lucy[6] 596
Lucy[6] 615

GLEASON.
Lucy[6] 712
Lucy[6] 859
Lucy[6] 902
Lucy[6] 919
Lucy[6] 1092
Lucy[6] 1096
Lucy M.[6] 1118
Lucy[7] 1320
Lucy[7] 1437
Lucy[7] 1915
Lucy[7] 1886
Lucy[7] 1929
Lucy[7] 1950
Lucy L.[7] 1969
Lucy Almira[7] 2000
Lucy M.[7] 2142
Lucy[7] 2256
Lucy[7] 2441
Locy[8] 2536
Lucy[8] 2862
Lucy[8] 3260
Lucy[8] 3467
Lucy A.[8] 3213
Lucy C.[8] 2675
Lucy E.[8] 2736
Lucy Etta[8] 3066d
Lucy E.[8] 3615
Lucy E.[8] 3964
Lucy Oliva[8] 2682
Lucy W.[8] 3906
Lucy C.[9] 4916
Lucy De Ette[9] 4313
Lucy J.[9] 4331
Luke[6] 1038
Luly M.[8] 3685
Luther[6] 865
Luther[6] 1196
Luther[7] 1904
Luther H.[7] 1991
Luther[7] 2154
Luther[7] 2394
Luther E.[8] 3248
Luther H.[8] 3734
Luthera[7] 1873
Lyda[9] 4821
Lydia G. 870
Lydia[5] 318

GLEASON.
Lydia[5] 322
Lydia[5] 325
Lydia[5] 341
Lydia[5] 420
Lydia[6] 629
Lydia[6] 794
Lydia[6] 852
Lydia[6] 951
Lydia[6] 953
Lydia[6] 1008
Lydia[6] 1039
Lydia W.[6] 1115
Lydia A.[7] 1920b
Lydia[7] 1995
Lydia[7] 1997
Lydia[8] 2802
Lydia M.[8] 3004
Lydia[9] 4952
Lyman[6] 726
Lyman[7] 1668
Lyman C.[7] 2421
Lyman[8] 2821
Lyman F,[8] 3387
M. Emily[8] 3315
Mabel 3707a
Mabel[8] 3451
Mabel[9] 4190
Mabel F.[9] 4647
Mabel I.[9] 4146
Mabel A.[10] 5109
Maggie L.[9] 4504
Major K.[8] 3881
Major K.[9] 4944
Malinda[7] 1420
Malvina F.[8] 3045
Mamie C.[8] 3666
Mancer[7] 1483
Mancer J.[8] 2865
Marah[3] 35
Marcellus[6] 1028
Marcena[6] 1027
Marcena[7] 2179
Marcey[8] 3259
Marcia[7] 1893
Marcia[7] 2390
Marcia A.[8] 3735
Marcus[5] 2796

GLEASON.
Marcus B.[8] 3867
Mardis E.[9] 4421
Margaret[7] 1979
Margaret[7] 2250
Margaret B.[7] 1960
Margaret[8] 2826
Margaret D.[10] 5371
Maria 1757
Maria[7] 1941
Maria[8] 2839
Maria E.[8] 3464
Maria E.[8] 3474
Maria W.[8] 2609
Marian A.[8] 3966
Marian H.[9] 4556
Marian M.[9] 4436
Mariette[7] 1630
Marietta[8] 3724
Marietta A.[9] 4158
Marietta E.[8] 3423
Marietta L.[8] 2688
Marion L.[8] 3892
Marion B.[9] 4615
Marion E.[9] 4919
Marion[10] 5224
Marjory[7] 2327
Marjorie L.[9] 4951
Mark W.[8] 3921
Marshall B.[7] 2480a
Marshall M.[7] 2164
Marshall W.[8] 3062
Martha, Mrs. 566
Martha, Mrs. 1921
Martha[3] 20
Martha[3] 30
Martha[4] 80
Martha[4] 104
Martha[4] 113
Martha[5] 218
Martha[5] 272
Martha[5] 294
Martha[6] 1066
Martha[7] 1529
Martha[7] 2130
Martha[7] 2241
Martha[7] 2248
Martha E.[7] 2014a

GLEASON.
Martha J.[7] 1671
Martha K.[7] 1687
Martha[8] 2541
Martha[8] 3096
Martha[8] 3426
Martha[8] 3610
Martha[8] 3640
Martha A.[8] 3258
Martha Ann[8] 2540
Martha M.[8] 2791
Martha P.[8] 2580
Martha[9] 4846
Martin L.[7] 2423
Martin J.[8] 3273a
Martin L.[9] 4554
Martin H.[10] 5212b
Martin A.[7] 2305
Martin L.[8] 3235
Marvin A. 715
Mary, Mrs. 2
Mary, Mrs. 43
Mary, Mrs. 51
Mary 303
Mary, Mrs. 454
Mary 506
Mary, (Curtis) Mrs. 677
Mary 715
Mary[2] 9
Mary[3] 16
Mary[3] 24
Mary[3] 27
Mary[4] 55
Mary[4] 106
Mary[4] 127
Mary[4] 152
Mary[5] 185
Mary[5] 273
Mary[5] 290
Mary[5] 298
Mary[5] 345
Mary[5] 429
Mary[5] 431
Mary[5] 457
Mary[5] 465
Mary[6] 507
Mary[6] 542
Mary[6] 549

GLEASON.
Mary[6] 869
Mary[6] 880
Mary[6] 965
Mary[6] 1041
Mary C.[6] 1082
Mary[6] 1149
Mary[6] 1178
Mary[6] 1238
Mary Ann[6] 1244
Mary[7] 1311
Mary[7] 1352
Mary[7] 1390
Mary[7] 1404
Mary[7] 1526
Mary[7] 1595
Mary[7] 1752
Mary[7] 1880
Mary[7] 2240
Mary[7] 2249
Mary[7] 2332
Mary[7] 2393
Mary[7] 2408
Mary[7] 2448d
Mary A.[7] 1441
Mary A.[7] 2285
Mary A.[7] 2302
Mary Ann[7] 1649
Mary Ann[7] 2481
Mary A. Fish[7] 2038
Mary E.[7] 1456
Mary E.[7] 1476
Mary E.[7] 2072
Mary E.[7] 2480
Mary F.[7] 2043
Mary L.[7] 2007
Mary W.[7] 1394
Mary[8] 2537
Mary[8] 2795
Mary[8] 3067a
Mary[8] 3094
Mary[8] 3475
Mary[8] 3758
Mary[8] 3912
Mary A.[8] 2681
Mary A.[8] 2721
Mary A.[8] 2814
Mary A.[8] 3245

GLEASON.
Mary A.[8] 3268
Mary A.[8] 3726
Mary A.[8] 3752
Mary A.[8] 3900
Mary B.[8] 3948
Mary C.[8] 2746
Mary C.[8] 3123c
Mary D.[8] 3760
Mary E.[8] 2742
Mary E.[8] 2980
Mary E.[8] 3439
Mary E.[8] 3490
Mary E.[8] 3842
Mary E.[8] 3904
Mary F.[8] 2715
Mary F.[8] 2893
Mary H.[8] 3709
Mary H.[8] 3989
Mary J.[8] 3239
Mary J.[8] 3838
Mary J.[8] 3392
Mary J.[8] 3780
Mary K.[8] 3121
Mary K.[8] 3960a
Mary L.[8] 3652
Mary L.[8] 3719
Mary L.[8] 3829
Mary L.[8] 3857
Mary M.[8] 2729
Mary R.[8] 3469
Mary S.[8] 3739
Mary T.[8] 3294
Mary W.[8] 3678
Mary[9] 3287
Mary[9] 4974
Mary[9] 5013
Mary Ann[9] 4182
Mary Ann[9] 4217
Mary A.[9] 4314
Mary A.[9] 4860
Mary A.[9] 4930
Mary B.[9] 4268
Mary B.[9] 4558
Mary C.[9] 4813
Mary E.[9] 4457
Mary E.[9] 4997
Mary E.[9] 5007

GLEASON.
Mary L.[9] 4902
Mary W.[9] 4106
Mary W.[9] 4420
Mary C.[10] 5078
Mary E.[10] 5376
Mary W.[10] 5092
Mason[8] 3265
Matilda[7] 1421
Mattie[9] 4306
Maud I.[9] 4317
Maude M.[9] 4858
Maude W.[9] 4434
Maurice[9] 4360
May H.[10] 5187
Mehitable 3714
Mehitable, Mrs. 349
Mehitable 1798
Mehitable[6] 1100
Mehitable[7] 1350
Melinda[7] 1351
Melinda[7] 2312
Melinda A.[8] 3419
Melissa[8] 2659
Melvin T.[8] 3301
Mercy[5] 174
Mercy[5] 455
Mercy[6] 529
Mercy[6] 598
Mercy[6] 1178
Mercy[7] 2392
Merrill[9] 4026
Merritt A.[9] 4193
Micah[7] 1664
Micajah, Capt. 270
Micajah[5] 264
Micajah[6] 795
Micajah[8] 3124
Mildred[9] 4888
Mildred B.[9] 4862a
Mildred V.[9] 4375
Mildred[10] 5091
Miletus[7] 2192
Milo F.[8] 3745
Milo M.[8] 3899
Milo[7] 4644
Milton N.[9] 4629
Mindwell[5] 302

GLEASON.
Mindwell[6] 949
Miner T.[8] 2786
Minnie C.[8] 3871
Minnie[9] 4241
Minnie[9] 4350
Minnie E.[9] 4312
Minnie L.[9] 4957
Miranda[7] 1606
Miranda[8] 2566
Miranda L.[9] 4344
Miriam[7] 1312
Miriam G.[8] 3903
Miriam B.[9] 4982
Mita[8] 2876
Mittie E.[9] 4166
Modena D.[7] 1504
Molly[6] 698
Molly[6] 741
Molly[6] 793
Monroe[7] 2220
Morris[8] 2871
Moses 60
Moses[4] 53, 142
Moses[5] 191
Moses[6] 547
Moses[6] 591
Moses[6] 1191
Moses[7] 2466
Moses G.[7] 1408
Moses S.[7] 2406
Moses W.[7] 1440
Moses[8] 2654
Moses B.[8] 3882
Moses V.[8] 3985
Moses W.[9] 4969
Myra M.[9] 4484
Myra P.[8] 3647
Myra M.[9] 4484
Myron S.[8] 3790
Myrtle Ann[8] 3072
Nahum[6] 560
Nancy[6] 1146
Nancy[6] 1215
Nancy[7] 1905
Nancy[7] 2322
Nancy[7] 2231
Nancy[7] 2333

GLEASON.
Nancy[7] 2495
Nancy M.[7] 2282
Nancy[8] 2557
Nancy M.[8] 2728
Nancy M.[9] 4603
Naomi[7] 1319
Naomi E.[10] 5218
Nathan[6] 510
Nathan[6] 559
Nathan[6] 861
Nathan[7] 1332
Nathan M.[7] 1757
Nathaniel[2] 6
Nathaniel[5] 180
Nathaniel[5] 310
Nathaniel[5] 245
Nathaniel[6] 541
Nathaniel[6] 586
Nathaniel[6] 599
Nathaniel[6] 706
Nathaniel[6] 958
Nathaniel[7] 1424
Nathaniel C.[7] 1930
Nathaniel[8] 2730
Needom A.[7] 2018
Nellie 715
Nellie F.[8] 3684
Nellie L.[8] 3689
Nellie[9] 4901
Nellie N.[9] 4336
Nellie P.[9] 4164
Nellie E.[10] 5115
Nelson 715
Nelson[7] 1477
Nelson[7] 2309
Nelson[8] 3703
Nelson[9] 4032
Nesbit[9] 5065
Nettie[8] 3058
Nettie[9] 4305
Nettie J.[9] 4282
Noah[4] 137
Noah[7] 2373
Norton[10] 5172
Nora M. 4157
Nora A.[9] 5037
Nora S.[9] 4099

GLEASON.
Norman C.[7] 2296
Norman B.[8] 3627
Norman M.[8] 3781
Obadiah[5] 307
Obadiah[5] 434
Odiorne J. W.[8] 3281
Odiorne[9] 4574
Olin F.[8] 3044
Olive[6] 623
Olive[6] 799
Olive[7] 1380
Olive[7] 1414
Olive[7] 1418
Olive[7] 1534
Olive[7] 1544
Olive[7] 1754
Olive[7] 1938
Olive M.[7] 2195
Olive[7] 2428
Olive[8] 2658
Olive M.[8] 2727
Olive A.[8] 3289
Oliver[5] 423
Oliver B.[8] 2686
Omar[7] 2318
Orange S.[8] 2939
Orin[7] 1419
Orin[7] 1463
Orin[7] 1949
Orrin[8] 2836
Orrin S.[8] 2973
Orissa W.[8] 3421
Orion A.[8] 3945
Orlando D.[8] 3722
Orlin[7] 2429
Ormon G.[7] 1656
Ornam M.[7] 2273
Ornam M.[7] 2278
Ornan 715
Ornan M.[8] 3741
Orpha[8] 3106
Orsamus[7] 1951
Orson[7] 2238
Orvill[8] 3291
Orville T.[8] 3297
Owen G. W.[8] 3293
Oscar F.[6] 1114

GLEASON.
Oscar[7] 2169
Oscar[8] 2853
Oscar B.[8] 3619
Oscar W.[8] 3420
Oscar[8] 3657
Oscar[9] 4027
Oscar B.[9] 4145
Oscar H.[9] 4616
Otis L.[10] 5113
Otto[10] 5405
Ozena[9] 4898
Parcey[6] 1071
Parcey[8] 3638
Parsons[7] 1397
Parthenia A.[7] 2019
Patience[8] 15
Patience[4] 82
Patience[4] 118
Patience[5] 189
Patience[5] 312
Patty[6] 610
Patty[6] 889
Patty[6] 1099
Patty[8] 2577
Paul[6] 604
Paul L.[8] 3462
Paul H.[9] 5040
Pauline[9] 4160
Payson E.[7] 2252
Pearl M.[9] 4803
Pearl C.[10] 5164
Pearl[10] 5175
Perry[8] 3060
Persis (Allen) Mrs. 298
Persis (Howe) Mrs. 303
Persis[5] 309
Persis A.[6] 959
Persis Elizabeth[7] 1994
Persis E.[7] 2015
Peter[5] 194
Peter[5] 263
Peter B.[5] 397
Peter 542
Peter B.[6] 1127
Philander[7] 2037
Philip[2] 5
Philip D.[10] 5171

GLEASON.
Philip R.[10] 5444
Philo 2424
Phineas[10] 5448
Phinehas[4] 68
Phinehas[4] 85
Phinehas[4] 116
Phinehas[5] 203
Phinehas[5] 251
Phinehas[5] 285
Phinehas[5] 320
Phinehas[6] 739
Phinehas[6] 858
Phinehas[6] 871
Phinehas[6] 980
Phinehas[6] 1002
Phinehas M.[7] 1689
Phinehas[7] 1877
Phinehas[7] 1881
Phinehas[7] 1897
Phoebe 563
Phoebe[6] 917
Phoebe[7] 1336
Phoebe N.[7] 1401
Phoebe S.[7] 2422
Phoebe M.[8] 3274
Polly[5] 402
Polly[5] 481
Polly[6] 535
Polly[6] 609
Polly[6] 612
Polly[6] 711
Polly[6] 889
Polly[6] 903
Polly[7] 1343
Polly[7] 1920
Polly[7] 1942
Polly[7] 1953
Polly[7] 2388
Polly[7] 2444
Polly[8] 2518
Polly S.[8] 3249
Porthenia A[7] 2019
Priscilla[4] 64
Priscilla[4] 124
Priscilla[5] 327
Prudence[4] 67
Prudence[5] 253

GLEASON.
Prudence[5] 257
Prudence[5] 316
Prudence[6] 1152b
Putnam[5] 390
Quartus R.[8] 2981
Rachel[6] 603
Rachel[6] 887
Rachel[6] 1200
Ralph S.[8] 3155
Ralph E.[9] 5058
Ralph H.[9] 5052
Ralph L.[9] 4611
Roy[9] 4315
Raymond H.[9] 4356
Raymond I.[9] 4632
Raymond[10] 5132
Rebecca, Mrs. 864
Rebecca[5] 468
Rebecca[6] 853
Rebecca[6] 857
Rebecca H.[6] 952
Rebecca[6] 1134
Rebecca[7] 1878
Rebecca[7] 1339
Rebecca G.[7] 1920a
Rebecca H.[7] 2025
Rebekah[6] 798
Rebekah[6] 874
Relief[7] 1375
Reuben 2900
Reuben[5] 210
Reuben[5] 313
Reuben[6] 551
Reuben[6] 566
Reuben[6] 581
Reuben[6] 582
Reuben[6] 866
Reuben[6] 964
Reuben[7] 1411
Reuben[7] 1914
Reuben[7] 2178
Reuben[8] 2724
Reuben, Jr.[9] 4191
Rhoda 940
Rhoda 1226
Rhoda[5] 305
Rhoda[6] 1123

GLEASON.
Rhoda[6] 1217
Rhoda M.[6] 1117
Rhoda[7] 2460, 2462
Rhoda M.[8] 3981
Rial[7] 1940
Richard[4] 50
Richard[5] 187
Richard[6] 544
Richard[6] 620
Richard Mills[7] 1933
Richard W.[8] 3909
Richard M.[10] 5446
Rienzi[8] 3944
Robbins[7] 2425
Robert[7] 1452
Robert S.[7] 2035
Robert[8] 2798
Robert D.[8] 3468
Robert E.[8] 3717
Robert F.[9] 4630
Robert W.[9] 4820
Robert[10] 5104
Rodney H.[8] 3974
Rodney[10] 5451
Roger[6] 786
Rollin[7] 2257
Rollin F.[9] 4218
Roman H.[7] 2329
Roman K.[7] 2277
Roscetter[6] 1076
Ross[6] 993
Roswell 678
Roswell[6] 576
Roswell[7] 1407
Roswell[8] 2716
Roxana[6] 918
Roxana[8] 2544
Roy A.[8] 3826
Roy E.[9] 4801
Ruth I.[10] 5086
Ruth E.[10] 5377
Ruanna[7] 1773
Ruanna[8] 2731
Ruhama[6] 791
Ruhama[7] 1733
Rubin[7] 2128
Ruby[7] 2321

GLEASON.
Rubey A.[9] 4245
Ruey[8] 2819
Ruggles[6] 1074
Rufus 715
Rufus[6] 749
Rufus[6] 1208
Rufus[7] 1990
Rufus[7] 2435
Rufus[8] 3905
Rufus A. 3895
Rufus S.[8] 3958
Rufus H.[10] 5382
Rupert S.[9] 5041
Russell T.[8] 2820
Russell D.[10] 5166
Ruth, Mrs. 132
Ruth 132
Ruth (Wilson) Mrs. 1226
Ruth 1715
Ruth[5] 177
Ruth[5] 470
Ruth[6] 508
Ruth[6] 608
Ruth[6] 616
Ruth[6] 790
Ruth[6] 1091
Ruth[6] 1202
Ruth[7] 1980
Ruth M.[7] 1959
Ruth[8] 2573
Ruth[8] 3100
Ruth[8] 3102
Ruth B.[8] 3407
Ruth C.[8] 3085
Ruth M.[8] 3322
Ruth[9] 4606
Ruth[9] 4834
Ruth[9] 4849
Ruth[10] 5366
Ruth C.[10] 5163
S. Elizabeth[8] 2818
Sackett[5] 387
Sackett[6] 1106
Salmon[7] 1599
Salmon W.[8] 2991
Sallie[7] 1912
Sally 677

GLEASON.
Sally[5] 406
Sally[6] 707
Sally[6] 740
Sally[6] 789
Sally[6] 995
Sally[6] 1094
Sally[6] 1135
Sally[6] 1151
Sally P.[7] 1759
Sally[7] 1879
Sally[7] 2376
Samuel 53
Samuel[4] 78
Samuel[4] 146
Samuel[5] 269
Samuel[5] 399
Samuel[5] 424
Samuel[5] 430
Samuel[6] 578
Samuel[6] 597
Samuel[6] 693
Samuel[6] 875
Samuel[6] 879
Samuel[6] 912
Samuel L.[6] 1133
Samuel[6] 1152a
Samuel[7] 1631
Samuel[7] 1730
Samuel[7] 1909
Samuel S.[7] 2046
Samuel[7] 2067
Samuel[7] 2399
Samuel K.[7] 2135
Samuel S.[7] 2377
Samuel H.[8] 3103
Samuel J.[8] 3875
Samuel M.[8] 3282
Samuel N.[8] 3290
Samuel O.[8] 3257
Samuel S.[8] 3246
Samuel S.[8] 3481
Samuel S.[8] 3854
Samuel S.[8] 3907
Samuel[9] 4927
Samuel R.[9] 4938
Samuel S.[9] 4973
Sanford 509

GLEASON.
Sanford[8] 2543
Sarah, Mrs 2
Sarah (Curtis) Mrs. 706
Sarah[3] 11
Sarah[4] 81
Sarah[4] 107
Sarah[5] 188
Sarah[5] 205
Sarah[5] 222
Sarah[5] 304
Sarah[5] 340
Sarah[5] 427
Sarah[5] 432
Sarah[5] 456
Sarah[5] 471
Sarah[5] 476
Sarah[5] 479
Sarah[6] 562
Sarah[6] 565
Sarah[6] 624
Sarah[6] 689
Sarah[6] 696
Sarah[6] 886
Sarah[6] 1005
Sarah E.[6] 1116
Sarah[6] 1234
Sarah[6] 1241
Sarah[7] 1378
Sarah[7] 1410
Sarah[7] 1474
Sarah[7] 1652
Sarah[7] 1755
Sarah[7] 1966
Sarah[7] 2050
Sarah[7] 2073b
Sarah[7] 2174
Sarah[7] 2239
Sarah[7] 2297
Sarah[7] 2471
Sarah A.[7] 2315
Sarah C.[7] 1528
Sarah C.[7] 2143
Sarah E.[7] 1472
Sarah E.[7] 1537
Sarah J.[7] 2287
Sarah K.[7] 2005
Sarah L.[7] 1402

GLEASON.
Sarah N.[7] 2029
Sarah Sophia[7] 2489
Sarah[8] 2733
Sarah[8] 2822
Sarah[8] 2840
Sarah[8] 2968
Sarah A.[8] 2768
Sarah A.[8] 2886
Sarah A.[8] 3869
Sarah B.[8] 2722
Sarah E.[8] 3645
Sarah E.[8] 3488
Sarah I.[8] 3751
Sarah J.[8] 2680
Sarah J.[8] 3115
Sarah J.[8] 3821
Sarah K.[8] 3117
Sarah M.[8] 3226
Sarah M.[8] 3273d
Sarah M.[8] 3327
Sarah P.[8] 3762
Sarah R.[8] 3832
Sarah S.[8] 2790
Sarah B.[9] 4183
Sarahette[7] 2258
Sarell[7] 1409
Sarell, Jr.[8] 2718
Sarell E.[9] 4186
Scott[8] 2827
Selena G.[9] 4934
Sereph O.[8] 3295
Seth[5] 348
Seth[8] 2760
Sewell[6] 904
Sewell[7] 1932
Shepard H.[9] 4897
Sherman[5] 386
Sherman[6] 1119
Sherman D.[9] 5010
Sherman[10] 5170
Sidney[7] 1978
Sidney[7] 1999
Sidney W.[8] 3441
Sidney[9] 4635
Sila[7] 2317
Silas 509
Silas[5] 306

GLEASON.
Silas A.[6] 950
Silas[6] 989
Silas[7] 1327
Silas[7] 1937
Silas O.[7] 2125
Silas Perry[7] 2014
Silas[8] 2556
Silas C[8] 2519
Silas R.[9] 4505
Silva[6] 1093
Simeon[5] 240
Simeon[6] 1219
Simon[4] 57
Simon[5] 201
Solomon 311
Solomon[4] 119
Solomon[5] 319
Solomon[5] 339
Solomon[5] 371
Solomon[6] 884
Solomon[6] 988
Solomon[6] 1031
Solomon[7] 2126
Solomon[7] 2228
Solomon H.[8] 3946
Solon 678
Sophia[6] 516
Sophia[6] 621
Sophia[7] 1992
Sophia[8] 3067b
Sophia J.[8] 3436
Sophia M.[8] 3395
Sophronia[7] 1416
Squire[7] 1920c
Squire[7] 1920g
Starr C.[10] 5374
Stella[7] 2182
Stella[8] 3273
Stella V.[9] 4163
Stephen 60
Stephen 217
Stephen[5] 220
Stephen[6] 626
Stephen[6] 1211, 1214
Stephen[7] 1399
Stephen[7] 1939
Stephen[7] 2385

GLEASON.
Stephen[7] 2491
Stephen E.[7] 1530
Stephen H.[7] 2060
Stephen C[8] 3960c
Stillman A.[8] 3030
Submit[4] 112
Submit[5] 328
Submit, Mrs. 399
Sukey[7] 1928
Susan W. 1253
Susan P.[6] 1036
Susan[7] 1928
Susan[7] 2022
Susan[7] 2280
Susan A.[7] 2129
Susan E.[7] 2024
Susan L.[7] 1971
Susan[8] 2575
Susan[8] 2803
Susan[8] 3035
Susan[8] 4004
Susan E.[8] 2734
Susan S.[8] 2567
Susan L.[9] 4423
Susanna[3] 21
Susanna[4] 114
Susanna[4] 165
Susanna[5] 173
Susanna[5] 293
Susanna[5] 462
Susanna[5] 484
Susanna[6] 531
Susannah[6] 695
Susannah[6] 883
Susanna[6] 945
Susanna[6] 981
Susannah[6] 1240
Susanna[7] 1309
Susanna[7] 1661
Susanna[7] 1920d
Susanna[7] 1920h
Susanna[7] 2061
Susanna[8] 3101
Susie G.[8] 3454
Suza[5] 300
Sybil 2500
Sybil[6] 1203

GLEASON.
Sybil[7] 1868
Sybil[9] 4946
Sylvanus[7] 1347
Sylvanus[8] 2561
Sylvester[7] 2379
Sylvester H.[8] 3418
Teresa[9] 4286
Thaddeus[6] 678
Thaddeus R.[7] 1956
Thankful, Mrs. 37
Thankful 53
Thankful, Mrs. 54
Thankful[8] 26
Thankful[4] 103
Thankful[4] 143
Thankful[4] 149
Thankful[5] 241
Thankful[5] 242
Thatcher[7] 2125c
Theodore A.[8] 3844
Theo. A.[10] 5381
Theodosia[8] 3650
Theron K.[8] 3789
Thomas 504
Thomas 533
Thomas[1] 1
Thomas[2] 2
Thomas[3] 13
Thomas[3] 29
Thomas[3] 33
Thomas[4] 49
Thhmas[4] 115
Thomas[4] 123
Thomas[4] 133
Thomas[5] 175
Thomas[5] 256
Thomas[5] 326
Thomas[5] 393
Thomas[5] 452
Thomas[6] 534
Thomas F.[6] 554
Thomas[6] 742
Thomas[6] 745
Thomas[6] 1124
Thomas[6] 1129
Thomas[7] 1379
Thomas[7] 1460

GLEASON.
Thomas[7] 2147
Thomas E.[7] 2306
Thomas H.[7] 1707
Thomas Mills[7] 2295
Thomas N.[7] 1333
Thomas, Jr.[8] 2581
Thomas, Jr.[8] 2583
Thomas[8] 2653
Thomas J.[8] 3649
Thomas S.[8] 3617
Thos. V.[8] 2719
Thomas W.[8] 3677
Thomas I.[9] 4351
Timothy[6] 1087
Timothy[7] 1322
Tirzah[6] 998
Triphena[7] 2384
Truman A.[8] 3725
Truman H.[7] 2274
Truman W.[8] 2810
Tryphena[6] 747
Turner H.[9] 5038
Tyler B.[8] 3886
Uriah[4] 54
Uriah[5] 195
Uzziel, Capt. 509
Uzziel[7] 1329
Uzziel[8] 2558
Velda A.[9] 4810
Verdie A.[10] 5149
Vernice[9] 4278
Vernon[5] 346
Victoria K.[8] 3120
Vina[9] 4308
Viola C.[8] 3943
Vivalda[6] 1107
Waldo W.[10] 5085
Wallace 1138
Wallace[7] 2446
Wallace[8] 3642
Wallace B.[8] 3792
Wallace A.[9] 4490
Wallis[6] 1138
Walter A.[8] 2663
Walter P.[8] 3972
Walter[9] 4156
Walter[9] 4416

GLEASON.
Walter G.[9] 4962
Walter W.[9] 4443
Warren[7] 1479
Warren[8] 2823
Warren[8] 2858
Warren[8] 3059
Warren[8] 3264
Warren[8] 3401
Warren L.[8] 2979
Warren E.[9] 4467
Warren H.[9] 4640
Weltha A.[6] 1035
Welthea J.[7] 1988
Weltha A.[8] 3396
Wealthy[7] 1977
Wealthy Ann[7] 1985
Wealthy C.[7] 1469
Wealthy M.[7] 1964
Wealthy S.[7] 2275
Wesley W.[7] 2319
Wilbur F.[8] 3910
Willard[6] 691
Willard[7] 2235
Willard F.[8] 3484
Willard E.[9] 4155
Willard F.[9] 4465
William 53
William S. 166
William 715
W. E. 715
William L. 715
William[2] 8
William[3] 37
William[4] 144
William[4] 166
William[5] 268
William[5] 428
William[5] 464
William, Jr., Dea.[5] 467
William[6] 607
William[6] 784a
William[6] 785
William Cook[6] 877, 878
William[6] 992
William[6] 1006
William[6] 1136
William[6] 1147

GLEASON.
William[6] 1243
William S.[6] 1247
William[6] 1263
William[7] 1728
William[7] 1751
William[7] 1925
William[7] 1987
William[7] 2237
William[7] 2290
William[7] 2311
William[7] 2447
William B.[7] 1503
William E.[7] 2068
William E.[7] 2134
William F.[7] 1989
William F.[7] 2071
William H.[7] 1349
William H.[7] 2020
William J.[7] 2165
William Nelson[7] 1658
William Wallace[7] 1635
William S.[7] 2139
William[8] 2560
William[8] 2576
William[8] 2989
William[8] 3039
William[8] 3082
William[8] 3092
William[8] 3400
William[8] 3700
William A.[8] 3667
William B.[8] 3653
William B.[8] 3864
William E.[8] 3611
William E.[8] 3884
William E.[8] 3990
William F.[8] 3107
William H.[8] 2607
William H.[8] 2664
William H.[8] 3023
William H.[8] 3273e
William H.[8] 3273f
William H.[8] 3623
William H.[8] 3856
William J.[8] 2780
William J.[8] 2788
William L.[8] 3393

GLEASON.
William S.[8] 2888
William S.[8] 3929
William Wallace[8] 3893
William[9] 4283
William[9] 4311
William B.[9] 4931
William E.[9] 4214
William E.[9] 4252
William E.[9] 4260
William G.[9] 4835
William H.[9] 4570
William H.[9] 5011
William J.[9] 4270
Willard N.[9] 5059
William W.[9] 4862
William F.[10] 5379
William L.[10] 5117
Willie G.[8] 3279
Willie H.[8] 3622
Willie O.[9] 4431
Willis[8] 3662
Willis B.[8] 3397
Wilma[9] 4900
Wilson E. 715
Wilson[6] 724
Wilson[7] 2125d
Wilson[8] 3066f
Windsor 696
Windsor[6] 677
Windsor[7] 1594
Wilifred E.[9] 5061
Winnie F.[10] 5111
Winsor[8] 2966
Winsor[8] 2972
Winsor F.[10] 5179
Winthrop[7] 1525
Winthrop[10] 5192
Worthington H.[8] 3835
W. Stanton[9] 4035
Zaccheus 298
Zaccheus[4] 111
Zaccheus[5] 303
Zachariah[7] 2427
Zermeria[8] 2745
Zelotes[7] 1663
GLOVER.
Anzel, Col. 3006i
GLOVER.
Elijah 148
Isaac 3430
William 118
GODDARD.
——— 935
Albert 3931
Augusta[7] 2009i
Betsey[7] 2009
Elvira[7] 2009d
Ephraim 935
Jabez[7] 2009e
John[7] 2009c
Marcus M.[7] 2009g
Mary[7] 2009b
Silas E.[7] 2009h
William F.[7] 2009a
Zilpha[7] 2009f
GODDING.
Dorothy 162
Henry 162
Mary (Pease) Mrs. 162
GODFRAY.
Julie 715
GOFF.
Albert 3485
GOMPH.
John 4608
GOODMAN.
Lewis 917
GOODNOUGH.
Anna 220
Sally 220
GOODNOW.
Betsey[8] 3151
Eunice (Tower) 1833
Jane, Mrs. 4
Jonathan 1833
Josephus W.[8] 2149
Lorena[8] 3152
Luther 1833
Martha 1837
Mary[8] 3148
Olive[8] 3150
Samuel, Sr. 4
Sarah J.[8] 3153
Thomas 4

GOODRICH.
Rhoda 386
Thomas 389
GORDON.
Arthur G. 4682
Caroline (Smith) 4682
George B. 4682
Gertrude 3793
Hannah 1607e
GORE.
Christopher, Gov. 1225
GOSS.
Joel 1592c
John 2008a
Lucy 2008a
Mary, Mrs. 2008a
Mary 166
GOULD.
David 945
Gideon 519
Nathan 704
GOULDING.
Elizabeth 851
GRAHAM.
Sarah A. 3897
GRAMMON.
Effie 4148
GRANDIN.
E. B. 3566
J. L. 3566
GRANGER.
Elizabeth (Hall) Mrs. 1208
Eveline 3500
Miriam 1208
Phinehas 1208
GRANT.
Ambrose 1045
Anna (Kellogg) Mrs. 1079
Anna M. 4602
Campbell 176
Clarissa 1079
Daniel 1045
Hannah (Mason) Mrs. 1045
Justus 1079
Gen. U. S. 1530
GRAVES.
Jonathan 284
Judith, Mrs. 284
GRAVES.
Lydia 284
Maria 3378
GRAY.
Elsie 3368
Margaret 3566
GREEN.
Ann M. 3477
Angeline (Frazier) 3561
Blake 3503
Ellen S. 3477
Elon R. 3504
Jasper 3561
Louis 3054
Nellie (Parmenter) 3504
Rodolphus 3504
Sadie A. 3561
GREENE.
Alice M. 3066
Rev. James 3066
Richard W. 1152
GREENLEAF.
Mary 2124
GREENLEY.
Rozina 2877
GREENWOOD.
Asa 1293
Dorcas 1561
Helen A. 3479
GREGG.
Gen. D. McD. 2984
GREGORY.
Caroline E. 2257
GRIFFIN.
———[9] 4086b
John S. 2627
GRIFFITH.
Aner 593
Caroline 4994
GRIGGS.
——— 677
GROSSVENER.
Harriet 3323
GROSVENOR.
Lucia 5919
GROVER.
Jemima 2838

GROW.
Jennie W. 3273f
GUERNSEY
Eleanor 1032
GULLIVER.
Jane 148
Mary (Kingsley) Mrs. 148
Samuel 148
GUNN.
Bersheba 2439
Cynthia 1209
HADDOCK.
Anna (Frink) 2011b
James 2011b
Rebecca 2011b
HAGER.
Alice 1538
William 622
HAGGARD.
Harriet 1061
HALE.
Eva 4867
Isabelle F. 3920
John 34
Rachel 2880
HALEY.
Maggie 3613
Susie 3682
HALL.
——— 3889
Annie L. 3473
Ella[9] 4328
Elsa 2063
Esther M. 1615
Harrison 594
Horton 2806
John 594
John V. 3501
John 1460
Mary E. 2984
Richard 3473
Theodosia 1460
Theron E., Col. 2984
William 1234
HALLIDAY.
Alice 4993
HALLOCK.
Thomas 2393
HALLOWELL.
Benjamin 148
HAMILTON.
Artemus 2808
Cynthia 894
Susan M. 894
Nathaniel 219
HAMMER.
Jane 3566
HAMMOND.
Nabby 1330
HANBURY.
Martha 1792
HANNA.
Philip[7] 1354
HANNUM.
Edson[8] 3605
Henry B. 2127
Joseph L. 2133
Lora[8] 3606
Nellie[8] 3604
HANSEN.
Irene[9] 4983
William 3912
HAPGOOD.
Abigail (Welch) 1731
Amanda[7] 2011c
Charles 3419
Christopher B.[7] 2011
Elvira 934
Ira 937
Ira D.[7] 2010
Ira D.[7] 2011a
Ira L.[7] 2012
Lewis I.[7] 2011f
Levi[7] 2011
Levi[7] 2011b
Mary, Mrs. 937
Mary (Witt) 937
Mary Bruce 1714
Mary W.[7] 2011c
Oliver 1731
Rebecca Nourse 1731
Sylvia[7] 2011g
Thomas 937
Thomas D.[7] 2011d
HAPPNER.
Jere 4130

HAPPY.
Nancy 1785
HARBESON.
Anna M. 3881
HARDING.
Susan 4226
HARDWICK.
Horace[7] 1644
HARDY.
Caroline M. 3877
Nathaniel 3877
HARE.
Albert L. 3503
Albert P.[9] 4680
Alcide P.[9] 4681
Flora B.[9] 4682
Minnie R.[9] 4679
Stephen A. 3503
HARLEY.
Sally 1139
HARLOW.
Sadie L. 4127
HARMON.
Judge H. H. 2212
HARRING.
Seth 802
HARRINGTON.
Caleb 1216
Elizabeth 43
John 167
Mary 159
Nathaniel 1001
Ruth S., Mrs. 1001
Sally 1459
Sarah 167
Sarah (Barnard) Mrs. 167
Sarah 1001
Sarah 3114
HARRIS.
——— 836
———[9] 4342
Betty[5] 336
Calvin[5] 335
Charles[8] 3673
David[6] 1010
Edwin 2818
Ezra[5] 337
Hiram 3001
HARRIS.
Ida J.[9] 4299
John 1282
John 1527
Libbie[8] 3671
Lucy Ann 3512
Lydia[9] 4300
Mabel[9] 4343
Martha[8] 3672
Mary, Mrs. 124
Mary E.[9] 4298
Myron 2240
Myron[8] 3674
Patience[5] 329
Phinehas[5] 334
Salathiel[5] 333
Sally 3001
Valentine 124
Valentine[5] 331
William 118
William 124
William 2795
William[5] 330
William[5] 332
HARRISON.
——— Mrs. 383
Corris 2175
Maria 383
HARRY.
Lois (Sperry) 3503
HART.
Gertrude J.[9] 4581
Julia 1131
Linus 1131
Norton A.[9] 4580
Richard M. 3322
Susannah 396
HARTER.
Louis J. 4968
HARTSOUGH.
Elizabeth J., Mrs. 3503
HARTWELL.
Mary 1250
HARWOOD.
Celia 2062
Lucy 211
Nathaniel 211
Sarah 2823

HARVEY.
Solomon 1518
HASELTINE.
Nathaniel 712
HASKELL.
Elizabeth 748
Joseph 649
HASKELL.
Leonard 2344
HASKINS.
Grace 393
HASTINGS.
Abigail (Abbott) 1796
Ann M. 1746
Anna L.[8] 2959
Arthur[8] 3140
Arthur R.[8] 3141
Eliphalet 1796
Eliphalet 1798
Eliphalet[8] 3137
Elizabeth B.[8] 2960
Emma E.[8] 3139
Florence A.[9] 4548
Gardner P.[8] 2961
Gilbert O.[8] 3143
Jane E. 4074
John C.[8] 3136
Robert[8] 3142
Susan[8] 3138
Thomas 1796
William, Col. 1590
William H. 1590
HATCH.
Polly 417
HATHAWAY.
——— 898
Adelia A. F. 2724
HAUGHTON.
Harriet 1614
John 1614
Thankful (Penny) 1614
HAVEN.
Anne[7] 1560
Azubah[7] 1360
Azubah[6] 520
Benjamin 177
Benjamin 518
Benjamin 1777
HAVEN.
Betsey[7] 1363
Beulah 191
Comfort[7] 1357
Edgar F.[8] 3135
Elijah[7] 1361
Elisha[7] 1359
Elizabeth Mrs. 49
Francis W.[8] 3135b
Jesse 1777
Mary (Eames) Mrs. 651
Mary[7] 1358
Micah 651
Miriam, Mrs. 651
Moses 177
Nathaniel 49
Patty[7] 1362
Polly[7] 1358
Ruth[6] 519
Sally[7] 1356
Sarah 3363
Sarah (Bridges) Mrs. 177
Sarah[6] 518
Sarah E.[8] 3135a
Susanna 49
Susannah[6] 522
Thomas B. 1812
William 651
Zeruah[6] 521
HAWKS.
Agnes 4690
Asahel C. 5352
Edith L. 4352
Emily O. (Tripp) Mrs. 2767
Martha 2627d
Mary (Wilder) 5352
William O. 2767
HAWLEY.
Benjamin 365
Deborah 397
Minerva S. 3149
Rufus, Rev. 397
Sarah 365
Wealthy 313
HAY.
John, Hon. 3336
HAYARD.
Willett E. 5389

HAYDEN.
Caleb 3496
John W. 3496
Mary A.[9] 4662
Sarah 3496
HAYES.
Chloe, Mrs. 1053
Elbert 5004
Emma 3982
Ezekiel 2203
Jessie[10] 5412
Josephine 3703
Rutherford 1053
Rutherford B. 1053
Sophia (Burchard) 1053
Sally 1053
Susan R. 2927
HAYNES.
Benjamin F. 2934
Elijah J. 1573
Lydia 1572
HAYWARD.
Alfreda[9] 4841
Edward 3679
Emerson[9] 4843
James M.[9] 4842
HEALEY.
Margaret 4723
HEALY.
Betsey[7] 1592f
Esther[7] 1592h
Jesse 674
Philemon F.[7] 1592g
Simon[7] 1592i
HEARD.
Horace 1902
Isabella 1840
J. F. 865
Samuel 1840
HEATH.
Edgar H. 4423
Emily 1730
Francis M. 2713
Lyman 1730
Maria 2845
Nathaniel P. 2216
HEMENWAY.
Abijah 659a
HEMENWAY.
Bathsheba (Stone) Mrs. 822
Ebenezer 822
Edward S.[9] 4085
Elbert 4069
Elizabeth[9] 4084
John 800
Josiah, Sr. 2627
Josiah, Jr. 2627
Levinah 822
Lizzie M.[9] 4086
Lydia (Smith) Mrs. 659a
Mary (Parkhurst) 2627
Ruth 659a
HEMINGWAY.
Adelaide (Edmonds) 4765
Alfred T. 4765
Anson T. 4765
Asa 1879
Daniel 99
Franklin W.[10] 5350
Jane[10] 5351
HENRY.
Anna 3982
Hannah 1872
Isabel C. 3611
Johnson 1872
Sibyl (Wheeler) Mrs. 1872
HENSHAW.
Charles B.[8] 3329
Eli Forbes 1959
Caroline R.[8] 3328
David F.[8] 3331
E. Lizzie M.[8] 3332
Lillia M.[8] 3333
Josiah I.[8] 3330
HERRICK.
Charles R. 5060
HERRING.
Benjamin 802
George M. 2619
Miriam, Mrs. 802
Charles[7] 1771
Elizabeth[7] 1777
George M.[7] 1774
Harriet[7] 1772
John[7] 1770
Mary[7] 1773

HERRING.
Seth C.[7] 1775
Sarah[7] 1776
HERVEY.
Josephine 715
HESTER.
Maude W. 4167
HEWES.
William, Capt. 3115
HEWINS.
Chester E.[9] 4493
Eugene P. 3024
Hazel E.[9] 4492
HEWITSON.
John H. 4183
HEWITT.
Annie J 3025
HEUTON.
Elbridge G. 5391
HEYRON.
James A. 5333
HEYWOOD.
Abigail, Mrs. 331
Charles 331
Joseph 468
Sarah 331
HIBBERT.
Margaret 146
HIGLEY.
Ann 135
HIGGINS.
Solomon 1920b
Tamsin 868
HILDRETH.
Adaline W. 1843
Luna 705
HILL.
Amos 1415
Genevieve[10] 5140
Hannah 256
Harry B. 4291
Hepsabeth 1793
Isabel (Eggleston) 1121
John, Jr. 1121
Lydia 817
Mary A., Mrs. 2796
Solomon 37
Wealthy 1121
HILLS.
John 2959
Sarah, Mrs. 1766
HILLEGAS.
Sarah 2284
HINCKLEY.
Annie M. 3612
James W., Rev. 3612
Mary J., Mrs. 3612
HINKLE.
John 4131
HIMES.
Steven 943
HINDS.
Adah (Richardson) 1598
Emily H. 1598
James 1598
HINES.
Martha E. 2253
HIPPLE.
——— 3652
Earl[9] 4825
Floyd[9] 4828
Lulu[9] 4827
Pearl[9] 4826
Roy[9] 4824
HITCHCOK.
Azubah 296
David 2820
John 296
HOAR.
Jonathan, Capt. 859
HOBBS.
Eliza J. 2618
HOCKETT.
Sarah A. 3644
HODGES.
——— Dr. 365
HODKINS.
Frederick S. 2965b
HODSON.
Alexander 5063
Eliza (Cleaves) 5063
Eva F. 5063
HOLBROOK.
Asa 1927
Benjamin 1667
Elizabeth 1927

HOLBROOK.
Henry W. 3906
Hopestill Corbett (Perry) 1667
Mary E. 4042
E. Corriena[9] 4979
J. J.[9] 4980
Melville C.[9] 4978
Floyd M.[10] 5386
Jennette I.[10] 5384
Laura A.[10] 5383
Richard W.[10] 5385
HOLCOMB.
Abbie F. 3129
Alvaretta 3805
HOLDEN.
Elijah 1498
Eliza 749
Fidelia 749
Fidelia (Mirick) 749
Harriet 2065
John 2065
Joseph 749
Sally (Smith) 2065
HOLLIS.
Frances 4453
HOLMAN.
John 4473
Lucy (Whitcomb) 2008
Amory 2008
Lucy 2008
Mary L. 2008
HOLMES.
Anna 511
Jonathan, Col. 216
N. H. 2887
HOLT.
Elizabeth 1450
Nichols 1450
HOMER.
Aaron[6] 1258
Augustus[6] 1257
Francis[6] 1259
Lucy[6] 1256
Micah 1360
William, Jr.[6] 1255
William 471
HOOKER.
Noadiah, Capt. 399
Thomas, Rev. 3877
HOPSON.
Benjamin 5006
Harold S.[10] 5416
Harry B.[10] 5417
Lucy M.[10] 5413
Maude V.[10] 5415
Sarah R.[10] 5414
HORN.
Ichabod 2658
HORTH.
Daniel W. 3915
Daniel W.[9] 4986
Edwin L.[9] 4984
Flora E.[9] 4985
HORTON.
——— 685
Maj. ——— 2123
HOSKINS.
Sarah 3877
HOSLEY.
George 2815
Elmer[9] 4340
Fred G.[9] 4339
Burton L.[10] 5158
Donald C.[10] 5159
Ivy G.[10] 5156
Ruth M.[10] 5157
HOSMER.
James K., Rev. 3374
Edward S.[9] 4597
Elliott N.[9] 4598
Ernest C.[9] 4599
Fred H.[9] 4403
Josephine[9] 4600
HOUGH.
Clark 1428
Jane E. 3888
Serviah (Abel) 1428
Susan S. 1428
HOUGHTON.
Becky, Mrs. 757
Helen 3527
HOVEY.
Cora E.[9] 4364
Daniel 13

HOVEY.
Edwin S.[9] 4365
Eleanor M. 4204
Gleason[9] 4372
Isaac 1934
James 2828
James K.[9] 4370
Jane (Weaver) 2828
Laura J.[9] 4368
Marion[9] 4371
Mary, Mrs. 13
Mercy 13
Nettie M.[9] 4366
Paul F.[9] 4367
Ruth[9] 4369
Samuel 2828

HOWARD.
Ariel 2307
Candace 1920g
Flora A. 2994
George 2250
Jennie 2946
Joseph 468
Nancy 2112
Seth, Capt. 211

HOW, HOWE, HOWES.
Abbie 2979
Abigail 308
Abner 765
Abraham 28
Abraham 109
Alice G.[10] 5225
Archelaus 913
Charles J.[9] 4448
Charles S.[10] 5226
Clifton K. 4772
Curtis P. 2536
Daniel 78
Dexter, Mrs. 912
Dorcas, Mrs. 2000
Dorothy[6] 925
Dorothy (Burnett) 304, 306
Eber[6] 924
Elizabeth (Johnson) 78
Elizabeth 78
Elizabeth 306
Elvin 2000

HOW, HOWE, HOWES.
Eunice 825
Everett[6] 926
Frank L.[9] 4444
Genie M.[9] 4446
George 2980
George H.[9] 4447
George L.[9] 4451
Gideon 825
Gilbert[6] 948
Gordon[9] 4355
Guy W.[9] 4450
Hannah (Ward) 28
Helen Z.[10] 4638
Jabez 918
James G. 2826
James[6] 922
Jennie S. 4612
Joel[6] 928
John 308
John B.[9] 4449
Jonathan[6] 929
Joseph 1409
Josiah 932
Lucy H., Mrs. 913
Mabel L. 4772
Mabel[10] 5185
Mary Ann 1409
Mary A.[9] 4445
Mehitable, Mrs. 1409
Nehemiah 1365
Persis 109
Persis 913
Phinehas 304
Phinehas 306
Rachel (Rice) 109
Samuel 17
Samuel 2000
Sarah[6] 923
Solomon[6] 927
Susanna (Fairbanks) Mrs. 308
Sylvanus 304
Thomas 2979
Thomas 2980
Walter C. 4641
Willard 3131
William 8

HOWLAND.
Abigail 557
Abigail 1028
Anna 1031
HOYLE.
Esther 1324
HOYSRODT.
Grace 4035
J. W. Hon. 4035
HOYT.
Charles 3961
Hannah M. 3961
Nancy E. 3961
HUBBARD.
——— 2325
Fannie 1030
James, Capt. 384
Lucy 384
HUBBELL.
Hannah M. 2438
HUDSON.
Mehitable 517
Nathan A. 4399
Samuel 1831
HUGGINS.
Parsa 1206
HUGHES.
Henry 3931a
Anna[9] 5014b
Berenice[9] 5014c
Harry[9] 5014a
William[9] 5014
HUGUMIN.
Hiram L. 3364
HULBERT.
Roswell 2275
HULETT.
Minerva 3236
HUMMER.
Jane 3566
HUMPHREY.
Almon[8] 3006d
Eliza, Mrs. 3006b
Helen M.[9] 4472c
John 1607c
John[9] 4472a
Royal[8] 3006b
Sarah[8] 3006c
HUMPHREY.
Sarah[9] 4472b
William[8] 3006a
HUNT.
Edward 715
Elizabeth H. 3246
Eva J. 4629
Genevieve 715
George A. 3403
Gertrude R. 3653
Margaret 715
George W.[9] 4601
Walter E.[9] 4602
Grant E.[10] 5213
HUNTBR.
——— 3519
Elvira 2276
J. L. 3566
L. L. 3566
Roy 4968
HUNTINGTON.
Carrie 3659
HURD.
Lilla E. 3447
HURLBURT.
Jane 419
Samuel, Rev. 2775
HUTCHINSON.
Thomas 148
HYDE.
Asa 3877
John 3877
Libbie L. 3859
Mary Clark 3877
Rhoda 3877
Robert, Sir 3877
Samuel 3877
Sereno B. 3439
William 3877
IDE.
Alonzo[8] 2570
Aronnah 623
George 1331
Lovell[8] 2571
Lucetta[8] 2572
Timothy 1328
Timothy 1331
William 686a

INGALLS.
Alice E. 4347
IRISH.
Susan F. 2023
IRVIN.
Martha 2255
JACKMAN.
Flora 1613
William A. 3183
JACKSON.
——— Dr. 2125
Alfred B.[8] 3772
Anna G.[8] 3779
Blanche E.[10] 5393
Caroline A.[8] 3769
Charles[8] 3916
Cornelia 2237
David 2433
Ella A.[9] 4992
Ethel[10] 5396
Frances E.[8] 3771
Frank[9] 4990
Frederick J., Rev. 3321
George H.[9] 4987
Gertrude[10] 5397
Ireton L.[8] 3920
Jeremiah H.[8] 3918
Jesse P.[9] 4939
John 655
John H.[8] 3768
Joseph[8] 3766
Mary[8] 3765
Mary E.[8] 3915
Mary E.[9] 4988
Mary B.[9] 4991
Nellie A.[10] 5392
Ralph C.[10] 5394
Sarah L.[8] 3917
Sarah D.[8] 3767
Stephen J. 2285
William H.[8] 3919
JACOBS.
Aaron M. 3074
Eloise F.[9] 4506
Frederick H.[9] 4508
Herbert E[9] 4507
Mehitable 678
JAQUITH.
Albert[7] 2484
Amos S.[7] 2482
Ebenezer 1262
George[7] 2487
Joseph 1262
Marshall[7] 2483
Mary E.[7] 2486
Mary[7] 2488
Sarah (Hathorn) Mrs. 1262
Susan A.[7] 2485
JEFFERDS.
J. F., Rev. 2671
Olive M. 2671
JEEFRIES.
Emily 4032
JENKINS.
Almira 2457
Elizabeth, Mrs. 2457
John W. 2457
JENKS.
Otis 2557
Otis Arnold 2557
JENNINGS.
——— 895
Elgin L. 4472d
Uriah 813
JENNISON.
Katherine 1286
JESSUP.
Almira 2431
JEWELL.
Mary 3030
John L. 3030
JEWETT.
Otis P. 1474
JEWITT.
William A. 4646
JOHNSON.
Abigail 452
Arthur T. 4471
Emmons W. 3151
Hannah 713
James R., Rev. 1663
Janie 3091
Rhoda 1128
Robert A.[10] 5197
Rose M. 4047

JOHNSON.
Samantha 1209
Sarah 245
Thankful 75
JOLMORE.
Sarah 5232
JONES.
——— 119
——— Mr. 2143
Achsah[6] 1018
Cornelius, Rev. 217
Eva H. 3618
Harry 3146
Henry 1592e
Hepzibah 258
Isaac 340
Isaac, Jr.[6] 1017
John 367
Levi[6] 1019
Lucy[6] 1020
Lydia[6] 1015
Nancy 1452
Solomon G.[6] 1016
Susanna P. 1219
JORDAN.
Manda H. 4738
JUDD.
Calvin 2283
Etna 2283
JUMP.
Chauncey[7] 2336
Daniel[7] 2334c
Edward 1140
Elizabeth[7] 2334f
James[7] 2334b
Loretta[7] 2334e
Lovina[7] 2334d
Pearly[7] 2334a
Wallis[7] 2335
JOSLIN.
Fred R. 3420
KEATCH.
Clarence 2575
KEENE.
——— 4822
KEENEY.
Armena 2847
Martin H. 2381
KEITH.
Amanda 2686
KELLER.
Emma E. 3870
KELLOGG.
Benjamin 1204
Elisha B. 1205
Lydia 1204
Joseph 1204
Joseph, Jr. 1204
Phebe (Stark) Mrs. 1204
Samuel, Jr. 1204
Samuel 1204
Sarah (Gunn) Mrs. 1204
KELLY.
Emily 2558
J. K. 4251
KELSEY.
Cynthia 3925
KELSO.
John 320
Margaret 320
Sarth (Crawford) Mrs. 320
KEMP.
Lawrence, Capt. 211
Lillian 5003
KENDALL.
Abigail[7] 1844
Albert L.[8] 3170
Alice M.[8] 3169
Amasa 834
Benjamin 75
Betsey (Richards) Mrs. 834
Charlotte A.[8] 3168
Dana C.[7] 1841
David K.[7] 1842
Delia 1260
Edw. F.[7] 1840
Edw. F.[8] 3166
Fanny (Senter) 1260
Florence A.[8] 3173
Francis 1781
Frank A.[8] 3167
Frederick M.[8] 3171
George H.[7] 1838
Jennie M.[8] 3165
John M.[7] 1843
Maria E.[7] 1839

KENDALL.
Nathan 834
Timothy 1260
Wallace A.[8] 3172
KENDRICK.
Abigail[7] 2149e
Allen A.[9] 4788
Ansel 2116
Ansel[7] 2149b
Asa[7] 2149g
Ernest M.[9] 4790
Fannie E.[8] 3575
Fanny E.[9] 4786
Grace S.[9] 4787
Harry N.[9] 4781
Jerome A.[8] 3576
John H.[9] 4780
Keziah[7] 2149d
Moses B.[8] 3574
Ruth H.[9] 4789
Sally, Mrs. 2116
Samuel 2116
Samuel[7] 2149f
Sarah[7] 2149c
Sophia[7] 2149a
William 3610
KENNEDY.
Carrie E. 4085
KENNICOTT.
Jonathan A., Dr. 3675
Mabel B. 3675
Marie A. (Fiske) 3675
KENNY
Daniel 60
Eunice 60
KENT.
Hannah 436
KENYON.
Chloe (Evers) 1464
Martha 1464
Thurston G. 1464
KEY.
Elizabeth 1789
KEYES.
Benjamin F. 1676
Ebenezer 120
Hepzibah 120
Martha (or Patty) 255
KEYES.
Tamar (Wheelock) 120
William P. 2008e
KIDDER.
Mary 428
KILBOURN.
John K. 3612
KILBOURNE.
Mary 2448f
KILBURN.
Sally 1298
KIMBALL.
Andrew 535
Charles H.[8] 3978
Charlotte G.[8] 3979
Hannah 644
Frank A.[8] 3980
Henry T.[8] 3976
Maria D.[8] 3977
John 1773
Rebecca (Watson) Mrs. 535
Thomas H. 2463
Timothy 535
KING.
Andrew 936
Anna 3885
Elizabeth (Town) 202
John 202
John 4150
Lewis S. 4625
Mary E. 3371
Orie, Capt. 1711
Sam 19
Sarah 202
Susanna 1204
KINGMAN.
Ambrose 2454
Esther (Edson) 2454
Nancy A. 2454
KINGSLEY.
Henry 2448a
Samuel 148
KINNE.
Ira 3780
KIRK.
Barbara J. 4631
KIRKWOOD.
Samuel M., Dr. 3408

KIRKWOOD.
William G[9] 4607
KISER.
Hattie[9] 4143
James W. 2685
Orah[9] 4142
KIZER.
Susannah 2837
KNAPP.
Mary A. 2832
George W. 1536
Mary 1196
KNEPPER.
Charles O. 3570
Edmund E.[9] 4776
Florence W.[9] 4777
Jonathan 3570
Mabel G.[9] 4775
Margaret (Meese) 3570
KNIGHT.
Alfred 1531
Boughton 1612
George[8] 3011
Irene Dexter 4568a
Susan 344
KNIGHTS.
Rufus 1995
KNOWLTON.
Sally 1310
KNOX.
Edna A.[10] 5121
Lewis D. 4231
KOOGLE.
Sarah 3477
KREIDER.
H. V. 4138
KUHN.
Katherine 1748
KUSSWAUL.
Henry A. 4492
LACEY.
Anson S. 2234
LACY.
Henry[8] 3658
LAFRENIERE.
Edmund J. 3026
LAMB.
——— Capt. 218
LAMB.
Abigail 1304
Elijah 3426
Elizabeth (Brown) 221
Levi 221
Lydia 221
John 522
Susan 2119
Susannah 1361
LAMBERT.
Ellen 715
LANCASTER.
George 4131
LANE.
Clarissa 1936
LANGDON.
John 888
Lionel 2700
W. L. 2698
LARNED.
Isaac 2
Moses 17
LARRABEE.
——— 823
LATHROP.
George 2975
LAURENCE.
Arthur H. 4538
Edith W.[10] 5204
Edward W.[10] 5205
Ella M.[10] 5202
Harold F.[10] 5206
William A.[10] 5203
LAWRENCE.
Dorcas 1585
Grace 5256
Roderick 1146
LEACH.
Carlin 2884
LEARNED.
Abigail 17
Charles A. 4556
Isaac 17
Sarah Bigelow, Mrs. 17
LEAVITT.
James 4778
Justina 4778
Roger H. 3569

LEAVITT.
William H. 3569
Cora K.[9] 4773
Emma M.[9] 4774
Henry H.[9] 4772
Alice M.[10] 5360
Helen H.[10] 5359
Louise H.[10] 5358
LE DOIT.
Lydia 1751
LEE.
Annie 3071
Dwight M., M.D. 2735
Jane 3877
Charles D.[9] 4201
Walter C.[9] 4203
Zada B.[9] 4202
LEGG.
——— 2138
LEIBOLD.
Caroline C. 3023
Caroline C., Mrs. 3023
George J. 3023
LELAND.
Caleb 642
Deborah 14
Deborah Mrs. 14
Ebenezer 14
Sophronia 1587
LENDRUM.
Thomas 2216
LEONARD.
——— Col. 211
Alma 4965
Byron 2883
Rufus 4483
Sarah E. (Graves) 4483
Willie G. 4483
Eva L.[10] 5201
Wallace C.[10] 5200
LESHER.
Martha 3517
LESTER.
Kittie A. 3176
LESURE.
Cornelia (Sumner) 4753
Hiram 4753
Homer A. 4753
LESURE.
Nora[10] 5335
Rena A.[10] 5334
LEVELL.
Imogene 4526
Charles 4526
LEWIS.
A. S. 2963
Charles H. 2480
Elizabeth (Root) 3825
Henry 3825
Martha A. 3825
Mary 1799
Mary P. 2726
Newton 3554
Delicia A. F.[8] 3993
Emma L.[8] 3995
Harriet A.[8] 3994
Martha M.[8] 3992
Rhoda J.[8] 3996
LIBBY.
Andrew D. 4094
LIMEBECK.
Delilah 2775
LIMONTON.
Deborah 1768
LINCOLN.
Elkanah 722
Emily 1986
Kate 722
Mary 500
Samuel 1127
Susanna, Mrs. 722
LINDSLEY.
Amanda M. 2300
LIPPITT.
Martha 1037
LITCHFIELD.
Lewis 4241
LITTLE.
Annie 2712
Lizzie 3068b
Omar 3068b
Rebecca 1084
LITTLEFIELD.
Adams 809
Asa 809
Abigail A.[7] 1780

LITTLEFIELD.
Mary E.[7] 1781
Mary (Adams) 809
LIVERMORE.
Abigail (Stone) Mrs. 78
Eliza C.[6] 1268
Elizabeth[6] 1267
Ezra, Dea. 1916
George[6] 1269
Hannah, Mrs. 25
Isaac[6] 1264
John 25
John 78
John[6] 1271
Lydia 1916
Martha 25
Martha (White) 480
Marshall[6] 1265
Nathaniel, Sr. 480
Nathaniel, Jr. 480
Nathaniel C.[6] 1270
Sally G.[6] 1266
LOCK.
Phoebe 197
LONG.
Henry 3370
Washington 2713
LOOMIS..
Epaphras, Capt. 364
Jemima 364
Jerusha 364
John 2294
Lucilla A. 2012b
Mary (Hills) 364
Moses 363
Sarah (Robert) 363
Sarah (Johnson) 2012b
William 2012b
LOOP.
Mabel 4339
LOVE.
George 2868
LOVELL.
Jonathan 487
Keziah 487
Mary, Mrs. 487
LOVEJOY.
Edwin G.[9] 4994
LOVEJOY.
Henry W.[9] 4993
Levi J.[9] 4996
James W.[9] 4995
John J. 3922
Cecil[10] 5400
Clyde[10] 5399
Everett[10] 5398
Gerald[10] 5401
LOVERIDGE.
Ida L. 2831
LOUDEN.
Laura 606
LOW.
Mary 4239
LUCE.
Ann 1749
Aurin 4671
Deborah (Fay) 4671
Martha R 4671
Thaddeus 1749
LYMAN.
——— Dr. 1050
MABIE.
John E. 5390
MACINTIRE.
Asa[5] 208
Daniel 59
Daniel[5] 208a
Elizabeth[5] 208b
Phoebe[5] 207
MACMASTER.
Ophelia 1705
MACOMBER.
Martha 1896
MAGRUDER.
Alsina B. 2251
MAGUIRE.
Belle H.[10] 5390
Bertha M.[10] 5391
James H. 4985
Sarah E.[10] 5389
MAKEFASON.
Ambrose 8
MAKEPEACE.
Caroline P. 1982
MALLEY.
Thomas 3426

MANN.
Elizabeth Hale 1907
George 3541
Hannah (Abbott) 3541
Martha M. 3799
Mary Jane 3541
Melvin 4702
MANSON.
Franklin 2626
MANSFIELD.
William 3877
William[8] 2942
MARPLE.
Christine 5058
MARSH.
Benjamin 1315
Carrie R. 4444
Charles 4444
Ella 4279
Hannah 434
Horace[8] 2534
John 1315
John[8] 2535
Laura[8] 2545
Royal[8] 2546
Samuel 1325
William 2572
MARSHA.
Jenetta 2891
MARSHALL.
Abigail 1194
MARTIN.
Ansel 2840
Cyrus 1759
Electa 1491
Frances 1758
Frances 3546
Jason W. 2826
Mary 4448
Myra A. 1462
William H. Col. 1462
MASON.
Ada 2755
Andrew 2562
F. B. 2807
John 1425
Sampson 508
Sarah 2563
MATES.
R. R. 2767
MATHER.
Samuel 3337
MATHERSON.
Adeline 3235
MATTHEWS.
Crowell 2985
Mary L. 2985
MATHEWSON.
Alonzo A. 3469
Asa[8] 3243
Charles C.[9] 4623
Edward A.[9] 4622
Henry G.[9] 4624
Mattie L.[9] 4625
Myrtie R.[9] 4626
MATTHEWSON.
William 1894
MATTISON.
Albert 3256
MAXWELL.
Sarah J. 2779
MAYHEW.
Abigail[6] 834
Alice C.[8] 3178
Charles E.[8] 3174
Emery M.[7] 1848
Emery C.[8] 3179
Frederick B.[8] 3175
George F.[7] 1845
Hannah (Rugg) Mrs. 278
Harry O.[8] 3177
Herbert E.[8] 3176
John, Sr. 278
John, Jr. 278
John[6] 831
John S.[7] 1847
Lucy J.[7] 1849
Martin[6] 835
Mary E.[7] 1846
Nabby[6] 834
Polly[6] 833
Walter[6] 832
MAYNARD.
Abbie S. G.[8] 3182
Achsah 1370
Ann S.[8] 3180

MAYNARD.
Benjamin[6] 847
Cornelia[8] 3183
Daniel[7] 1863
Elizabeth 635
Hannah[8] 3194
Harriet F.[8] 3184
Henry J.[8] 3185
Hezekiah[7] 1862, 1864
Isabella F.[8] 3186
Isabella R.[8] 3195
Jacob 219
John[6] 844
Jonathan[5] 281
Jonathan, Jr. 80
Jonathan, Sr. 80
Lawson D.[7] 1850
Louisa[7] 1866
Lydia[7] 1859
Martha[6] 845
Mary 2859
Mary[6] 846
Mary[7] 1851
Mehitable (Needom) 80
Mehitable 631
Moses, Capt. 284
Moses, Sr. 853
Moses, Jr. 853
Moses[7] 1858
Polly[7] 1861
Rebecca[7] 1860
Rebecca[8] 3196
Samuel[7] 1867
Tabitha, Mrs. 853
Tabitha[7] 1865
Thomas[6] 849
William[5] 280
William[6] 848
William[8] 3181
McANALLY.
Kate 4756
Henry M. 4756
Rebecca J. (Lane) 4756
McCLINTOCK.
Leonard S. 5061
McCLURE.
Lizzie 4071
McCOMB.
Elizabeth 2941
McCOUCHY.
Adams 4674
Mary C. 4674
Mary J. (Reese) 4674
McCRAY.
Bernice H.[10] 5269
Burton H.[10] 5268
Christine L.[10] 5271
McCRAY.
John 4679
John H. 4679
John S.[10] 5270
McCREA.
Clara A. 2889
McCURDY.
Jennie 4329
McDERMOND.
Gertrude 4993
McGREGOR.
C. Malcolm[9] 4354
Malcolm 2825
McGUIRE.
Sarah M. 2776
McINTIRE.
Betsey (Spaulding) 2655
Caroline V. 2655
Washington 2655
McINTYRE.
Annie W. 3420
Clarence[9] 4102
Isabelle[9] 4103
Orin M. 2660
McKNIGHT.
Jane 3566
Mary L. 2350
McKOY.
Charles W. 952
McLAREN.
——— 1733
William 1732
McMULLEN.
Alfred[10] 5147
Charles E. 4314
Jessie[10] 5146
MEAD, MEADE.
Ada B. 2827

MEAD, MEADE.
Calvin B. 1629
Elizabeth 4230
John 2827
William 2390
MEIER.
Nancy 2259
MEREDINK.
Christine 3867
MERINE.
Catherine Sutcliff 5240
Jennie 5240
Lewis 5240
MERRIAM.
Abel[7] 1699
Asa[6] 500
Ebenezer 56
Ebenezer 508
Ebenezer[5] 197
Elizabeth (Locke) 508
Ephraim 508
Esther[5] 200
Eunice (Lovell) 505
Eunice 505
Ezra[7] 1696
James 505
James[6] 497
Jessie G.[7] 1698
John 56
John 173
John[6] 494
Jonas[7] 1701
Jonathan 747
Jonathan[7] 1700
Joshua 49
Joshua 173
Joshua 504
Joshua[6] 491
Lydia 504
Lydia[6] 496
Martha[6] 499
Mary (Wheeler) Mrs. 56
Mary (Wheeler) Mrs. 173
Mary 505
Mary[5] 198
Mary[6] 498
Mercy[6] 495
Ruth 506
MERRIAM.
Ruth[6] 493
Sophia G.[7] 1697
Susanna (Gleason) 594
Susanna[6] 492
Thomas[7] 1694
William[5] 199
William[7] 1695
Zeruiah[7] 1323
MERRILL.
Blanche A.[10] 5199
Maud E;[10] 5198
Prudence 591
Thomas S. 4482
MESSINGER.
Stephen 2109
METCALF.
George P.[8] 2951
Jane 948
Luther 1586
Rachel 801
MEYERS.
Anthon 3645
Mary[9] 4819
Orrie[9] 4818
MENTOR.
Maude L. 3611
MILES.
Amos D. 3877
Mary H. 3877
Mary Howard 3877
Nathan, Capt. 793
MILLARD.
W. H. 4265
MILLER.
Abigail 1204
Aaron[5] 353
Rev. D. E. 3287
Elijah S.[9] 4727
Esther 904
George E.[9] 4725
Isaac 29
Isaac 122
Isaac[5] 355
Isabel[5] 352
Joel[5] 357
Joseph W. 3536
Lamartine 3056

MILLER.
Moses[5] 354a
Nabby (Abigail)[5] 356
Nellie V.[9] 4947
Phinehas G.[5] 351
Priscilla 29
Priscilla (Ball) 29
Priscilla[5] 354
Rexon 1790
Samuel 2844
Summerfield E.[9] 4948
Wentz C. 3883
W. Curtis[9] 4949
Willard H.[9] 4726
MILLIS.
Catherine 1458
MILNOR.
Elizabeth P. 2284
MINER.
Oliver 2731
MIRICK.
Cynthia[6] 772
Deborah[6] 768
Elizabeth[6] 766
Ephraim 260
Ephraim[6] 769
Harriet[6] 774
Jerusha[6] 765
Joseph[6] 767
Keziah[6] 771
Maria[6] 775
Prudence[6] 770
Sally[6] 773
MITCHELL.
—— Mrs. 792
F. W. 1793
John I., Judge 2255
William 1788
MIXER.
David 172
MOELLISH.
Helene 2952
MOLLER.
Charlotte 2627g
MONK.
Hattie 4216
MONROE.
Caroline F. 2668
MOORE.
—— (Austin) 4672
Angelia R.[10] 5073
Delia M. 3128
Dora A.[10] 5072
Ezra S. 2007e
George 1964
Hannah 19
Increase 311
James 4672
Joseph 19
Keziah P. 3083
Lucinda E. 4672
Lucretia 311
Lydia (Maynard) 19
Lydia, Mrs. 311
William 4014
MOREY.
Florence 4462e
MORGAN.
Angeline 936
Carrie 3130
Eunice 344
Lucy A. 3136
Sarah O. 3800
MORLEY.
Albert 1592h
Charles H.[8] 2965h
Edw. H.[8] 2965i
George W.[8] 2965f
Jesse H.[8] 2965e
John R.[8] 2965g
MORRIS.
Anne 4462b
MORRISON.
Eben 4438
Nellie F. 4438
Sarah E. (Bickford) 4438
MORSE.
Aaron[7] 1764
Abigail[4] 95
Abigail[4] 97
Abigail[6] 810
Almira D. 3118
Amos[8] 2511
Ann Maria 2069
Anna[6] 807
Anna[7] 1762

MORSE.
Annis[8] 2510
Asenath 820
Betsy[6] 811
Catherine[8] 2502
Charles 3960b
Charles 1562
Daniel 23
Dolly[6] 806
Dolly 818
Elizabeth R. 1967
Fanny R. 1840
George[8] 1291
Hannah 2464
Harriet 1887
Hester (Pierce) Mrs. 11
Isaac[8] 2508
James 273
James[4] 45
James[6] 812
Jason 1920f
Jemima[4] 94
Jeremiah 2
Jeremiah 11
John[4] 44
John[8] 2504
Jonas 794
Jonathan 798
Jonathan[6] 273
Joseph 11
Joseph 794
Joseph, Jr. 1291
Joseph[8] 2505
Josiah 1840
Josiah[6] 908
Josiah[6] 805
Lemuel[8] 2501
Lydia (Fisher) 23
Lydia[7] 1763
Mary (Clayes) 273
Mary[6] 809
Mehitable (Nurse) 794
Micajah[7] 1765
Nabby[6] 810
Nancy[8] 2509
Noah 23
Noah[4] 96
Polly[6] 809
MORSE.
Polly[8] 2506
Ruth 1951
Sally[8] 2507
Silas[8] 2503
Susan 821
Susan R. 1920e
Thaddeus 1887
MORTON.
Abigail (Allen) 3557
Anna M.[9] 4748
Arthur T.[9] 4752
George A.[9] 4750
George B.[9] 4749
Judson R.[9] 4751
Mabel S.[10] 5333
Ransom E. 3557
Russel B. 3557
MORWAY.
Delia V. 4882
MOSH.
Millicent (Davenport) 1315
MOTHERSBAUGH.
Pessie 3705
MOTT.
Ardis[10] 5155
DeArchie 4333
DeArchie[10] 5154
Frank G.[10] 5153
MOULTHORP.
Laura 1890
MOULTON.
Lafayette 4955
Tryphena 1574
MOUND.
Laura E.[9] 4854
Lena M[9] 4852
Lulu Belle[9] 4853
William C. 3713
MOWREY.
Nancy 2848
MOXLEY.
Harriet 1933
Isaac 1933
MUCHMORE.
Mary 2585
MULLEN.
Mary, Mrs. 13

MULLEN.
Mary 13
Priscilla 2671
Simon 13
MURDOCK.
John G. 4124
MURGATROID.
Mary 3660
MUNSELL.
Alice 417
MUNYAN.
——— 4030
MYRICK.
Helen F. 2774
NASH.
Jemima (Bailey) 2101
Lewis 2101
Maria H. 2101
NEGUS.
John 783
NELSON.
Charles F. 4250
Katie 1667
Laura 2260
Roy F.[10] 5123
NEWBERRY.
Phoebe 202
NEWELL.
Elisha[4] 92
Jacob, Sr. 22
Jacob, Jr. 22
Jacob[4] 90
Jason[4] 93
Joseph[4] 91
John W. 2346
Martha Gibson, Mrs. 22
Thankful[4] 89
NEWMAKER.
John 5373
NEWTON.
———[9] 4782
———[9] 4783
Aldred 1826
Alonzo[9] 4386
Amos, Jr. 829
Asa[7] 1286
Betty[7] 1285
Edward 486
NEWTON.
Edward[7] 1287
Eliza[8] 3158
Elmira[8] 3160
Eunice C.[9] 4385
Evans K.[9] 4784
Eveline[8] 3157
Ezra B. 2513
Fanny L.[9] 4785
George 3575
George B.[8] 3164
George C. 3575
Henry[8] 3159
Jane, Mrs. 829
John[8] 3156
John, Sr· 2907
John, Jr 2907
Jonas 829
Lydia[7] 1831
Mary A. Mrs. 3575
Mary A.[8] 3155
Miranda C.[8] 3154
Naomi[7] 1284
Otis[8] 3161
Patience, Mrs. 254
Peter[7] 1834
Phinehas[7] 1832
Polly (Stone) 2907
Polly[7] 1833
Sarah J.[8] 3162
Uriah, Sr. 254
Uriah, Jr. 254
NICHOLS.
Amelia[7] 1682
Amos, Jr. 2489
Belinda A. 1809
Betsey[7] 1681
Bertha[9] 4735
Charles[9] 4736
Eliza 2459
Eunice[7] 1680
Elmore[8] 4000
Frances (Noyes) 4462
Florence 4462
George 4462
George P. 3540
Harriet M. (Street) 2132
Horace[7] 1684

NICHOLS.
James 1810
Jerusha[7] 1518
John, Capt. 216
John[7] 1679
Joseph 660
Lois[7] 1676
Louisa[9] 4734
Luther 2459
Mary P. 2132
Maria[7] 1683
Miriam[7] 1678
Olive[9] 4737
Penelope 819
Rachel[7] 510
Rebecca (Saunders) 2459
Samuel 1621
Seneca[7] 1516
Simon 609
Sylvester[7] 1515
Thaddeus 738
Thaddeus[7] 1677
Theresa[7] 1682
Theodore 2132
William H.[7] 1517
William[7] 1675
William[8] 3999
NIXON.
——— Col. 279
Christopher 237
Christopher 264
John, Gen. 264
John, Col. 264
Mary 237
Mary (Seaver) 237, 264
Polly 279
NOBLE.
Hettie E. 4165
Stephen 383
NORCROSS.
George 3415
NORTH.
Anna 1127
Anna Jane 1516
Asa, Deacon 1126
Isabel 1126
Isaiah, Deacon 1127
NORTHRUP.
Lydia 593
Maryette 3905
NORTON.
Denslow[9] 4424
Jerusha 438
NOYES.
Jerusha 102
John 102
Susanna, Mrs. 102
NUTTING.
Judge ——— 3446
Martha 644
Mary 648
Mary 1261
NYE.
David H. 3464
OAKES.
Adaline 3559
Addie A. 5022
Almira 916
Asa 3559
James 916
Ruby (Bangs) 3559
Sarah 916
Sylvia, Mrs. 915
OBER.
Eunice 1909
Ezra 1909
Polly F. 1909
O'CONNELL.
Christina 4472
OGDEN.
Sarah 2765
OLIVER.
Allen 1787
David 1852
Everts 1784
Hannah (Mason) 1872
Leander 1786
Mary W. 1872
OLMSTEAD.
Alice 2816
Elizabeth 2227
OMBURG.
Marilda J. 3923
ONDERKIRK.
Morgan 4430

ONDERKIRK.
Max[10] 5180
O'NEIL.
Eugene 3874
Eugene Clifford[9] 4923
James H.[9] 4922
John 2420
John W.[9] 4921
Joseph G.[8] 3872
Mary A.[8] 3873
ORCUTT.
Frances H. 3325
Hiram 1933
OSBORN.
Ann A. 3794
OSGOOD.
Moses E. 1528
ONTHANK.
Mitty 1832
OWEN.
Clarence[8] 3778
Eliza[8] 3775
Elizabeth[8] 3774
Lillian[8] 3779
Louisa[8] 3777
Mary[8] 3773
Maria[8] 3776
Robert C. 2292
PADDLEFORD.
Loren S. 3089
PAGE.
Susanna 1
PAINE.
Damarius (Hill) 1064
Jane 792
John 1064
Nettie 2942
Polly 866
PAYNE.
Charles W. 2609
Phoebe 2765
PALMER.
John 669
PARK.
Ida A. 4678
Jerusha 447
Joseph W. 4678
Persis B. (Cowles) 4678
PARKER.
Charles W. 4686
Eliza A. 4070
Emily (Hastings) 4686
Ernest B.[10] 5274
Florence E.[10] 5275
Hannah 129
James B. 4886
Melvin J.[10] 5276
Nahum 2448c
Simeon 902
Susan 2568
PARKHURST.
Elizabeth 184
John, Dr. 1596
PARKS.
Caroline, Mrs. 2765
PARMELY.
James 4663
Susannah 4663
PARMENTER.
Comfort 804
PARSONS.
Caleb[7] 2340
Charles F. 4404
Elam 1156
Horace[7] 2339
Huldah[7] 2337
John J. 2544
Maria[7] 2338
PARTRIDGE.
Jesse 1859
Lewis 1860
Lewis[8] 3198
Lucy[8] 3197
PASCHAL.
Rilla 1783
PATTERSON.
Fanny 954
Herbert J. 3068d
PATTON.
Lucy Jane 2117
Otho 5031
PEABODY.
——— Dr. 3281
PEASE.
——— 358
Azubah 366

PEASE.
Caroline S. 2277
Ezekiel 132
Hannah 131
Hannah 132
Hannah(Chandler)Mrs. 132
Jemima (Booth) Mrs. 409
John 409
Peletiah 409
W. W. 5081
PEATT.
Benjamin S. 2010b
Caroline A. 2010b
Dolly (Hewes) 2010b
PECK.
Calvin D. 2017
PEERMOST.
Clyde A. L. 4168
Louise[10] 5105
Marie[10] 5106
PEET.
Henry 3913
PENDLETON.
Clarissa L.[8] 3803
Clarissa L.[8] 3803
Elizabeth M.[8] 3802
Emily R.[8] 3804
Henry G., Rev. 2345
Mary A.[8] 3801
PEPPER.
Abigail 276
Benjamin 75
Benjamin 280
Benjamin[4] 74
Jacob 16
Mary[4] 72, 73
Mary 280
PERKINS.
Blanche G.[9] 5053
Charles 2157
Charlotte A. 2992
Jane 2875
Lucinda (Parker) 2455
Sarah S. 2874
Velina 2455
Walter H. 3965
Warren 2455
PERRY.
Abner, Col. 270
Anna (Corbett) 1667
Arvilla 2938
David 2614
Ellen 2614
John 163
Josiah 1667
Martha (Tenney) 2458
Mercy 163
Minnie 3706
Nancy J. 2458
Obadiah 2458
Oliver H., Com. 1061
Sarah (Price) 163
PETERS.
Annette 2973
Barnabas C. 2973
Harriet 1513
John H. 3029
Lucy W. 3029
Rebecca W. 2973
PHELPS.
——— 2206
Anna 301
Ebenezer 301
Louisa 2406
Lucy A. 3848
Thankful (Ward) 301
PHILBRICK.
Alice L.[8] 3448
Joshua 2014a
PHILO.
——— 119
PHILLIPS.
Anna 652
Harriet 2522
J. Sherman 4054
PHIPPS.
——— 827
Anne E.[7] 1590
Charles[7] 1587
Elmira S.[8] 2954
Eugene L.[8] 2952
Gardner[7] 1589
George[7] 1585
Hannah(Coolidge) 668
Harriet N.[7] 1591

PHIPPS.
Helen M.[8] 2957
Henry G.[8] 2956
John 668
Joseph[7] 1588
Mary R.[7] 1592
Mary B.[8] 2958
Rufus G.[8] 2953
Sally B.[7] 1586
Samuel 4
Samuel 8
Sylvanus 668
Sylvanus[8] 2955
William, Rev. 53
PIERCE.
Abby J. 1036
Bertha G.[10] 5188
Daniel 1616
Darwin[8] 3020
Edward J. 4106
Harriet A. 3478
Helen 2770
Horace[8] 3021
Isaac[5] 463
Joseph 165
Lewis E.[10] 5087
Mercy 682
Silas 3067c
PIERCY.
George G. 4472b
PIKE.
Aaron[7] 1305
Asa 490
Charlotte (Sargent) 1713
Eunice 974
John 1713
Martha J. 1713
Mary[7] 1307
Michael[7] 1304
Naomi 48
Naomi[6] 489
Rachel[6] 490
Rachel[7] 1306
Sybil (Frost) 490
Timothy 171
William 17
William 490
William[7] 1308
PILLSBURY.
Avilla (Smith) 3282
Enoch H., Dr. 3282
Sarah L. 3282
PINNEY.
Augustus 3310
PIPER.
Aaron G.[8] 3122
Cyrus, Jr. 3210
David N. 1750
David N.[8] 3122d
Martha F.[8] 3122c
Mary E.[8] 3122b
Sally (Norris) 1750
Samuel 1750
Sarah J.[8] 3122a
PITMAN.
Mark 465
PLACE.
Charles O.[9] 4525
Charles T. 3108
Corneptin 1506
Emma G.[9] 4526
Josephine[9] 2527
William G.[9] 2527
PLEASANTON.
——— Gen. 2984
PLOVER.
Helen A. 2301
PLYMPTON.
Thomas 301
POLLARD.
Joel 2499
Thomas 2007d
POLLOCK.
Sarah J. 3875
POMEROY.
Carlos P.[8] 2707
Clarissa[8] 2709
Eliza A.[8] 2708
Francis Cole[8] 2706
Henry[8] 2705
Sarah Jane[8] 2710
William 1402
POOLE.
——— 2171
POPE.
Joseph 540

PORTER.
Edward, Rev. 405
Edward L.[6] 1153
Elizabeth 540
Isaac D.[6] 1155
Israel 540
Maria[6] 1154
Rufus 1812
Sarah A. 3646
POST.
Elisha 662
POTTER.
Fannie F.[9] 4208
Harriet B. 3833
James H. 2747
Lucy 2442
William Rufus[9] 4207
POTTS.
Castona A. 1406
POWERS.
——— 2972
David 1595
PRATT.
Benjamin 2456
Blanche E. 3031
Clarissa A. 2456
Daniel 4559
Frederick K.[8] 3022
Hannah B. (Weston) 2456
Horace V. 3031
Jane (Knapp) 1617
Josiah 1617
Moses K. 1617
Thomas 2
PRENTICE.
——— 2444, 2445
PRESCOTT.
Ettie L. 4464
PRESTON.
Sarah M. 2066
PRIESTLY.
Annie 4755
Mary (Goodson) 4755
Samuel B. 4755
PRIOR.
John 32
Mary 32
PROUT.
Mary E.[9] 4924
Thomas D. 3873
PROUTY.
Abigail (Johnson) Mrs. 673
Abigail M. 3505
John, Sr. 673
John, Jr. 673
John 1592d
Minnie L. 5234
Nancy (Nichols) 3505
Worthy 3505
PUFFER.
Caroline E. 3543
Eunice (Butts) 3543
Hiram S. 3543
PURRINGTON.
———[9] 4711
———[9] 4712
Anna L.[8] 3525
Charles[9] 4710
Curtis[9] 4716
Cynthia[8] 3521
Eunice[8] 3520
Frank[9] 4715
Fred W.[9] 4709
George[9] 4708
John B.[8] 3524
Joshua[8] 3519
Louisa[8] 3523
Luther 2098
Luther[8] 3518
Olive[8] 3522
Warren[9] 4714
William[9] 4713
PUTNAM.
Amasa 1852
Amasa[8] 3187
Anna, Mrs. 175
Anna 1852
Betsey H.[8] 3193
Hannah (Pope) 540
Hannah A. 4653
Harriet C. 3366
Isaac 175
Israel, Maj. Gen. 540
Israel, Col. 1177
Israel, Gen. 1392

PUTNAM.
Israel, Waldo[7] 2367
John 540
John 1852
Joseph 540
Lucy[8] 3189
Mary A. 4115
Mary T.[8] 3187
Nancy[8] 3191
Patty B.[8] 3190
Priscilla, Mrs. 540
Sarah (Waldo) 1177
Sarah W.[8] 3192
Susanna 175
Thomas 540
William Pitt 1177
PUTNEY.
Emmons 2201
PYNCHON.
John, Maj. 7
RANDOLPH.
Milton F. 2849
RANDALL.
——— 2180
Abraham[5] 446
Betsey 1593
Elizabeth[4] 154
Elizabeth[5] 444
Emeline 2210
Isaac[5] 447
Jacob[5] 448
John 40
John[4] 158
John[5] 443
Josiah[5] 442
Mary[4] 157
Monroe 2584
Pachas 909
Samuel 40
Samuel[4] 155
Samuel[5] 445
Stephen[4] 159
Susannah, Mrs. 40
Susannah[4] 156
RANKS.
Dolly 2037
Grace (Whitney) 2037
John 2037
RANSOM.
Emery 2176
Roscoe 4988
Ruth[10] 5395
RATHBONE.
Lydia 1514
RAWSON.
Deering J. 1690
RAY.
Adaline 3264
RAYMOND.
Eunice, Mrs. 1294
Lillian 5051
Mary E. (Doty) 5051
Samuel H. 5051
Simon[8] 2512
Thaddeus 1294
William J. 1294
READ.
Abigail 718
REED.
——— Gen. 233
———[10] 5215
Abel, Sr. 779
Abel, Jr.[7] 1720
Abigail 1597
Alvira 3554
Andrew 4741
Ashbel[7] 1716
Betsy[7] 1717
Betty (Gleason) 790
Ceciline A. 3235
Charles C. 1970
Charles[7] 1745
Charlotte[7] 1718
Eliza G.[7] 1737
Fred C. 2149
George W.[7] 1736
Hannah[7] 1719
Hannah[7] 1743
Horatio 1592
Ilma C.[8] 3356
Jacob 790
Jacob, Sr. 778, 779
Jacob, Jr. 778
Jacob[7] 1721
Jennie M.[8] 3355
John 2327

REED.
Joseph B.[7] 1741, 1742
Marsena 3554
Mary[7] 1744
Mehitable N.[7] 1738
Micah 1597
Micajah 790
Micajah[7] 1715
Patience (Goodrew) 778, 779
Paul M.[10] 5214
Rector N.[10] 4627
Ruth C.[10] 5216
Samuel G,[7] 1740
Sarah (Underwood) 3554
Sophia P.[7] 1739
REEVES.
Henry 1905
RESSEGUIRE.
Esther 1101
REYNOLDS.
Ann E.[8] 3591
Frederick A.[8] 3593
Grace 4966
Hattie A. 3483
Joseph H.[8] 3590
Laura E.[8] 3594
N. B. 2129
Nancy, Mrs. 2568
Nellie 5030
William A.[8] 3592
RHODES.
Franklin 2586
William 4677
RICE.
Abigail (Livermore) 684
Adelbert 2840
Anna 1675
Benjamin 2
Brainard[9] 4062
Comfort 1312
Cynthia[8] 2525
Daniel 234
Darius[8] 2529
Dora E.[9] 5016
Edmund 2617
Edward 1312
Edward 2001
RICE.
Edwin B.[9] 4060
Ellen O.[9] 4059
Elizabeth 1673a
Emily[7] 1628
Ezra[8] 2530
Fanny[7] 1624
Frances[9] 4063
George[7] 1627
Hannah 1858
Harriet E.[9] 4061
Hezekiah 2617
Horace[7] 1626
James 796
Jane (Hall) 262
Jennie I.[9] 4065
John 4
John 19
John 684
John[7] 1620
Jonah 920
Jonathan 2617
Jonas 262
Jonas 839
Laura Ann[7] 2002
Leonard[8] 2526
Lewis[7] 1622
Lorenzo E. 2617
Louisa[7] 1623
Lucinda[7] 1625
Luke 920
Lydia 265
Lydia[8] 2524
Maria Elizabeth[7] 2001
Martha (Morris) 1312
Martha[8] 2531
Mary, Mrs. 2
Mary 1321
Mary 1993
Mary 2274
Miriam[8] 2527
Moses 262
Moses[6] 777
Nancy[7] 1619
Nancy S.[8] 2533
Phinehas 684
Phinehas[6] 776
Phinehas 2617

RICE.
Phoebe, Mrs. 920
Polly[7] 1621
Purlethia A. 1707
Sabrina[8] 2532
Sally (Rutter) 2617
Sarah 796
Sarah (Perry) 796
Seymour 3935
Sophronia[7] 2004
Susan[7] 1629
Susan A.[7] 2003
Susan[9] 4064
Susanna[8] 2528
Theron H. 3579
William Henry 2559
William 3847
RICH.
Abigail 216
Bethia 502
Huldah 289
RICHARDS.
Alex B. 2701
Fanny 1442
RICHARDSON.
Abigail (Bacon) Mrs. 1248
Achsah W. 1600
Adah (Hinds) 1600
Crocker 1350
Daniel 1248
Edward C.[8] 2964
George 1591
George A.[8] 2965
George H.[8] 2962
Harriet P.[8] 2963
James 1600
John 1248
Josiah 1348
Katy 5015
Mary L.[7] 2472
Truman 1628
William E. 4134
Wyman 2657
RICHMOND.
Gertrude S. 5227
Levina (Hatheway) 2720
Salmon 2720
Sophronia B. 2720
RIDGMAN.
John 3948
Lucille 5442
William B.[9] 5046
RIEDELL.
James 1343
Mary Ann[8] 2605
Rosillah[8] 2606
RIGNEY.
James 3099
James[9] 4517
Phillip[9] 4518
William[9] 4519
RINDFLIESH.
Lillian 4235
RIST.
Lorinda 3820
RIORDAN.
Mary E. 4745
RIPLEY.
S., Rev. 167
ROBERTS.
Asenath 1124
Phoebe (Wilson) 1124
William 1124
ROBBINS.
——— 3518
Lois 285
Nathaniel, Jr. 1753
Rebecca, Mrs. 285
Samuel 285
ROBINS.
Sarah 150
ROBINSON.
Bridgett (Winchester) 1713
Estella 2831
Mary L. 2737
Roswell 4472c
Susan 1713
Zaccheus 1713
ROCKWOOD.
Alta 1668
Frances W. 1714
ROGERS.
Adelaide[8] 3444
David M. 2298
George D.[8] 3445
George R. 2005

ROGERS.
Henry G.[8] 3443
Jennie 3680
Julia H.[8] 3784
Robert R.[8] 3442

ROLLINS.
Hannah 860
Lydia 664
Samuel 665

ROOT.
Addison, Dr.[7] 2122
Azariah, Maj.[8] 1036
Charles J.[8] 3583
Cynthia (Ensign) 1036
E. Addie[8] 3584
Edw. A.[7] 2188
Erastus[6] 979
Frederick E.[8] 3582
Henry J.[8] 3585
James Pierce 312
Jared A.[7] 2119
Jared M. 1036
Jarvis[7] 2120
Jeanette[8] 3587
Joseph G.[7] 2118
Lydia[7] 2123
Lydia A.[8] 3578
Martin, Dr.[7] 2121
Mary[6] 978
Mary E.[8] 3578
Mary L.[8] 3586
Norman[7] 2124
Olive 3849
Robert P.[8] 3577
Sarah 1204
Sarah 2281
Sheldon 1094
Thomas B. M.[8] 3581
Timothy[7] 2117
Timothy 312
Timothy[6] 977
Thomas 2409
William E.[8] 3580

ROSE.
William 2659

ROSEVELT.
Sarah J. 2319

ROSS.
Abigail 1333
Caroline 1981
Elizabeth 2704
James 4
Mary 4
Mary (Goodenow) 4
Susan A. 3416

ROWELL.
Cromwell G. 3184
Hannah 858
Ichabod 858
John W., Hon. 1933
William R. 2478

ROWLEY.
Rebecca 2842

ROYCE.
Austin 2680
Charles E.[9] 4132
Emma A.[9] 4131
Frances E.[9] 4130

RUDHEAD.
Ann 1775

RUGGLES.
Edward 37

RULIFSON.
Rulif 2328

RUMSEY.
Joel or John 3714
John or Joel 1100
Martha C. 3714
Mehitable (Gleason) 3714
Polly 385

RUNDELL.
Abel[7] 2418
Abigail[7] 2316
Chauncey[7] 2314
Esther[7] 2315
Stephen, Sr. 1202
Stephen, Jr.[7] 2413
Sybil[7] 2317

RURY.
Harriet 3704

RUSHMORE.
Mille 607

RUSSELL.
Abner 1989
Augustus 1064

RUSSELL.
Emma 1515
Frank L. 3960a
Martha, Mrs. 3
Martha 3
Mary 1989
Nancy (Paine) Mrs. 1064
Sarah (Hayward) 1989
Sarah 3323
William 3
RUTHERFORD.
Katherine 3566
Samuel 3566
RYAN.
Mary, Mrs. 1654
SABIN.
Albert[7] 1496
Alvinza D.[7] 1494
Bovil[7] 1492
Delia[7] 1498
Jesse W. 605
Joel 2403
Larkin[7] 1491
Lucy 2397
Marilla[7] 1493
Sidney S.[7] 1495
SACHEM.
Squa 1
SACKETT.
Lucretia 2433
SAMIS.
Polly 1198
SAMPSON.
Bollo S. 3300
SANBORN.
Edward 4576
Eliza 2767
Hannah 566
SANDERSON.
Phoebe 214
Sarah 2809
SANFORD.
Emma 3405
SANGER.
Anna L. 4075
Charles W. 4072
Daniel 78
Daniel, Jr. 78
SANGER.
Elizabeth 2623
Joseph, Sr. 1366
Joseph, Jr. 1366
Obadiah 2623
Patience (Greenwood) 1366
Richard 1366
Edwin[8] 2621
Henry[8] 2623
Joseph[8] 2622
Susan B.[8] 2624
Anna L.[9] 4072
Charles W.[9] 4075
Edwin A.[9] 4071
Ellen F.[9] 4073
Frank H.[9] 4074
John L.[9] 4070
Lucy B.[9] 4069
Mary E.[9] 4076
SARGENT.
Elizabeth (Wheeler) 744
Hannah[7] 1693
Joseph, Sr. 744
Joseph, Jr. 744
SARTWELL.
Almon[7] 1607i
Asa[7] 1592a
Benjamin[8] 3006h
Betsey[7] 1607c
Charles B.[9] 4472g
Clarissa[7] 1592d
Clarissa[8] 3006f
Cynthia[7] 1592b
Delia O.[9] 4472h
Electa[7] 1607l
Eliab[7] 1607e
Emily[8] 3006i
Emma[9] 4472d
Esther[7] 1607c
Fanny[7] 1592c
Hannah[7] 1607j
Harriet[7] 1607k
Hannah, Mrs. 674
John[7] 1607d
John[8] 3006j
John 679
Lucy[7] 1592e

SARTWELL.
Mary E.[9] 4472e
Mary, Mrs. 3006h
Oliver[8] 3006e
Polly[7] 1607a
Royal[7] 1607g
Simon[7] 1607h
Simon, Capt. 674
Simon 674
Stella[9] 4472f
Warren[7] 1607f
SAUNDERS.
Fannie 512
SAVIN.
Adaline[7] 1497
SAVAGE.
Clarence[9] 4086a
Whitcomb 2627b
SAWYER.
——— 939
——— 941
Abel[7] 2008a
Alden 959
Amey 1201
Amos, Sr. 2008c
Amos, Jr. 2008c
Betsey[7] 2008d
Clarissa[7] 2008e
Eliza 939
Emma 940
Lucy[7] 2008f
Marcella 3086
Mary B.[7] 2008b
Persis (Howe) 2008c
Sarah (Howe) 932
Sarah H.[7] 2008c
Silas 932
Silas[7] 2008
Thomas 932
SCARBOROUGH.
Bethia 147
Samuel 147
Theoda (Williams) 147
SCARLETT.
——— Capt. 1
SCHOOLCRAFT.
Emily[7] 2265
Hiram[7] 2264
SCHOOLCRAFT.
William 1115
SCHOULTON.
Jessie 4973
SCHULTZ.
Albert 2895
SCHUYLER.
Daniel 2836
Lulu 2836
SCOTT.
Charles[7] 1522
Elizabeth 3566
Harvey B. 618
James G.[7] 1521
Rilla 1663
Rufus[7] 1523
Samuel 3566
Sarah D. (Paine) 1663
Sarah A. 1663
Sophia B.[7] 1524
SEARS.
Winifred B. 4722
SEARLES.
Eudenia Deet 2359
SEELEY.
Seth 1136
Sila D. 1136
SEGAR.
Ebenezer 166
Mary 166
Ruth (Burrage) 166
SEIGLE.
Phillip 4139
SELLECK.
Andrew 3715
SERVICE.
Minnie 2888
SESSIONS.
Sally 672
SEWARD.
D. D., Rev. 2607
Leila 2607
SEWELL.
Henry 37
Samuel, Hon. 43
SEYMOUR.
——— 1058
George[7] 2207

SHAPTER.
Ann 2797
SHAW.
Almira 2426
Malinda 2425
SHEDD.
Patty, Mrs. 944
SHELDON.
J. W. 3446
Nellie 5044
Susie 3446
SHEPARD
Hannah 2405
Henry H. 4857
Mary (Hutchins) 4857
Sara F. 4857
SHERMAN.
Alex. F. 3820
Benjamin 1671
Charles[8] 3064
Clara A. 4137
Ellen 2235
Frank 2944
George[8] 3065
Melissa 2455
Percy B.[9] 4881
Phinehas 880
SHIEVE.
Margaret 1496
SHOEMAKER.
Amanda 2714
SHUMWAY.
Amasa[5] 226
Amasa 565
Amos 620
Asa[5] 228
Jonathan[5] 227
Levi 64
Levi[5] 225
Miriam (Hovey) 620
Oliver 64
Ruth 620
Sarah (Pratt) 64
Thomas[5] 229
SHUPE.
Aaron 2773
Charles L.[9] 4233
Clarence E.[9] 4235
SHUPE.
Edna A.[9] 4236
Essie A.[9] 4234
William A.[9] 4232
SHURSTAFF.
——— 647
SIBLEY.
Mary E. 3380
SIGGINS.
Benjamin B. 3566
Elizabeth (Walker) 3566
Emma 3566
SILSBY.
Elmira 1594
Fred 2034
Harriet 955
Roxilla 2039
SIMMONS.
Abigail 1760
Joseph 3249
SIMONDS.
Abigail, Mrs. 962
Abigail, Mrs. 967
Benjamin 1392
John 962
John 967
Polly 962
Susanna 967
SINCLAIR.
Winfry 4561
SKEHAN.
Mary S. 2935
SKILES.
Martin 1093
SKINNER.
Abraham 13
Sophia 1917
SLADE.
Emma 715
Mary E. 2692
SLATE.
Eslee S. 2118
SLATER.
George 4748
Jennie M.[10] 5332
Jessie E. 4751
Martha M., Mrs. 3017
Mary (Green) 4748

SLATER.
Thomas J. 4748
Thomas J. 4751
Walter W. 5331
SLAYTON.
Eleanor (Morey) 530
Phinehas, Sr. 530
Phinehas, Jr. 530
SLEEPER.
Waity Ann 1747
SLOCUM.
Lucy A. 3928
Samuel 2322
SLOSSON.
Ruth 1450
SMALL.
Charles E. 3553
Chester A. 4092
Dorothy Ann (Hills) 3553
Jacob 3553
SMILEY.
Jane, Mrs. 1089
SMITH.
Abbie R. 2697
Anderson 4384
Andrew, Capt. 616
Augusta 2798
Barnum 3908
Betsey[7] 2364
Charles L.[7] 2184
Charles W. 3431
Celia[7] 1520
Elial, Dr. 1163
Ellen 2986
Elisha, Jr. 315
Elizabeth (Goodale) 961
Elizabeth[7] 2366
Emily 1956
Esther 961
Ethan A. 2754
Eunice 115
Eva C. 3572
Frank J.[7] 2185
Frank[8] 3668
Frank C. 4289
Fred S. 4566
Frederick 3377
Genevieve L.[10] 5139
SMITH.
Harry[9] 5034
Harry D.[10] 5211
Hazel L.[10] 5212
Helen M.[9] 4417
Henry B.[7] 2365
Hiram A.[7] 2187
Irene M.[10] 5138
James[8] 3669
Joel W. 1162
John 4747
Joseph A. 3975
Julia E.[9] 4418
Kenneth H.[9] 5036
L. 2239
Laura[9] 4419
Lina A.[7] 2186
Lorenzo D. 2968
Lucy 346
Lucy I. 3975
Lydia 348
Mary 138
Mary 967
Mary 2556
Mollie[8] 3670
Nancy 1850
Olive 2007a
Oramel H. 2986
Philo B. 2010
Polly 1349
Prudence 315
Robert 348
Robert 961
Robert 1035
Roswell 2965d
Ruggles 1881
Sabra[7] 2363
Sally 1609
Samuel 3943
Sarah, Mrs.[6] 348
Sarah P. 1881
Sarah E. (Flint) 3975
Sidney[7] 1519
Susanna, Mrs. 315
William A. 3195
Worthy[9] 5035
SNOW.
Frances J. 2128

SNOW.
Mary 525
SQUIRES.
Cyrus E. 4255
Mary 1517
SOKER.
Frederick S. 4436
Marian S.[10] 5181
Ruth[10] 5182
Walter 4436
Zelinda 4436
SOLES.
——— 1091
SOLLIDAY.
Louisa 2965
SOUTHGATE.
Mary 50
SOUTHWORTH.
Charles S.[9] 4589
Frank W.[9] 4590
Ira M. 3367
SPALDING.
Harriet 2766
SPAULDING.
H. 3900
SPEAR.
Harriet A. 2278
SPENCER.
John 3822
SPERRY.
David 3862
SPINK.
P. A., Miss 1431
SPOONER.
A. F., Mr. 3552
SPRING.
Mary A. 2226
SPRINGER.
Benjamin 4718
Charles B.[10] 5299
Elvira (Fairman) 4718
Myrtle E.[10] 5300
Norman E. 4718
Veda E.[10] 5298
STACEY.
Theodore E. 2954
STADDLE.
Kate 4264
STANFORD.
Achsah[7] 1301
Anna[7] 1299
Betty[7] 1300
Molly[7] 1303
Richard 488a
Thomas[7] 1302
STANNARD.
David 602
Sarah 602
STANTON.
Enos 3548
STANWOOD.
Maria H. 4635
STAPLES.
Abigail 865
Horace G. 3302
STARK.
Elizabeth, Mrs. 1204
John, Gen. 1204
Moses 1204
Phebe 1204
Ruby 904
Susan A. 2490
STARR.
Sarah 145
STAYNOR.
Martha 144
STEARNES.
Charles F.[10] 5082
George A.[10] 5983
Helen M.[10] 5081
Henry O.[10] 5080
STEARNS.
Amos 2613
Betsey 2091
Betsey, Mrs. 2091
Charles A.[9] 4042
Daniel 2091
Henry Otis[9] 4043
Sally (Watts) 2613
Thomas C. 2613
STEBBINS.
Alice G.[7] 2266
Alma F.[7] 2267
Anna[9] 4594
Edward 3372
John, Jr. 1116

STEPHENS.
——— 4734
Ann 2423
STERNE.
Abigail[6] 1167
Betsey[6] 1176
Charles[6] 1172
Eunice[6] 1174
Fanny[6] 1169
Joseph S.[6] 1168
Mary (Jennison) 427
Nabby[6] 1167
Polly[6] 1173
Sarah[6] 1171
Thomas 427
Thomas, Dr. 427
Thomas[6] 1170
William[6] 1175
STETSON.
Alice Savine 1447
Alice M.[10] 5293
Charles[9] 4697
Della M. 3600
Earle S.[10] 5288
Florence M[10] 5291
Florence M.[10] 5329
George A.[9] 4698
Harold P.[10] 5289
Hazel P.[10] 5297
Herbert S.[10] 5290
Ida 3549
John T. 4743
John T.[9] 4699
Julia L.[10] 5296
Laura A. [9] 4696
Leon[10] 5294
Lewis A.[9] 4700
Lillian E.[10] 5287
Louise 1444
Mary (McClellan) 3514
Mearle E.[10] 5295
Robert 3514
Robert[9] 4695
Robert 4743
Sarah S.[9] 4694
Sarah C.[10] 5292
Sarah C.[10] 5330
Thomas 3514
STEWART.
Clara 5009
Hortense, Mrs. 5009
John 5009
STILES.
Anna C.[9] 4877
Asahel 388
Daniel G.[10] 5135
Edwards S.[9] 4876
Frank H.[9] 4878
Israel H. 3808
James M. 3148
Kenneth G.[10] 5137
Lawrence G. 4285
Philip G.[10] 5136
STILLMAN.
Caroline 1983
Claribel 4052
STITH.
Amelia 4428
STOCKBRIDGE.
Mary J. 2928
STOCKWELL.
Eleazer[6] 527
George F. 4658
Ichabod 179
Ichabod[6] 525
John 179
Justin 1204
Mary (Lombard) 179
Peter[6] 526
Thomas G.[6] 528
STONE.
Adelbert B.[8] 3335
Amasa 1962
Arathusa 1685
Bathsheba, Mrs. 78
Caroline D. 1503
Clara L.[8] 3336
Collins 3677
Daniel 1961
Elizabeth[9] 4942
Ellen J. (Gill) 3677
Emma C. 3172
Flora A.[8] 3337
George[7] 1766
Henry[7] 1767
John Y.[7] 1768

STONE.
Joseph T.[9] 4941
Lucretia H. 1904
Micah 799
Nellie W. 3677
Samuel 78
Ward N. 3880

STORY.
Francis B. 2977
Jennie G. 2977
Nancy H. (Diamond) 2977

STOUGHTON.
Charlotte (Smith) 3733
Edwin 2158
Hannah E.[8] 3808
Lemuel 2352
Lemuel[8] 3809
Maria C. 3733
Owen 3733
Oliver W.[8] 3810

STOVER.
Amelia J. 1376

STOW.
Experience 297
John 297
Patience[4] 121
Ruth (Howe) Mrs. 297

STOWELL.
Luther 1844
Polly 2395

STOWER.
Abbie L.[10] 5242
Catherine[11] 5460
Daniel 4662
Ella[10] 5239
Elizabeth, Mrs. 4662
Frederick M.[10] 5244
Gerald H.[10] 5643
Henry 4662
John D.[10] 5240
Leland[11] 5459
Mary B.[11] 5461
Nellie A.[10] 5241
William[10] 5245

STRATTON.
Samuel 2013a
Sarah 256

STRATTON.
Tabitha 835

STREETER.
Comfort[6] 502
Elizabeth (Gleason) 215
Esther[6] 524
Experience (Haven) 174
Hattie M. 3471
Jennie L. 3470
John 178
John 215
Joseph 174
Joseph[6] 503
Mercy 215
Mercy[6] 501
Mercy[6] 523
Samuel 174
Susanna 180

STRONG.
Caleb, Gov. 1225
Joseph R. 3206
Mary A. 3654
Noah 34

STROTHER.
Clarence B.[9] 4148
Ernest[9] 4152
Florence A.[9] 4149
Frederick O.[9] 4153
George 2688
Harriet A.[9] 4150
Walter[9] 4154
Willis G.[9] 4151

STUBBS.
Arthur E.[8] 3144
Charles H. 2852
Chauncey L. 1799
James M. 1799
James H. 1799

STEERE.
Lydia 1329

STURTEVANT.
J. C. 2886

SUMNER.
Lucinda S. 2131
Lydia 2139

SWAIN.
Frances A. 3611

SWAN.
Beulah 50
Clarence A. 4184
Nancy E. 2912
Rebecca A. 2910
William 1552
William G. 2913
SWANN.
Harriet 2440
Sybil L. 3884
SWEENEY.
Thomas H. 2767
SWEET.
Martha M. 1635
SWEETSER.
Rebecca 840
SWEEZEY.
Addie 4978
SWIFT.
Ebenezer 148
Gertrude 1492
John 2
John, Rev. 233
Martha 233
SYLL.
Joseph, Capt. 4, 5
TABOR.
———[9] 4497f
Roy[9] 4497e
Rufus 3067
TAFT.
Lucy 992
Winfred 4729
TALBOT.
Charles 3681
Gladys[9] 4845
TALCOTT.
Martha 1079
TANNER.
Mary 3865
TARBOX.
Lydia 61
Nathaniel[5] 61
Ruth (Frail) 61
TAYLOR.
Cora O. 4771
Ebenezer 1477
Ebenezer 1480
TAYLOR.
Esther 1477
Forest M.[10] 5167
Frances (Williams) 4771
Frances L.[10] 5168
Frank W. 4719
George B. 4771
Howard 4402
Lottie 4998
Lucinda 1480
Mary 2622
Merle A.[10] 5303
Nina A.[19] 5302
Percy F.[10] 5301
Polly (Cook) 1477
Polly (Cook) 1480
Vera M.[10] 5304
TEECHMAN.
Elsa 4428
TEEPLE.
Addison V.[8] 2750
Charles G.[8] 2749
Elmina[8] 2752
Elvira[8] 2754
Frank[8] 2757
Jared[8] 2753
Lester[8] 2755
Levant[8] 2751
Lydia M.[8] 2758
Ruth L.[8] 2756
TEMPLE.
Aaron 852
Abigail 739
Alice[7] 1855
Anna[7] 1857
Ann W.[9] 1497
Charles L.[9] 4549
David 2135
David[9] 4794
Edward[9] 4793
Emma J.[9] 4550
Frank H.[9] 4796
Hiram, Dr. 3595
Jason[7] 1854
John H.[9] 4795
Joseph 852
Judith W.[7] 1853
Lydia[7] 1851a

TEMPLE.
Marshall M. 3150
Martha H. (Christie) 2135
Martha J. 2135
Mary (Whittemore) 852
Mary[7] 1852
Rebecca[7] 1856
Sumner 1920a
TENNEY, TENNY.
Samuel 2506
Charles H. 1260
Charles H. 2477
TERRY.
Kenyon 2736
Lorenzo C. 3376
TEWKESBURY.
Anna 459
James 1413
Sarah 164
THACHER.
——— Col. 167
THATCHER.
Betsey 989
THAYER.
Albert R. S.[9] 4659
Albert R.[10] 5235a
Allan C.[10] 5235b
Alice L.[10] 5235e
Arthur F.[11] 5454
Clarence P.[11] 5453
Edith W.[10] 5235d
Eliphalet 3493
Ellen A.[9] 4657
Ellen A.[9] 4656
Emily M.[9] 4655
Francis E.[9] 4652
Frederick[9] 4650
Frederick R.[9] 4654
Herbert E.[10] 5227
James H.[10] 5233
Jessie L. 4422
John G.[9] 4653
John M.[10] 5174
Jonathan 317
Kenson A.[11] 5452
Leon J.[10] 5232
Lilla M.[10] 5231
Lillian J.[11] 5455
THAYER.
Louisa E.[9] 4658
Lucinda 1371
Maryette A.[9] 4651
Mary (Sears) 3493
Minnie A.[10] 5229
Percival E.[10] 5235c
Roger[10] 5173
Rolland S. 3493
Walter D.[10] 5230
William M.[9] 4649
Wilton A.[10] 5228
THOMAS.
——— 1215
Charles 3506
George M. 4658
Joel 3562
Mary M. 3506
Matilda (Allen) 3506
Sabrina W. 956
THOMPSON.
A. D. 3830
Alice A. 1848
Archibald 1414
Charles A. 2756
Charles 4299
Damarius P. 1049
Ezekiel 33
Flora H. 4700
Flora H. (Purrington) 4700
John McKnight[8] 2215
Julia S. 2350
Sabra 2215
Sabra (Allen) 2215
Samuel 2878
Sylvia 1133
Vicenla D. 4700
THORN.
Jacob 1404
THURSTON.
——— 3647
Almira[8] 3304
Elizabeth (Larmon) 1941
James 1941
Jason[8] 3308
Lysander[8] 3307
Olive[8] 3303
Philander[8] 3306

THURSTON.
Royal G.[8] 3305
Thomas 1941
THRASHER.
Anna 2796
THRIVING.
John 3783
TIBBITS.
Annie L. 2788
TICKNOR.
Luther 3917
TIEBOUT.
Alice 3062
TILTON.
Ellen A.[9] 4660
Julia P.[9] 4661
William 3494
TIMOTHY.
Anne L. 2988
Mary P. 4456
TING.
Capt. 8
TITUS.
Eda M. 4108
Grace W. 4673
Phœbe 2787
TORREY.
Hannah, Mrs. 628
Roxana 628
Samuel 628
TOSIER.
Mary A. 2651
TOURTELOT.
Daniel 2045
Maria 2045
TOWER.
Oren 1639
TOWNE.
Harold A.[10] 5134
L. A. 4282
TOWNSEND.
Augusta C. 3438
David, Col. 167
George 4703
Mary T. (Stevens) 3438
Sarah T. 3529
William 3529
TOZER.
Anna[7] 1826
Fortune[7] 1828
Hepzibah[7] 1825
Josiah[6] 828
Lovisa[7] 1822
Lydia[6] 830
Mary[7] 1830
Meriam[7] 1823
Olive[6] 829
Patty[7] 1824
Salome[7] 1827
Simon[7] 1821
Simon 277
William Stow[7] 1829
TRACY.
Bethia W. 2387
Eleazer 2387
TRAVILLA.
M. R. 2960
TREADWAY.
C. C. 2759
Julia A. 2759
Leroy 2627c
TREAT.
Sarah A. 1479
TREGONOWAN.
Ambrose 4884
TRIPP.
Caleb 2767
Jane (Place) 2767
Nathaniel 2767
Peleg 2767
Sabra O. (Randell) 2767
TROW.
Caroline (Brooks) 4769
Charles W.[10] 5352
Francis W. 4769
Josiah 4769
Nancy 1296
TROWBRIDGE.
Adelaide 2006
Harriet (Hayes) 2203
Henry 2203
James 2006
Julia A. 2203
Sarah 2006
Thankful 37

TROWBRIDGE.
Thankful (Stow) 37
William 37
William H. 2958
TRUE.
—— Rev. 795
TRUESDELL.
Albert G.[9] 4965
John 3903
Melona W.[9] 4964
TRUMBULL.
John 176
TUBBS.
Arvilla D.[8] 2878
Benjamin 1500
Benjamin A.[8] 2880
Charles[8] 2872
Clarissa T.[8] 2883
Elijah 1500
Elijah A.[8] 2881
Henry[8] 2873
James 1482
Levi J.[8] 2884
Lurana (Searles) 1500
Lurana U.[8] 2879
Melissa L.[8] 2885
Parmelia (Taylor) 1482
Philander L.[8] 2882
Samuel 1482
Warren[9] 4382
William O.[8] 2877
TUCKER.
Albert G. 3941
Dora[9] 5033
Henry 2606
W. R.[9] 5032
TUFTS.
Abigail 54
Deborah (Lawrence) 54
Hannah J. 2353
Peter 54
TURNER.
Bezaleel 1295
Henry M. 3281
Lavina[8] 2516
Mary[8] 2515
Roxa D.[8] 2514
Sally[8] 2513
TUTTLE.
Elizabeth 1662
TWITCHELL.
Benoni 13
TYLER.
Charles N.[8] 3361
Grace 3366
Harriet 2421
Isaac C.[8] 3360
James 893
James E. 3877
Joseph K.[8] 3363
Keyes 1972
Lydia P.[8] 3364
Rebecca 1940
Ruth[8] 3359
Sophia[8] 3362
Tama E. 2699
William A.[8] 3365
TYRIVER.
Belle 4294
UPHAM.
Adnah 2971
Denslow 2971
Susan H. 2971
UPTON.
Fanny, Mrs. 2476
Harriet 4045
Henry 2476
Nehemiah 1880
Sarah L. 2476
UNDERWOOD.
Electa 418
Elizabeth 4392
Joshua, Sr. 797
Joshua, Jr. 797
Lydia (Eames) 797
Sarah 867
URQUHART.
Catherine M. 1999
VANDERWORT.
Mary F[9] 4180
Rebecca[9] 4178
Roswell G.[9] 4179
William[9] 4177
William, Sr. 2715
VANDERVOORT.
Cynthia 1646

VAN DEUSEN.
Abraham[9] 2970
Louise[9] 2970
Schuyler 2970
William 1511
VAN DENBURG.
Helen 1473
VAN HORN.
Grove 2321
VAN KUEREN.
Ann 921
Casparus 921
VAN WAGNER.
Allen[9] 4530
C. C. 3109
Corlon[9] 4531
Edna[9] 4529
Mildred[9] 4532
VAN ZILE.
Hannah (Crampton) 1483
Isaac 1483
Mary 1483
VAUGHN.
Crianna A.[8] 3126b
Francis L.[8] 3126c
George D.[8] 3126
Louisa E.[8] 3126a
Stetson 1754
VELIE.
Sarah 2824
VERMILYA.
Alice 4225
VILES.
Elias 484
Hannah (Warren) 484
John 484
Daniel G.[6] 1279
Elizabeth[6] 1282
George[6] 1283
Nathan[6] 1280
Susanna[6] 1281
VINNING.
Samuel 152
VIRGETH.
A. Nicholas 4974
VOGDES.
——— 2960
VOLKMAN.
Herman E. 5001
Herman E.[10] 5409
VON BUCHHOLTZ.
Isabel S. 4221
VOSE.
John 2947
Polly (Willis) 1407
T. Rebecca 1407
Reuben 1407
VREELAND.
Donald L.[10] 5361
Floyd M.[10] 4816
Harold[10] 5364
Lloyd[10] 5362
Lyle[10] 5365
Russell[10] 5363
WACHTER.
Albert G.[9] 5003
Alice A.[9] 5004
Bertram B.[9] 5005
Earl[10] 5410
Edwin G.[9] 5002
Elsa E.[9] 5001
H. O.[9] 4999
Jessie J.[9] 5000
Leah[10] 5411
William, Dr. 3926
WADE.
Frances M. 3281
WADSWORTH.
——— Col. 6
WAIT.
Clarissa 1608
Jason, Maj. 1608
WAITE.
Benjamin 1204
John 13
WAKEFIELD.
Aaron 1326
Abel[8] 2554
Alfred[8] 2553
Benjamin 1326
Daniel[8] 2547
George[8] 2550
Harvey[8] 2548
Leonard[8] 2551
Leonard 2555

WAKEFIELD.
Lyman[8] 2549
Olive (Wright) 1326
Salem[8] 2552
WALBURG.
Alma L. 4980
WALDO.
Elizabeth 540
Mollie (Putnam) 540
Samuel, Judge 540
WALDON.
Harriet 2560
WALES.
Catherine G. 1842
Harriet C. 1838
WALKER.
Sarah A. 2966
Alexander 3566
Benjamin[8] 3055
Calvin 720
Edwin 1666
Elizabeth Irma 3566
Frances A. 2966
Graham 1090
Hannah, Mrs. 49
James 3566
Jane 1090
John 3566
Katherine[8] 3054
Priscilla 726
Samuel Scott 3566
Timothy 466
WALKLEY.
Arthur H.[8] 3627d
Arthur H., Jr.[9] 4086h
Douglas L.[8] 3627e
Emma E.[8] 3627c
Hazelton 2201
Helen I.[8] 3627b
Hazelton 2201
Joseph H.[9] 4086f
Mabel[9] 4086g
Philip[9] 4086i
Sarah J.[8] 3627a
WALKUP.
Caroline M. E. 2750
Harriet M. 1801
WALLACE.
Jane 1728
Robert 3843
WALTER.
Samuel[7] 1444
WALTON.
Lou 3707
Mabel E. 3068c.
WARD.
Harold J.[10] 5408
J. W. 5000
Nahum 697
Norman A.[10] 5407
WARDEN.
Cynthia 2092
WARFIELD.
Abbie J.[8] 3595
Arthur H.[9] 4770
Arthur H.[10] 5353
Dorothy M.[10] 5357
Edward E. 2130
Ella M.[9] 4769
Frederick L.[9] 4771
Henry L. 3567
Herbert E.[8] 3597
Horace E.[9] 4799
Howard L.[10] 5356
Job 3567
Marjorie B.[9] 4798
Nancy (Thompson) 3567
Preston G.[10] 5355
Ruth E.[10] 5354
William S.[8] 3596
WARNER.
Anna 653
Martha R. 2226
WARREN.
Abigail[8] 2698
Abram M.[8] 2699
Almira[8] 2701
Catherine, Mrs. 604
Charles[9] 4175
Charley C.[9] 4292
Dora[9] 4176
Elizabeth (Cooper) 604
Eugene 2790
Grace[9] 4291
Hannah M.[8] 2700

WARREN.
Hiram[8] 2702
Isaac[7] 1958
Jacob 604
John 604
John B.[8] 2697
Job A.[8] 2704
Judith 604
Lovina[8] 2696
Matson 1401
Mary E.[9] 4288
Nellie L.[9] 4289
Stephen H.[8] 2703
William G.[9] 4290
William H. 4557
WASHBURN.
Amelia V. 2769
WATERMAN.
Sylvanus 422
WATKINS.
Jehiah 1994
WAY.
Gertrude[9] 4472k
Ida[9] 4472j
John[9] 4472i
Jonathan B. 3006i
WAYNE.
T. J. 4982
Winifred M.[10] 5388
WEATHERHEAD.
Aaron 2094
Abigail (Wilder) 3499
Almira E.[9] 4669
Alson L.[9] 4671
Alson L.[10] 5256
Bion M.[10] 5258
Charles L.[9] 4674
Clifford L.[10] 5257
Edward 3511
Elizabeth[8] 3511
Everett E. 4687
Frank W.[9] 4673
Frank F.[10] 5262
Herbert E. 4688
Irving L.[10] 5261
Jeremiah 3499
John 3511
Laura[8] 3509
WEATHERHEAD.
Lena M.[9] 4675
Leroy I.[9] 4672
Lutheria L;[9] 4670
Milton N.[10] 5263
Olive (Gould) 3511
Rhoda 973
Rhoda[8] 3510
Rhoda B.[10] 5259
Willard 3499
Willard S.[9] 4668
Willard R.[10] 5260
WEBB.
Barnabas 3122b
Charles, Col. 4765
Jehiel 3311
John 148
John 2448d
WEBBER.
Alden B.[9] 4121
Alfred A.[9] 4122
Arthur W.[9] 4117
Bruce 2670
Carrie M.[9] 4116
Carrie P.[10] 5094
Charles W.[8] 2676
Edwin F.[8] 2678
Henry F.[9] 4118
Kate P.[9] 4114
Lewis G.[10] 5097
Lewis B.[9] 4125
Lizzie F.[9] 4123
Marcus H.[9] 4126
Marcus B.[10] 5096
Marion W.[9] 4120
Olive P.[9] 4124
Paul B.[10] 5093
Sarah A. 2667
Wallace G.[9] 4115
Warren P.[9] 4119
William 1394
William A.[8] 2677
WEBSTER.
Eliza A. (Hubbard) 2974
Kimball D., Dr. 2974
Mariette E. 2974
WEDGEWOOD.
Harriet 3081

WEEKS.
John R. 2855
Margaret 4564
Ursula 3927
WELCH.
Harriet A. 3563
WELD.
Alonzo 4675
Arthur R.[10] 5264
David J. 4675
Mabel E.[10] 5265
Maria (Smith) 3675
William A. 5255
WELLMAN.
Arthur C. 4346
WELLS.
Albert S. 2347
Albert B.[8] 3805
Alice L.[9] 4719
Alma W.[10] 5309
Alonzo A.[8] 3530
Alvah H. 2099
Arthur N.[8] 3806
Austin S.[8] 3529
Charles A.[9] 4717
David, Col. 211
Edith M.[10] 5315
Edna 5301
Enoch S.[10] 5313
Florence A.[10] 5306
George F.[8] 3526
George W. A.[9] 4722
Harriet S.[8] 3807
Henry C.[8] 3527
Henry B.[9] 4720
Ida M.[9] 4718
James H. 1148
James A.[10] 5316
Julia V.[10] 5307
Leonard B.[8] 3528
Lucy J 4970
Mary T.[9] 4721
Nelson B.[10] 5305
Ralph W.[10] 5314
Sarah E.[9] 4724
Sarah A.[10] 5308
Walter A.[9] 4723
William 3850
WESCOTT.
Ezra 597
Mary (Wood) 597
Polly 597
WESTON.
Harriet L. 3967
John B. 3967
Lucinda L. (LeClaire) 3967
WETHERELL.
Samuel 1638
WHALEY.
Abbie 1592i
WHEATON.
Ruth 2497
WHEELER.
Aaron 721
Baxter Fay 2009d
Clarissa 1102
David 3538
Dolly 678
Edwin A. 3538
Effie A.[9] 4730
Elbridge 2008d
Eliza J. 1999
Elizabeth (Stone) 854
Elizabeth 854
Isaac 854
John 239
Louisa M.[9] 4731
Lucy 1103
Lucy (Bentley) 3538
Mary 854
Mary (Holder) 2011f
Mary G. 2011f
Nabby 733
Nellie F.[9] 4733
Permilla B.[9] 4732
Samuel H. 2011f
WHIPPLE.
Fred C. 2200
Moses 709
Sarah (Thayer) 709
Sarah 709
WHITE.
Aaron 3678
Almira L. 305, 940
Anna 3791
Anna[9] 4887

WHITE.
Asa K. 3576
Charlotte L.[9] 4839
Dana P. 3828
Edward 37
Eli 1499
Elvina (Foster) 3576
Emma (Siggins) 3566
Emma Ruth[9] 4766
Emeline 958
Eunice, Mrs. 2109
Fanny Arabell[9] 4765
Georgia, Mrs. 1674
Henry S. 3678
Isadore M. (Haight) 3678
Jay Barber[9] 4767
John Barber 312
John Barber[8] 3566
John 940
John 2109
John Franklin[9] 4764
Lizzie[9] 4886
Luke 2109
Martha 1137
Martha I.[9] 4840
Mary A.[9] 4885
Mattie 5032
Nancy E. 3576
Rachel 2160
Raymond B.[9] 4767
Ruth 449
Stephen 449
Thaddeus 874
Thankful, Mrs. 449
WHITFIELD.
Frances D. 2811
William, Rev. 2811
WHITING.
Betty[6] 780
Ebenezer[6] 781
Lydia 117
Micajah[6] 782
Phinehas 75
Phinehas 266
WHITMORE.
Eliza R. 2625
Samuel 8
WHITNEY.
Ann 1559
Benjamin 703
Eleazer W. 4694
Elias 3061
Emily 2777
Gen. James S. 3814
Joseph 4661
Joseph T.[10] 5238
Sally (Harrington) 4661
Stephen 2921
Susan 703
Susan C. 3814
William B. 4661
WHITTAKER.
Betsey (Brigham) 1704
Charles A. 1704
Luella[8] 3070
Luther 1704
William 1660
William A.[8] 3069
WHITTLESEY.
Lydia 119
WHITTEMORE.
Deborah 53
Rebecca 861
WHITTIER.
Albert 2876
WHITWRIGHT.
Lavinia 2697
WICKES.
Charles D. 2310
WICKWIRE.
Alfred Y.[8] 3852
Cornelia M.[8] 3850
Ira G.[8] 3851
Mary S.[8] 3847
Nathan[8] 3849
Samuel 2402
Samuel[8] 3848
WIELAND.
Bessie[10] 5144
Fred W. 4313
Ruth M.[10] 5145
Walter F.[10] 5143
WILBUR.
Bertha A. 2263
Clara G. 2263

WILBUR.
Miriam 2707
Peter 2263
Rachel (Carter) 2263
WILCOX.
——— 1407
Frances G. 2023
Henry C. 3448
James 1054
James 2879
Myron[9] 4619
Ruth[9] 4620
WILDER.
Joseph, Hon. 29
WILES.
Kate 4132
WILEY.
Cornelia 4723
WILLEY.
Mary 2652
WILKINS.
Berenice [10] 5430
Isma C. 3921
Isme[10] 5429
Lizzie[10] 5428
Mark 3934
Shirley[9] 5015
WILKINSON.
Edna 2011
WILLARD.
Asaph 2246
Hannah 288
Jerusha 1599
Judge 37
Martha 2246
Sophronia (Wells) 2246
WILLIAMS.
Anette 2881
Augustus E.[8] 3127a
Dana 1654
George F.[8] 3127
George W. 4248
Hester 7
John 1755
Louisiana 3057
Mary B. 1646
Mary 1654
Polly 1592a
WILLIAMS.
Richard 60
Roger 7
Samuel 957
Wilbert[10] 5122
WILLINGTON.
Daniel 966
Ebenezer 965
Ebenezer[7] 2051
Elijah F.[7] 2055
Esther (Bayden) 965
Joseph C.[7] 2054
Lucretia 991
Lucretia (Gleason) 991
Lucretia[7] 2056, 2057
Mary[7] 2052
Rebecca (Putnam) 966
Reuben G.[7] 2053
Tyler 966
Tyler 991
Tyler P.[7] 2058
WILLIS.
Elijah[4] 88
John H., Rev. 1647
Joseph[4] 87
Samuel, 21
Samuel, Jr.[4] 86
WILLISTON.
John 149
WILLSON.
Abbie, Mrs; 1223
Dolly[7] 2452
Elmira C.[7] 2453
George[7] 2450
James, Jr. 1223
James 1223
James[7] 2449
Mary Ann[7] 2451
WILLOUGHBY.
Willella 4175
WILSON.
———[10] 5120
Betsey 682
Carrie 3960
Elizabeth (Osland) 66
Eunice 319
Frances G. 4219
George A. 4220

WILSON.
Halsie W.[9] 1778
John D. 4979
John T. 3571
Leigh W.[10] 5387
Nathaniel 66
Nathaniel 711
Pearl 3695
Ruth 450
Thankful 66
WILT.
Joseph, Rev. 1933
WINCH.
Aaron[6] 488e
Abel[6] 666
Abel[6] 671
Abijah[6] 653
Alden H.[8] 2937
Alice F.[9] 4402
Alma F.[9] 4408
Anna[6] 668
Anne 1554
Ann[8] 2923
Ann A.[8] 2944
Anna B.[9] 4411
Benjamin F.[8] 2946
Bertie P.[9] 4406
Betsey[7] 1566
Betsey[7] 1583
Betty[7] 1297
Caleb[6] 631
Catherine[6] 632
Catherine[7] 1558
Catherine[8] 2921
Charles M.[8] 2943
Clara M.[9] 4413
Corydon[8] 2922
Dana[7] 1574
Daniel[5] 230
David 170
David[6] 488c
David[6] 670
David[7] 1296
Deborah[5] 233
Deborah[6] 663
Ebenezer[6] 640
Edwin A.[8] 2941
Eleanor[7] 1582
WINCH.
Elisha[8] 2925
Elizabeth, Mrs. 170
Elizabeth[6] 488a
Elizabeth (Jones) 1554
Ella Maria[8] 2945
Ella E.[9] 4403
Elleck[6] 639a
Emeline[7] 1579, 1580
Enoch[7] 1561
Eunice[6] 658
Eunice[7] 1575
Flora L.[9] 4399
Francis[7] 1288, 1289
Frank M.[8] 2950
Frederick N.[9] 4401
George[8] 2920
George A.[8] 2936
George D.[8] 2942
Georgiana[8] 2947
George E.[9] 4407
Hannah (Gibbs) 65
Hannah[5] 234
Hannah[6] 634
Harriet A.[9] 4405
Henry F.[8] 2939
Hepzibah[6] 665
Isaiah[8] 2924
James[6] 488d
James[7] 1298
James F.[9] 4409
Jason[6] 635
Jesse[6] 655
Joel[6] 636
Joel[6] 667
Joel[6] 672
John 170
John[6] 487
John[7] 1292
Jonathan 488e
Joseph[5] 235
Joseph[6] 652
Joseph[7] 1577
Juliette F.[8] 2948
Katy[7] 1558
Keziah[7] 1294
Leland[7] 1573
Lena M.[9] 4404

WINCH.
Leonard C.[7] 1564
Lillian R.[9] 4400
Lucy[6] 651
Lucy[6] 669
Lucy[7] 1562
Luther[6] 656
Luther[7] 1567
Marian R.[9] 4398
Martha B.[7] 1565
Martin[7] 1578
Mary[8] 2940
Mary E.[9] 4410
Mehitable[7] 1568
Millicent[6] 662
Mina N.[9] 4412
Molly[6] 650
Molly[7] 1291
Nancy[7] 1563
Nancy[7] 1576
Naomi[6] 488
Naomi[7] 1290
Nathan[5] 236
Nathan[6] 664
Nathaniel[7] 1559
Nathaniel[7] 1557
Nellie[6] 657
Nelson L.[8] 2935
Nelly[6] 661
Olive[7] 1293
Olive[7] 1571
Patty[6] 654
Patty[7] 1570
Polly[7] 1556
Rachel[6] 488f
Rachel[7] 1295
Reuben[6] 638
Reuben[6] 659
Reuben[7] 1569
Reuben[8] 2938
Ruth 488e
Ruth[7] 1584
Samuel 65
Samuel[5] 232
Sarah[6] 486
Samuel[6] 637, 638a
Samuel[6] 659a
Samuel[7] 1581

WINCH.
Silas 1554
Silence[6] 488b
Sybilla[6] 633
Thankful[6] 660
Thomas 65
Thomas[5] 231
Thomas[6] 637
Willard[7] 1572
Willie O.[8] 2949

WINCHESTER.
Benjamin 2093
John 37
Mary 232
Ruth Hall 2093
Sally 2093

WINDLE.
Fred 4462b

WING.
Clara 1539

WINTHROP.
John, Gov. 1

WITHINGTON.
Mary E. 4110

WIREWICK.
Samuel 1203

WOLCOTT.
Josiah 219
Laura G. 1127
O. H. 2671

WOOD, WOODS.
Kate 3872
Mary I. 4104
Granby 4076
Walter A. 3257
Moses 1825

WOODBURY.
Eliza 2616
Mary 5036
Samuel 856

WOODRUFF.
Abigail 1125

WOODWARD.
Almon E.[8] 2595
Alonzo O.[8] 2603
Amy[8] 2598
Atella C. 4720
Augusta P. 3528

WOODWARD.
Comfort[8] 2587
Daniel 1337
Daniel O.[8] 2597
George A.[8] 2602
Huldah[8] 2594
James N.[8] 2600
Jane M.[8] 2601
Jesse 1334
Joanna[8] 2593
Lydia C.[8] 2596
Lyman[8] 2589
Mary Ann[8] 2599
Nichols[8] 2591
Rachel[8] 2592
Schuyler[8] 2588
Sylvanus M.[8] 2604
William[8] 2590
WOODWORTH.
Josiah 2829
WOOLWORTH.
Hannah 39
Hannah (Huggins) 39
Nancy 1984
Richard 39
WOOLEY.
Alta 1607f
Hester J. 3910
Ira 1592g
WORKS.
Samuel 681
WRIGHT.
——— 1044
Azubah 879
WRIGHT.
Emerson 1960
Emma M.[8] 3334
Huldah 509
Levi 176
Levi 509
M. B. 2759
Malvina 1512
WYLLYES.
—— Col. 270
WYMAN.
Elizabeth 183
Jonas 453
Nathaniel 183
Rosella 2620
YATES.
Mamie A. 4389
Oldham 275
Oldham 663
Mehitable 275
YORK.
Marcus D. 2758
YOST.
Emma 5034
YOUNG.
Job 1917
Leafy 533
William H. 3407
ZIMMER.
Frank L.[9] 4320
Iva B.[9] 4321
John 2800
Rosamond M.[9] 4319
Will A.[9] 4318

ADDITIONS AND CORRECTIONS TO INDEX.

CASE.
Gideon Milo[8] 3720
Henry[8] 3721
Marietta[8] 3724
Nelson[8] 3723
Orlando D.[8] 3722
HULBERT.
Alonzo[8] 3732
Cornelia[8] 3731
Elvira S.[8] 3729
HULBERT.
Helen L.[8] 3730
WHITTAKER.
Calista[8] 3038
Ellen[8] 3037
Emeline[8] 3036
Frances[8] 3040
Susan[8] 3035
William[8] 3039

INDEX TO APPENDIX "A."

Descendants of Daniel Gleason, of Genesee Co., N. Y.

Figures refer to pages.

	Page
ADAMS.	
Milo	539
BACON.	
Rev. Daniel S.	539
Eva M.	539, 452
Francis H.	539, 543
Schuyler	539
BERNARD.	
Cary	534
George	534
Indemoria	534
Uriah, Jr.	534
Uriah, Sr.	534
BRADY.	
Diantha	533, 534
Elizabeth (Edwards)	538
John M.	538
Louisa	535
Mary E.	538
Mary (Hawley)	535
Michael	535
BRAZEE.	
Florence	541
George M.	541
BULEY.	
Mabel	542
Sarah Jane	538
BUTTS.	
Alice M.	540
Dyer J.	539
Mary B.	540
CHARLES.	
Henry	537
Lusania (Wetherall)	537
Olive	537
COCKRAN.	
Frances A.	535, 539
Mary E.	535, 539
Rev. Wesley	535
COPELAND.	
Archie H.	543
COPELAND.	
Chester B.	543
Clare	543
James	543
Milburn	543
DONOUGH.	
Mrs. Ellen	541
John	541
Margaret B.	541
GILMAN.	
Phoebe	533
GLEASON.	
Alice C.	535, 539
Alice Mary	538, 542
Archelaus M.	536, 540
Archie L.	538
Azubah	533, 534
Benjamin	540
Bert N.	538
Blanche L.	536
Carthea B.	538
Charles F.	535
Charles W.	538, 541
Charley W.	535
Clara L.	542
Clare L.	541
Clarence D.	539
Clarence L.	536, 540
Clifford A.	539
Daniel	533, 534
David	534, 535
Dora L.	538
Dorothea G.	541
Dorothy N.	541
Edgar J.	535, 536
Eli	534
Ella M.	538
Ellen J.	535, 538
Elizabeth (Betsey)	533, 535
Mrs. Etta	534, 535
Eugene W.	535, 538

GLEASON.
Evelyn 540
Everett E. 536
Everett W. 540
Francis E. 536, 541
Frank D. 541
Florence D. 536
Florence E. 536, 539
Geraldine 540
Gladys E. 542
Grace E. 539
Grace M. 537
Grant H. 536
Gwendolyn 541
Hannah 533
Harold E. 538, 542
Harry D. 536, 541
Helen J. 541
Hudson 533, 544
Irwin C. 535, 537
Irwin W. 538
Jane 534, 540
Laura 533, 534
Lawrence W. 539
Leana M. 541
Lewis 533, 534
Loraine 541
Lotta C. 538
Lucius D. 535, 536, 540
Maggie E. 539
Marcia V. 536
Mary R. 536, 541
Melissa 534
Milton G. 538
Nellie 540
Newton D. 535, 538
Olive L. 542
Paul F. 540
Phoebe 533
Polly 533
Raymond L. 538, 542
Robert 534
Roy E. 538
Roy N. 539
Ruth 534
Vernealia D. 535, 537
Vernon L. 539
Verous L. 539

GLEASON.
Walter L. 538
Watson 539
Watson E. 533

GLOSSOP.
Alfred B. 542
Cressida F. 543
Henry A. 542
Imogene Alice 543
Paul A. 543

HARRIS.
Mr: 534

HEBRON.
Gertrude 536
Jane 536

HOARD.
Mr. 538

HOWE.
Harriet M. 541

JOHNSON.
Jennie 542

JONES.
Millie 540

LEWIS.
Polly 533
Gen. Shubel 533

MAXAN.
Ella 542
Eugene E. 539, 542
Frank M. 539
Helen 542
Lawrence 542
Marian 542
Marion 539
Milo 542

MERRIAM.
Maria 533, 534

MERRILL.
Nelson 533

MCRAY.
Alice J. 538
Horace 538
William 538

ORANGE.
Albert 541
Irvin 541

PAGE.
Ada A. 542

PAGE.
Helen M. 542
Neva L. 542
William A. 542
RUNDLE.
Charles 537
Clara L. 537
Floyd 537
Lotta 537
RUNDELL.
Mary 536
SACKETT.
Isaac 534
SACKETT.
Lodema 534
Loren 534
Lovisa 534
SPRINGSTEEN.
May 541
STODDARD.
Mr. 533
WHITE.
Mrs. Evlyn 549
Jasper 540
Neva W. 540

ERRATA.

Page 35—Martha Gleason, No. 80, date of birth May 1, 1720, not 1729.

Page 41—Date of death of James Miller, 1688 not 1788; date of marriage of his son Isaac Miller, was 1696, not 1796.

Page 50—Simon Gleason, No. 201, date of birth June 18, 1747, not 1846.

Bezaleel Gleason, No. 202, date of birth June 19, 1749, not 1849.

Page 131—Sarah Gleason, No. 427, date of marriage 1769, not 1759.

Page 161—Reuben Winch, No. 659, date of marriage 1794, not 1744.

Page 166—Polly Daggett, No. 1610, date of birth 1792, not 1802.

Page 223—Lydia W. Gleason, No. 1115, surname of husband and children is Schoolcraft, not Scoolcraft.

Page 247—Lovell Ide, No. 2571, date of birth 1819, not 1719.

Page 265—Phoebe Dykeman, No. 2806, date of birth Oct. 7, 1833, nct 1832.

Page 275—Charlotte Belcher, No. 2915, date of birth Dec. 27, 1801, not 1800.

Page 284—Hiram Sibley Daggett, No. 3015, date of birth probably Feb. 3, 1835, not 1833.

Page 287—Daniel Willard Gleason, No. 3034, born 1868 not 1867.

Page 292—Elizabeth Rice, wife of Albert J. Gleason, No. 1673a, June 16, 1849, is date of marriage, not date of her birth.

Page 310—Floretta Josephine Gleason, No. 3278, date of birth April 4, 1852, not 1857.

Page 327—Stephen Hartwell Gleason, No. 2060, date of marriage April 21, 1831, not 1821.

Page 328—Judson Monroe Gleason, No. 3480, date of birth Aug. 20, 1840, not 1841.

Page 335—Fanny Lucilda (Barber) Kendrick, No. 2116, date of death June 11, 1901, not 1899.

Page 338—Martha Ann Gleason, No. 3130, date of birth 1824, not 1844.

Page 419—Daniel H. L. Gleason, No. 2984, date of marriage Jan. 16, 1865, not 1866.

Page 433—Olive Goodnow, No. 3150, date of birth Dec. 24, 1823, not 1853.

Page 489—Florence Gertrude Gleason, No. 5062, date of birth Oct. 27, 1879, not 1878.

Page 496—No. 4231, name should read Mabel Amelia Bulkley, not Buckley.

Page 525—Nellie A. Jackson, No. 5392, date of birth Jan. 23, 1885, not 1883.

Page 531—Rena A. Lesure, No. 5334. This record should have been inserted on page 532, between 5242 and 5372 and the children numbered accordingly.

Supplemental to the Gleason Genealogy, published by-
John Barber White, 1909.

The following is furnished by R.G.LeFevre, 1848 Crawford Road, N.E.Cleveland, Ohio. November 1919.

" "On what was the Fisher Gleason(1139), farm, near what is now Grand Gorge, Delaware Co., New York, is a family burial ground, in that "God's Acre" are buried:
James Gleason(400), d. Oct. 14, 1834; aged 75.
Lovina, his wife, d. May 6, 1846; aged 82.
Elspeth, wife of Wallis Gleason(1138), d. Dec. 17, 1829; aged 36.
Sally Ann, dau. of Wallis & Elspeth, d. Nov. 9, 1824; aged 1.
Fisher Gleason(1139), d. Nov. 19, 1846; aged 55.
Sally, wife of Fisher Gleason, d. July 29, 1843; aged 62.
Nancy M. (2333), dau. of Fisher and Sally, d. Aug. 22, 1843, aged 18.
Harriet(2331), dau. of Fisher and Sally, d. May 14, 1840, aged 20.
Lovina Drake(2330), dau. of Fisher and Sally, d. March 23, 1846; aged 28. (She m. Gilbert LeFevre). Marietta, dau. of Gilbert and Lovina, d. Feb. 23, 1846; aged 8 months.
Caroline J.(2334), dau of Fisher and Sally, d. June 23, 1821; aged 21. Daniel G. LeFevre, son of Gilbert and Lovina, d. Aug. 14, 1848; aged 4 years.
Marietta(2332), d. Nov. 4, 1852; aged 30. (She m. Gilbert Le Fevere). Marietta, dau. of Gilbert and Marietta, d. 1852, agd. four weeks.
Mary Candace Rulifson LeFevre (my first wife) d. June 21, 1875, Ray, our infant son d. May 15, 1871.

Candace Gleason(2328), b. Nov. 10, 1810; m. Jan. 27, 1830; Col. Rulif. W. Rulifson. She d. Nov. 28, 1842, in Stamford, N.Y. Their children were: Sarah Ann, b. Nov. 30, 1830; m. William Cowley, and had: 3 boys and 2 girls, all of whom died without issue. Albert, 2nd son of Rulif and Candace, was a Revolutionary soldier; he founded what is known as "The Bowery Mission", in New York city; he m. Ellen Dorchester, no issue, they adopted two boys. Susan Lovina, 3d., child of Rulif and Candace; m. Meander Fredenburgh, president of the Stamford Bank; they died without issue. Hattie M. 4th., child of Rulif and Candace; b. Feb. 4, 1840; d. May 22, 1860; not married. Roman H. Gleason(2339). m. Mary Reed, and had: Reed, Caroline, and King, (died. no issue) - and Marietta, who m. Major James Cronkite, and died leaving two boys, named Roman and James, she is buried in "Greenwood" Brooklyn, N.Y. Reed Gleason and his wife, Mary, are buried in Gilboa, N.Y. Roman H. his wife, Mary, their dau. Caroline and son King, are buried in Stamford, N.Y. R.G. LeFevre, is a son of Gilbert and Marietta (Gleason) LeFevre.".

The numbers given are from the Gleason Genealogy, see pp-128-228.

BOSTON PUBLIC LIBRARY
3 9999 06396 360 5